



SETON HALL
UNIVERSITY™

1 8 5 6

ENRICHING THE MIND,
THE HEART AND THE SPIRIT



FACT BOOK 2006-07

Office of the Provost
Institutional Research

PREFACE

This is the nineteenth annual edition of the Seton Hall University FACT BOOK. It is intended to serve the routine statistical and informational needs of faculty, administration, staff, and alumni. The Office of Planning, Institutional Research and Assessment has attempted to offer relevant information on the principal characteristics and strengths of Seton Hall University. In all areas, we have attempted to gather the current and most accurate data available. Please notify the Office of Planning, Institutional Research and Assessment if you are aware of any factual errors.

You are encouraged to offer comments and suggestions for improvement of future editions and the expansion of reporting areas.

Appreciation is extended to the many offices that have assisted in the research necessary for compiling this FACT BOOK.

Connie L. Beale

Director of Planning, Institutional Research
and Assessment

TABLE OF CONTENTS

THE UNIVERSITY

MISSION STATEMENT.....	3
SESQUICENTENNIAL VISION STATEMENT	3
BIOGRAPHY OF MOTHER SETON	4
BRIEF HISTORY	5
HISTORICAL MILESTONES	6
BOARD OF TRUSTEES 2006-07	9
BOARD OF REGENTS 2006-07	10
OFFICERS OF THE UNIVERSITY 2006-07	11
ACADEMIC OFFICERS 2006-07.....	11
PAST PRESIDENTS & CHANCELLORS	12
SETON HALL UNIVERSITY ORGANIZATIONAL CHART 2006-07	13

STUDENT TRENDS

APPLICATIONS & ADMISSIONS	
Freshmen.....	17
Transfers.....	18
Readmits.....	19
Graduates	20
Law School	21
AVERAGE SAT SCORES OF ENTERING FRESHMEN	
by College for All Admit Types	22
by College for Regular Admits.....	23
by Admission Status	24
ENROLLMENT BY SEMESTER	
Total Enrollment.....	25
Undergraduate.....	26
Graduate.....	27
Law School	28
ENROLLMENT BY COLLEGE	
All Schools Undergraduate.....	29
All Schools Graduate	29
Arts & Sciences Undergraduate	30
Arts & Sciences Graduate	30
Business Undergraduate	31
Business Graduate	31
Education Undergraduate.....	32
Education Graduate	32
Nursing Undergraduate	33

TABLE OF CONTENTS

Nursing Graduate	33
Diplomacy & International Relations Undergraduate	34
Diplomacy & International Relations Graduate	34
Non-Matriculated Undergraduate	35
Non-Matriculated Graduate	35
Theology Graduate	36
Graduate Medical Education	36
Law School	37
ENROLLMENT BY MAJOR	
Undergraduate within College/School	38
Undergraduate by Rank Order	41
Graduate within College/School	43
Graduate by Rank Order	48
Law School	51
CREDIT HOURS BY SEMESTER	
Total Courses	52
Undergraduate Courses	53
Graduate Courses	54
Law School Courses	55
CREDIT HOURS BY COLLEGE	
Arts & Sciences Undergraduate	56
Arts & Sciences Graduate	56
Business Undergraduate	57
Business Graduate	57
Education Undergraduate	58
Education Graduate	58
Nursing Undergraduate	59
Nursing Graduate	59
Diplomacy & International Relations Undergraduate	60
Diplomacy & International Relations Graduate	60
Theology Undergraduate	61
Theology Graduate	61
Graduate Medical Education Undergraduate	62
Graduate Medical Education Graduate	62
Academic Programs Undergraduate	63
RETENTION & ATTRITION	
Entering Freshman Rates for 3 Years	64
Entering Freshman Attrition After 1 Year by Cohort	66
DEGREES AWARDED	
Total by Gender	68
Baccalaureate by Gender	69
Master's by Gender	70
Doctoral by Gender	71
Law School by Gender	72

TABLE OF CONTENTS

DEGREES AWARDED BY MAJOR	
Baccalaureate	73
Baccalaureate by Rank Order	76
Master's	78
Master's by Rank Order	81
Doctoral.....	83
Law School	84
GRADUATION RATES	
Entering Full-Time Freshmen	85
NSSE DASHBOARDS	
National Survey of Student Engagement 7-year Review	86
2001-2007 First-Year Responses.....	88
2001-2007 Senior Responses	89

FALL 2006

FALL 2006 APPLICATIONS & ADMISSIONS	
Overall.....	93
Freshmen.....	94
Transfers.....	94
Readmits.....	94
Graduates	95
Law School	95
FALL 2006 FIRST-TIME FULL-TIME FRESHMEN	
by High School Rank	96
by Verbal SAT Distribution.....	97
by Math SAT Distribution	97
by Average SAT	98
by College.....	99
by Race.....	99
by Residence	99
by Admit Status.....	99
by Major within College/School	100
by New Jersey County.....	102
by State.....	103
FALL 2006 UNDERGRADUATE ENROLLMENT	
by College.....	105
by Class	105
by Race.....	106
by Residence	106
by Major within College/School	107
by State.....	110
by New Jersey County.....	112

TABLE OF CONTENTS

FALL 2006 GRADUATE ENROLLMENT

by College	113
by Degree	113
by Race	113
by Major within College/School	114
by State	118
by New Jersey County	120

FALL 2006 LAW SCHOOL ENROLLMENT

by Class	121
by Race	121
by Major	121
by State	122
by New Jersey County	124

FALL 2006 CREDIT HOURS

Full-Time Equivalence (FTE)	125
by College & Level	126
Undergraduate Courses by Department & Subject Area	127
Graduate Courses by Department & Subject Area	133
Law School Courses by Department & Subject Area	137

DEGREES EARNED 2005-06

Baccalaureates by Major	138
Master's by Major	140
Doctoral by Major	143
Law	144

FACULTY & EMPLOYEES

FALL 1996 TO FALL 2006 FULL-TIME FACULTY

by Rank, Tenure & Average Salary	147
--	-----

FALL 2006 FULL-TIME FACULTY

by College, Gender, Rank & Salary	152
by Tenure, Rank, Gender & Race	154

FALL 2006 EMPLOYEES

by Occupation, Salary Class, Gender & Race	156
--	-----

FINANCES

STATEMENT OF ACTIVITIES	163
BALANCE SHEET	166
FINANCIAL RATIO ANALYSIS	167

TABLE OF CONTENTS

PROGRAM INVENTORIES

2006-07 UNDERGRADUATE PROGRAM INVENTORY	171
2006-07 GRADUATE PROGRAM INVENTORY	177
2006-07 LAW PROGRAM INVENTORY	184



THE UNIVERSITY

MISSION STATEMENT

Seton Hall is a major Catholic university. In a diverse and a collaborative environment it focuses on academic excellence and ethical development. Seton Hall students are prepared to be leaders in their professional and community lives in a global society and are challenged by outstanding faculty, an evolving technologically advanced setting and values-centered curricula.

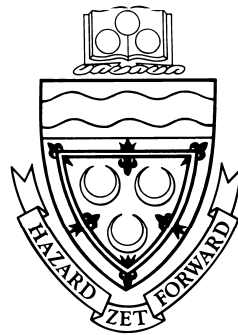

SESQUICENTENNIAL VISION

The Sesquicentennial Strategic Agenda approved by the Board of Regents on June 5, 2003, gave the following as Seton Hall University's Sesquicentennial Vision:

Seton Hall will be recognized among top-tier Catholic universities as we approach our 150th anniversary. All the University's efforts will flow from its faith and justice commitments, anticipating and responding to the changing needs of Church and society. The entire University will be engaged in the intellectual, personal and spiritual development of our students. Indeed, every member of the community will experience a rigorous, value-centered and technologically enhanced environment. Prepared ethically and professionally, we will be sustained by a rich Catholic heritage and formed to be servant leaders in a global society.

BIOGRAPHY OF MOTHER SETON

(1774 – 1821)

Elizabeth Ann Bayley was born August 28, 1774 in New York City. Her father, Dr. Richard Bayley, was a prominent physician and surgeon and the first Health Officer in New York City. Her mother, Catherine Charlton Bayley, the daughter of an Episcopal minister, died May 8, 1777 leaving three children, Mary 7, Elizabeth, 2 years, 9 months, and an infant, Catherine, who died two years later.

A year after his wife died, Dr. Richard Bayley married Charlotte Amelia Barclay. They had four children. Mary and Elizabeth spent their summers with their Uncle William Bayley at the Pell Bayley House in New Rochelle, New York. Dr. Richard Bayley died of yellow fever in 1801.

Elizabeth Bayley married William Magee Seton, a wealthy shipping magnate on January 25, 1794. They had five children: Anna Maria (May 3, 1795); William (November 25, 1796); Richard (July 20, 1798); Catherine (June 28, 1800); and Rebecca (August 20, 1802).

William Magee Seton suffered financial ruin and died of tuberculosis December 27, 1803 in Italy leaving Elizabeth a poor young widow with five small children.

Anna Maria, the eldest daughter, at 8 years of age, went to Italy with her parents where her ailing father died. She became affectionately called Annina by her mother. Anna Maria, as her father, died of tuberculosis March 12, 1812.

Elizabeth Seton, raised in the Episcopal Church, converted to Catholicism. She received her first Holy Communion in March 25, 1805. To raise and educate her own children, she became a teacher and wanted all children, boys and girls, to receive free education. At the Pace Street House in Baltimore she founded her first Catholic school.

On March 25, 1809 Elizabeth Seton pronounced vows of poverty, chastity and obedience. Henceforth, she became known as Mother Seton. She began the Sisters of Charity of St. Joseph on July 31, 1809 at the Stone House in Emmitsburg, Maryland.

Mother Seton established St. Joseph's Academy, the first Catholic parochial school in the United States.

Elizabeth Seton died of tuberculosis on January 4, 1821 at the age of 47. Her remains are sealed in the Basilica of St. Elizabeth Ann Seton in Emmitsburg, Maryland.

In September 1975, Elizabeth Seton became the first native-born American to be canonized as a saint. A tapestry bearing her image hung over the entrance to St. Peter's Basilica in Rome.



¹ **Source:** Seton Hall web-site at <http://provost.shu.edu/charterday/seton.htm>, retrieved on April 2006.

BRIEF HISTORY

Seton Hall University was founded in 1856 by Bishop James Roosevelt Bayley, the first bishop of Newark, who named it after his aunt, Elizabeth Ann Seton, a pioneer in Catholic education and the first American-born saint. The University is the oldest diocesan university in the United States. Nestled on 58 acres in the suburban village of South Orange, New Jersey, Seton Hall's campus is home to eight schools and colleges: the College of Arts and Sciences, the College of Education and Human Services, the College of Nursing, the John C. Whitehead School of Diplomacy and International Relations, the School of Graduate Medical Education, the Stillman School of Business, Immaculate Conception Seminary School of Theology and University College. Seton Hall's ninth school, the School of Law, is located in Newark, New Jersey.

From its original enrollment of a handful of students, Seton Hall grew rapidly. During its first 12 years, the College had enrolled over 500 freshmen from 17 states and six foreign countries. Seton Hall has always reflected the growing ethnic scope of its students and the increasing diversity of the Church and society it has served. In the 19th century, in spite of setbacks, major fires, lean times and the Civil War, the College continued to expand. By 1937, Seton Hall established a University College. This marked the first matriculation of women at Seton Hall. The University became fully coeducational in 1968.

The years after World War II witnessed unprecedented growth for Seton Hall as it responded to the needs of thousands of veterans seeking higher education. The College was organized into a university in 1950, comprising the College of Arts and Sciences and the schools of Business, Nursing and Education. The School of Law opened its doors in 1951 and the John C. Whitehead School of Diplomacy and International Relations was established in 1997, and formally named in 2002.

The 1950s and 1960s saw the modernization of a large number of facilities and the construction of the library, science building, residence halls and the University Center. Many new programs and majors were inaugurated, as were important social outreach efforts. New ties were established with the private and industrial sectors, and a growing partnership developed with federal and state governments in creating programs for the economically and educationally disadvantaged.

The 1970s and 1980s continued to be a time of growth and renewal. New business and nursing classroom buildings and an art center were opened. In 1984 the Immaculate Conception Seminary returned to Seton Hall, its original home until 1926, when it moved to Darlington. With construction of four new residence halls between 1986-1988, and the purchase of off-campus apartment buildings in 1990 and 2004, Seton Hall now provides living space for approximately 2,100 students.

The physical development of the campus continued in the 1990s. In 1994, construction was completed on the \$20 million, four-story Walsh Library. Seton Hall houses its College of Education and Human Services, Stillman School of Business, Center for Public Service, and the Departments of Sociology and Anthropology, Psychology, and Political Science in a facility now called Jubilee Hall to commemorate the University's Sesquicentennial in 2006. The Class of 2007 was the 150th graduating class in the University's history. A new core curriculum and a slate of potential initiatives lie ahead for Seton Hall, as well as the conclusion of an historic capital campaign that will fund scholarships, campus expansion and science and technology teaching and research for decades to come.

The 1956 centenary history of the University prophetically concluded with these words: "Seton Hall University's great boast and claim to fame is not predicated on expansion, buildings or even curriculum. It lies rather in the hearts and minds of a dedicated and devoted faculty." Seton Hall's history has been one primarily of people: students and faculty living and working together in a community of learning, a community rooted in a Catholic tradition that is a home for the mind, the heart and the spirit.*

* *Source:* Seton Hall University Undergraduate Bulletin 2005-2007, pp. 9-10.

HISTORICAL MILESTONES

- 1856 - On September 1, in Madison, NJ, Seton Hall College opens with a total of 5 students to become the first Catholic institution of higher education in New Jersey (board and tuition are \$200 per year).
- 1857 - The school observes its first commencement.
- 1860 - In April, Bishop Bayley, on behalf of the Archdiocese of Newark, purchases the 60-acre Elphinstone property in South Orange for \$35,000. The Madison campus is sold to the Sisters of Charity and becomes the site of St. Elizabeth's College.
- 1860 - The first college building on the South Orange campus is constructed and is ready for college purposes when classes begin in September.
- 1861 - On March 8, the College is incorporated by the State of New Jersey.
- 1862 - Seton Hall awards its first A.B. degree to Louis Edward Frith.
- 1863 - Immaculate Conception Chapel, blessed by Bishop Bayley, opens. It is formally dedicated in 1870.
- 1864 - The corporate seal is adopted. It includes an image of the Blessed Mary, the Seton Family crest, the Bayley coat of arms, and the expression: *Hazard zit Forward – Advance Despite Difficulties*.
- 1867 - Another new main building is completed after a fire destroyed the Elphinstone villa the previous year. Originally housing the seminary, it is now known as Presidents Hall and serves as the university's main administrative building.
- 1879 - The Alumni Association is organized and numbers 110 at its inception.
- 1883 - Alumni Hall, funded primarily through the Alumni Association, is built. It includes a gymnasium, billiard hall, library and theater. Today, it houses the Seminary chapel and administrative offices.
- 1888 - The 1860 main college building is completely re-built after being destroyed by fire in 1886.
- 1897 - Seton Hall's secondary-level curriculum separates from the college curriculum.
- 1898 - A new library, now Marshall Hall, is erected at a cost of \$35,000, with a collection of 18,000 volumes.
- 1909 - Fire again destroys the main college building, originally built in 1860 and previously damaged by fire in 1886. The first floor is reconstructed into an auditorium. Today the building is known as Stafford Hall.
- 1910 - Mooney Hall opens, principally serving as the Prep School until the 1980s.
- 1913 - Bayley Hall is erected and houses a grammar school until 1926.
- 1922 - All of the land on the north side of South Orange Avenue is sold. This sale sees the end of the long-familiar farm which, since 1860, furnished Seton Hall with its farm and dairy products.
- 1924 - The *Setonian* and the yearbook begin publication.
- 1927 - Immaculate Conception Seminary moves to Darlington, New Jersey.
- 1931 - The nickname, Pirates, is given to the school after a 5-run, 9th inning rally brings a 12-11 victory over Holy Cross, prompting a local sports writer to say, "That Seton Hall team is a gang of Pirates."
- 1932 - In November, accreditation is granted by the Middle States Association.
- 1933 - Benny Savage, a long-term employee on the Seton Hall farm, dies leaving an insurance policy of \$50,000 to Seton Hall, the first major bequest in the school's history.
- 1936 - The first courses in accounting, finance, international trade, business law, and electives are offered.
- 1937 - Brownson Debate Society is founded.
- 1937 - In February, a Newark extension division opens, admitting women for the first time (Mary Grace Dougherty registers as first woman student).

- 1937 - The first summer school is conducted on the South Orange campus which also marks the first time that women are admitted to the faculty and student body on the campus.
- 1938 - The Bayley Seton League is founded.
- 1939 - Cross country team wins A.A.U. title.
- 1940 - The first nursing education courses are offered.
- 1940 - Walsh Auditorium-Gymnasium opens with a 3400-seat basketball court, swimming pool and theatre.
- 1943 - Department of education offers its first master's degree. The public health nursing curriculum is approved. New Jersey C.P.A. Board approves business administration and accounting curriculum.
- 1948 - WSOU/FM, the first college-operated radio station in the State of New Jersey, goes on the air.
- 1948 - Duffy Hall is completed. Until 1985, it was occupied by the Prep School.
- 1950 - On June 2, Seton Hall College becomes Seton Hall University after a request to change its status is granted by the NJ State Legislature. Four schools are established: the College of Arts & Sciences, the School of Business Administration, the School of Education, and the School of Nursing.
- 1950 - The Department of Military Science and Tactics (later known as ROTC) opens.
- 1951 - School of Law is founded, with Miriam Rooney as the first woman dean of law in the United States.
- 1951 - Swimming team wins the Eastern Collegiate Championship.
- 1951 - University establishes the Institute of Far Eastern Studies to promote better understanding and relationships between people in the Far East and America. It is renamed The Asia Center in 1989.
- 1952 - Andy Stanfield of the track team wins first place for the United States at the Helsinki Olympics.
- 1953 - The basketball team wins 27 consecutive games and wins the National Invitational Tournament. Coach John 'Honey' Russell is named "Coach of the Year" and Walter Dukes and Richie Regan are named to the All-American team.
- 1954 - McNulty Hall, a science and research facility, opens providing classrooms, laboratories, research space, and a 250-seat amphitheatre.
- 1955 - Institute of Judaeo-Christian Studies established under direction of Monsignor John M. Oesterreicher.
- 1956 - Seton Hall's College of Medicine and Dentistry opens at the nearby Jersey City Medical Center. It operates until 1964 when it is acquired by the State of New Jersey.
- 1962 - Bishop Dougherty (University) Center opens to house the university's cultural and social activities.
- 1964 - Baseball team participates in the College World Series in Omaha, Nebraska for the first time.
- 1964 - The first Ph.D. program is offered in Chemistry.
- 1966 - Upward Bound Program is established.
- 1968 - Humanities Building, housing offices and classrooms, is dedicated. Today it is known as Fahy Hall.
- 1968 - South Orange campus becomes fully coeducational.
- 1968 - Educational Opportunity Program is established.
- 1970 - Center for African-American Studies, formerly the Center for Black Studies, is inaugurated.
- 1971 - The first women's residence hall opens. Now known as Aquinas Hall, it is a co-educational residence.
- 1973 - The Stillman Business School and Nursing College Complex is dedicated. The Business School relocates in 1997 to Jubilee Hall and that portion of the complex becomes Arts & Sciences Hall.
- 1974 - Puerto Rican Institute is established.
- 1975 - Track and field team wins both the indoor and the outdoor IC4A championships.

- 1975 - On September 14, St. Elizabeth Ann Seton, the first American-born saint, is canonized in Rome.
- 1979 - Seton Hall is instrumental in the signing of a “sister-states” agreement between New Jersey and China’s Zhejiang Province, one of the first such agreements to be made.
- 1980 - Doctoral program in the College of Education and Human Services is inaugurated.
- 1982 - Lewis Hall/Immaculate Conception Seminary is built. It contains classrooms, offices, seminarian residences, a dining hall and a library.
- 1983 - President Ronald Reagan receives an honorary degree and addresses graduates at commencement.
- 1984 - Immaculate Conception Seminary returns to South Orange from Darlington.
- 1985 - Seton Hall Prep moves to West Orange, and then incorporates separately from the University in 1987.
- 1986 - A new residence hall, Xavier Hall, opens and provides accommodation for over 500 students.
- 1987 - The School of Graduate Medical Education is established.
- 1987 - University Recreation Center opens. It encircles the 1940 Walsh Gymnasium and contains a fieldhouse, swimming pool, running track and other sport and fitness resources.
- 1987 - Monsignor John M. Oesterreicher Endowment is established.
- 1988 - Cabrini, Serra, and Neumann Halls, student residences, open on campus.
- 1989 - Gerety Hall, a priests' residence, opens on campus.
- 1989 - Men's basketball team advances to NCAA Final Four and finishes in 2nd place.
- 1990 - Public announcement of a five-year, \$100 million capital campaign is made.
- 1991 - Parking garage opens on the South Orange campus.
- 1991 - New School of Law building opens in Newark.
- 1994 - Walsh Library opens – featuring spacious study facilities, an exhibit gallery and a domed rotunda.
- 1997 - Jubilee Hall opens – a six-story structure with more than 126,000 square feet of academic space.
- 1998 - All incoming full-time, first-year students are provided with IBM laptops.
- 2000 - On January 19, a fire in the Boland Hall dormitory claims the lives of three freshman students and injures more than 60 others.
- 2002 - Lilly Endowment awards a \$2 million grant to establish a Center for Vocation and Servant Leadership.
- 2002 - School of Diplomacy and International Relations is renamed the John C. Whitehead School of Diplomacy and International Relations, in honor of the distinguished statesman.
- 2004 - *Ever Forward*: The Seton Hall Sesquicentennial Campaign is launched to raise \$150 million which will underwrite new construction, renovation, and significantly increase Seton Hall’s endowment.
- 2005 - College of Education and Human Services becomes fully accredited by the National Council for Accreditation of Teacher Education (NCATE).
- 2005 - Former President of Poland and Nobel Laureate Lech Walesa addresses the university community as part of the World Leaders Forum.
- 2006 - Seton Hall celebrates the 150th anniversary of its founding.

*, †, ‡

* Source: *Seton Hall University's 125th Anniversary Brochure*, produced by the Office of Publications in 1981.

† Source: *The Centennial Story of Seton Hall University*, 1956.

‡ Source: Seton Hall University's website at www.shu.edu.

BOARD OF TRUSTEES 2006-07

Most Reverend John J. Myers, PRESIDENT Archbishop, Archdiocese of Newark
Monsignor James M. Cafone, VICE CHAIR Minister to the Priest Community, Seton Hall University
Pamela M. Swartzberg, Esq., SECRETARY Chair, Women's Commission, Archdiocese of Newark
Mr. Kurt T. Borowsky Chair, Board of Regents, Seton Hall University
Dr. Gerald P. Buccino Executive Committee Member, Board of Regents, Seton Hall University
Monsignor Robert Coleman Rector/Dean, Immaculate Conception Seminary/School of Theology
Monsignor Robert E. Emery Vicar General & Moderator of the Curia, Archdiocese of Newark
Dr. Phillip Frese Executive Vice President for Operations, Catholic Health & Human Services
Joseph P. LaSala, Esq. Executive Committee Member, Board of Regents, Seton Hall University
Monsignor Joseph R. Reilly Rector, College Seminary, Seton Hall University
John Schimpf Vice Chair, Board of Regents, Seton Hall University
Most Reverend Arthur J. Serratelli Bishop, Diocese of Paterson
Mr. Thomas J. Sharkey Executive Committee Member, Board of Regents, Seton Hall University
Monsignor Robert Sheeran President, Seton Hall University
Mr. Bruce Tomason Secretary, Board of Regents, Seton Hall University
Monsignor Robert Wister Associate Professor of Church History, Seton Hall University

*

* Source: List provided by Board Affairs Office.

BOARD OF REGENTS 2006-07

Most Reverend John J. Myers, <i>PRESIDENT</i>	Archbishop, Archdiocese of Newark
Kurt T. Borowsky, <i>CHAIR</i>	Chairman, Van Beuren Management, Inc.
John J. Schimpf, <i>VICE CHAIR</i>	Consultant and Portfolio Manager, Denholtz Associates
Bruce A. Tomason, <i>SECRETARY</i>	President & CEO, Alterna LLC
Monsignor Robert Sheeran	President, Seton Hall University
Most Reverend Paul Bootkoski	Bishop of Metuchen
Most Reverend Joseph A. Galante	Bishop of Camden
Most Reverend Andrew Pataki	Bishop of Passaic
Most Reverend Arthur J. Serratelli	Bishop of Paterson
Most Reverend John M. Smith	Bishop of Trenton
William Aimetti	CEO, Depository Trust & Clearance Corp.
Robert E. Baldini	Vice Chairman, Kos Pharmaceuticals, Inc.
Lawrence E. Bathgate, Esq.	Senior Partner, Bathgate, Wegener & Wolf, P.C.
Dr. Gerald P. Buccino	President, The Buccino Foundation
Dr. James E. Bundschuh	President and CEO, Marymount University
Monsignor James M. Cafone	Minister to the Priest Community, Seton Hall University
Patricia Cahill, Esq.	Retired-President and CEO, Catholic Health Initiatives
David B. Gerstein	President, Thermwell Products Company, Inc.
Joseph P. LaSala, Esq.	Partner, McElroy, Deutsch & Mulvaney
Richard F. Liebler	President, Hillside Auto Mall, Inc.
Mark LoGiudice	Consultant, EDS
Michael J. Lucciola	Consultant, Computer Services Industry
Richard E. Mahmarian	Managing Member/CEO, REM Associates, LLC
Kent Manahan	Senior Anchor, New Jersey Network News
Patrick M. Murray	Chairman & CEO, Dresser, Inc.
James O'Brien	Managing Partner, Carlton Hill Global Capital
Edward Quinn	President, Prestige Auctions, Inc. & Worldwide of the Caribbean
Patrick P. Randazzo, Esq.	Private Practice, Municipal Court Judge
Philip J. Shannon	Retired- CEO/Founder, Online Financial Corp.
Thomas J. Sharkey	Sales, Banc of America Corporate Insurance Agency
Daryl D. Smith	President, Troy Corporation
Steve Stoute	Graduate Student, University of North Carolina
William Weithas	Retired-Vice Chairman and Director, Interpublic Group of Companies

Regents Emeriti

William Eyres	Chairman and Owner, Shore Rentals Inc.
Frank Farinella	Chairman, Farinella Construction Co., Inc.
Adrian Foley, Esq.	Senior Partner, Connell & Foley
John Kelly	Vice President of Finance Operations, Wyeth
George Ring	President & CEO, Wireless Cable International Inc.
Dr. A. Zachary Yamba	President, Essex County College

* Source: List provided by Board Affairs Office.

OFFICERS OF THE UNIVERSITY 2006-07

Monsignor Robert Sheeran, S.T.D.	<i>President</i>
Frederick F. Travis, Ph.D.	<i>Provost</i>
Sr. Paula Marie Buley, IHM, Ed.D.	<i>Executive Vice President for Administration</i>
Reverend Paul A. Holmes, S.T.D.	<i>Vice President</i>
Dennis Garbini, M.B.A.	<i>Vice President for Finance and Technology</i>
Catherine A. Kiernan, J.D.	<i>Vice President and General Counsel</i>
Joseph G. Sandman, Ph.D.	<i>Vice President for University Advancement</i>
Laura A. Wankel, Ed.D.	<i>Vice President for Student Affairs and Enrollment Services</i>

ACADEMIC OFFICERS 2006-07

Karen E. Boroff, Ph.D.	<i>Dean, School of Business</i>
Monsignor Robert Coleman, J.C.D.	<i>Rector/Dean, Immaculate Conception Seminary & School of Theology</i>
Joseph V. DePierro, Ed.D.	<i>Dean, College of Education and Human Services</i>
Tracy Gottlieb, Ph.D.	<i>Dean, Freshman Studies and Special Academic Programs</i>
Phyllis S. Hansell, R.N., Ed.D.	<i>Dean, College of Nursing</i>
Patrick E. Hobbs, J.D., L.L.M.	<i>Dean, School of Law</i>
Ambassador John K. Menzies, Ph.D. (as of Jan 2007)	<i>Dean, School of Diplomacy and International Relations</i>
Joseph R. Marbach, Ph.D.	<i>Acting Dean, College of Arts and Sciences</i>
Howard McGinn, Ph.D.	<i>Dean, University Libraries</i>
Brian Shulman, Ph.D.	<i>Acting Dean, School of Graduate Medical Education</i>

PAST PRESIDENTS & CHANCELLORS

<i>Most Reverend Bernard J. McQuaid, D.D.</i>	1856-1857
<i>Reverend Daniel J. Fisher, D.D.</i>	1857-1859
<i>Most Reverend Bernard J. McQuaid, D.D.</i>	1859-1868
<i>Most Reverend Michael A. Corrigan, D.D.</i>	1868-1876
<i>Reverend James H. Corrigan, D.D.</i>	1876-1888
<i>Reverend William F. Marshall, D.D.</i>	1888-1897
<i>Reverend Joseph J. Synnott, D.D.</i>	1897-1899
<i>Right Reverend John A. Stafford, S.T.L.</i>	1899-1907
<i>Right Reverend James F. Mooney, D.D., LL.D.</i>	1907-1922
<i>Most Reverend Thomas H. McLaughlin, S.T.D.</i>	1922-1933
<i>Most Reverend Francis J. Monaghan, S.T.D.</i>	1933-1936
<i>Right Reverend James F. Kelley, Ph.D.</i>	1936-1949
<i>Right Reverend John L. McNulty, Ph.D., LL.D.</i>	1949-1959
<i>Most Reverend John J. Dougherty, S.S.D., LL.D., S.T.D., L.H.D.</i>	1959-1969
<i>Reverend Monsignor Edward J. Fleming, Ph.D., LL.D. (Acting President)</i>	1969
<i>Reverend Monsignor Thomas G. Fahy, Ph.D.</i>	1970-1976
<i>John A. Cole, M.B.A., LL.D. (Acting President)</i>	1976-1977
<i>Robert T. Conley, Ph.D.</i>	1977-1979
<i>Reverend Laurence T. Murphy, M.M., Ph.D.</i>	1979-1980
<i>Edward R. D'Alessio, Ph.D. (Chief Operations Officer)</i>	1980-1981
<i>Edward R. D'Alessio, Ph.D.</i>	1981-1984
<i>John J. Petillo, Ph.D. (Chancellor)</i>	1984-1989
<i>Monsignor Dennis J. Mahon, Ph.D. (Acting Chancellor)</i>	12/88-4/89
<i>Monsignor Richard M. Liddy, S.T.L., Ph.D. (Acting Chancellor)</i>	1/90- 6/90
<i>Very Reverend Thomas R. Peterson, O.P. (Chancellor)</i>	1990-2000

SETON HALL UNIVERSITY ORGANIZATIONAL CHART 2006-07

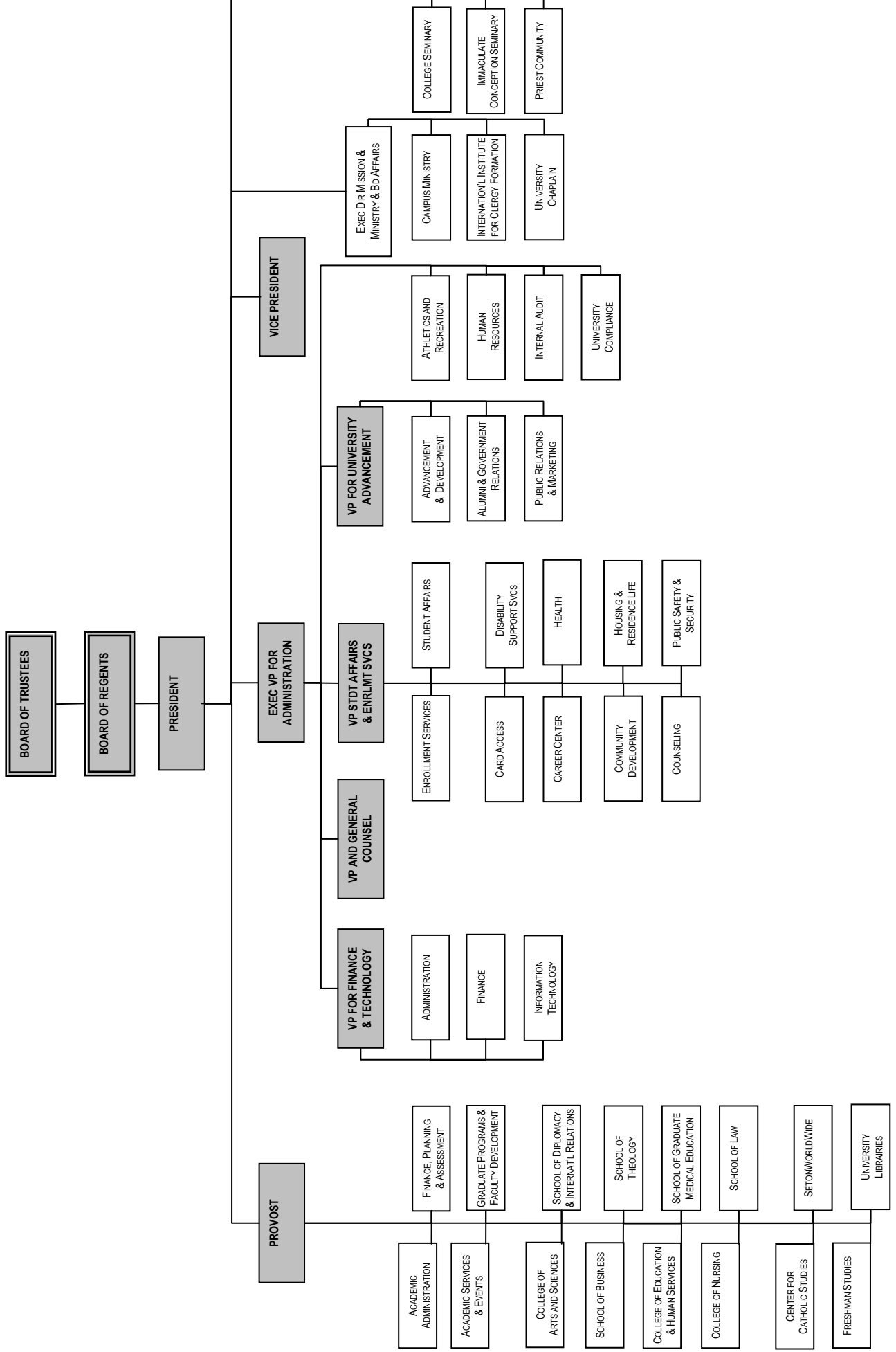

STUDENT TRENDS

APPLICATIONS & ADMISSIONS

Freshmen

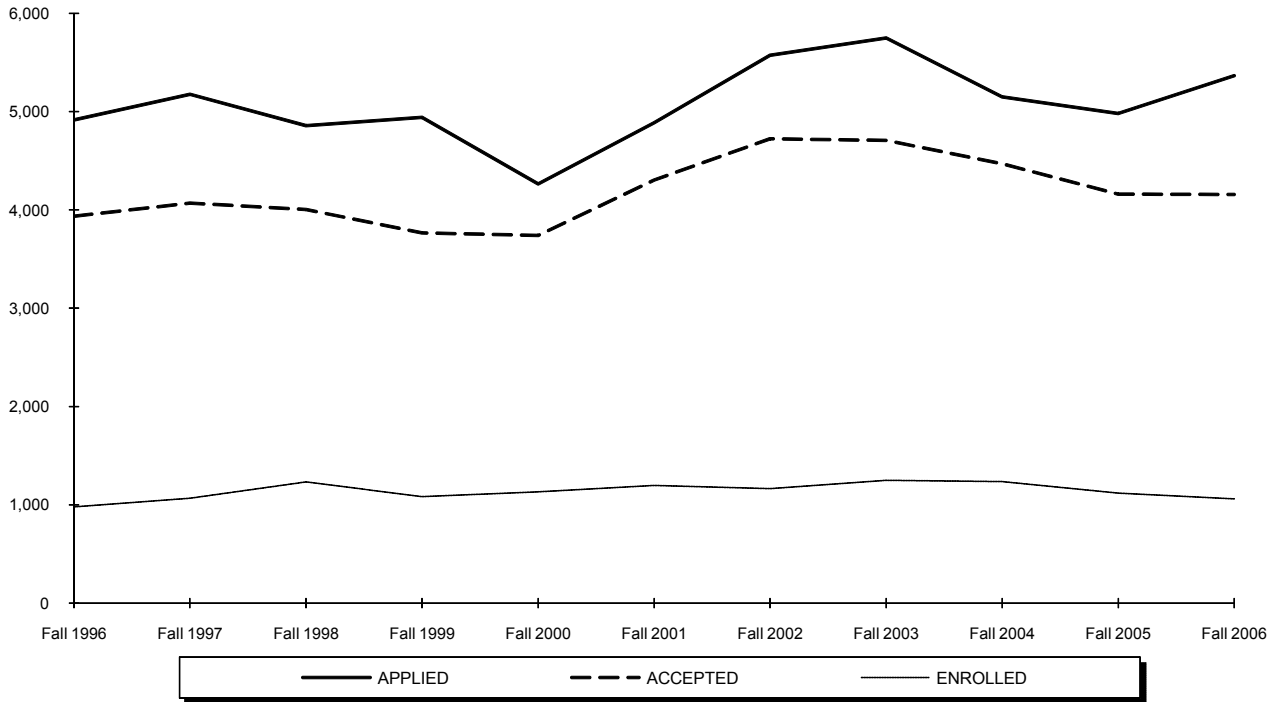

	Fall 1996	Fall 1997	Fall 1998	Fall 1999	Fall 2000	Fall 2001	Fall 2002	Fall 2003	Fall 2004	Fall 2005	Fall 2006
APPLIED	4,915	5,177	4,858	4,941	4,264	4,887	5,575	5,750	5,151	4,982	5,365
ACCEPTED	3,935	4,070	4,003	3,767	3,742	4,304	4,725	4,707	4,471	4,160	4,157
ENROLLED TOTAL	979	1,069	1,233	1,083	1,134	1,199	1,164	1,249	1,238	1,120	1,060
<i>Full-Time</i>	969	1,057	1,226	1,070	1,125	1,190	1,158	1,243	1,235	1,115	1,054
<i>Part-Time</i>	10	12	7	13	9	9	6	6	3	5	6
% ACCEPTED/APPLIED	80%	79%	82%	76%	88%	88%	85%	82%	87%	84%	77%
% ENROLLED/ACCEPTED	25%	26%	31%	29%	30%	28%	25%	27%	28%	27%	25%

*, †

* **Note:** The number of applications received, students accepted and students enrolled are for matriculated students only.

† **Source:** Data compiled from information on the university's admissions files on the Student Information System (SIS).

APPLICATIONS & ADMISSIONS

Transfers

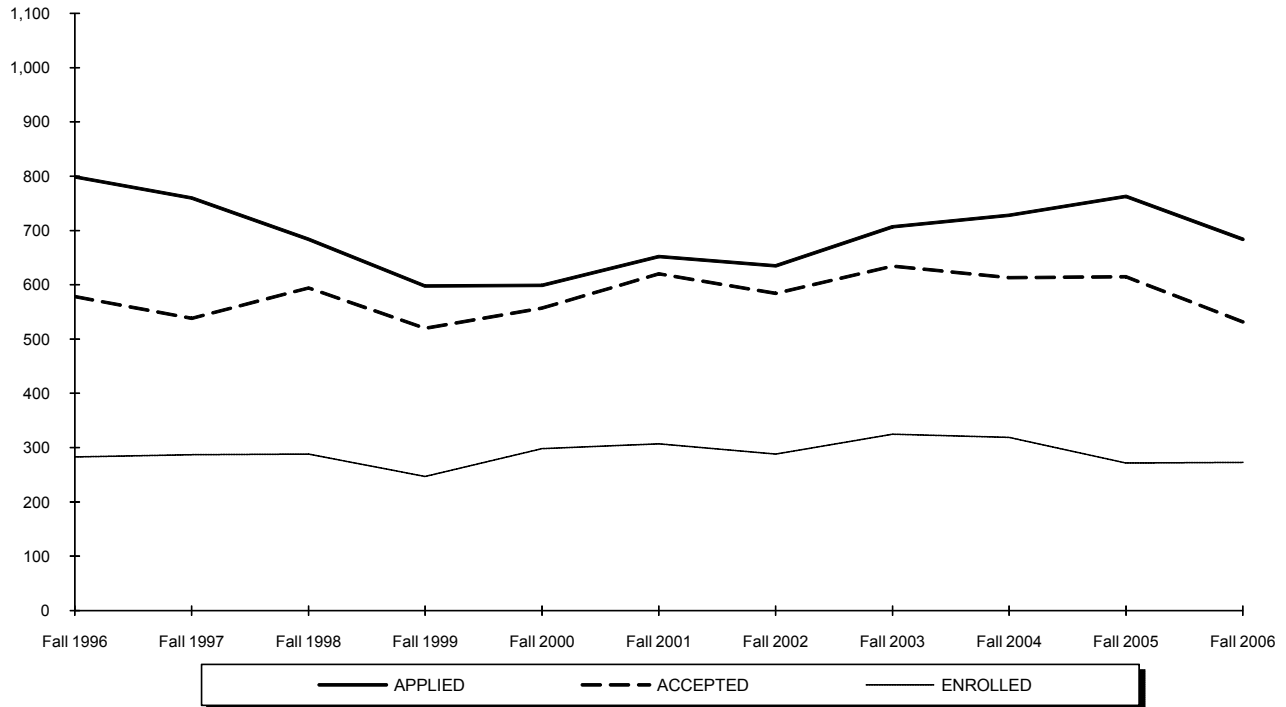

	Fall 1996	Fall 1997	Fall 1998	Fall 1999	Fall 2000	Fall 2001	Fall 2002	Fall 2003	Fall 2004	Fall 2005	Fall 2006
APPLIED	799	760	684	598	599	652	635	707	728	763	684
ACCEPTED	578	538	594	520	557	620	584	634	613	615	532
ENROLLED TOTAL	283	287	288	247	298	307	288	325	319	272	273
<i>Full-Time</i>	215	222	234	199	254	251	236	292	297	248	267
<i>Part-Time</i>	68	65	54	48	44	56	52	33	22	24	6
% ACCEPTED/APPLIED	72%	71%	87%	87%	93%	95%	92%	90%	84%	81%	78%
% ENROLLED/ACCEPTED	49%	53%	48%	48%	54%	50%	49%	51%	52%	44%	51%

** , †

[†] **Note:** The number of applications received, students accepted and students enrolled are for matriculated students only.

[†] **Source:** Data compiled from information on the university's admissions files on the Student Information System (SIS).

APPLICATIONS & ADMISSIONS

Readmits

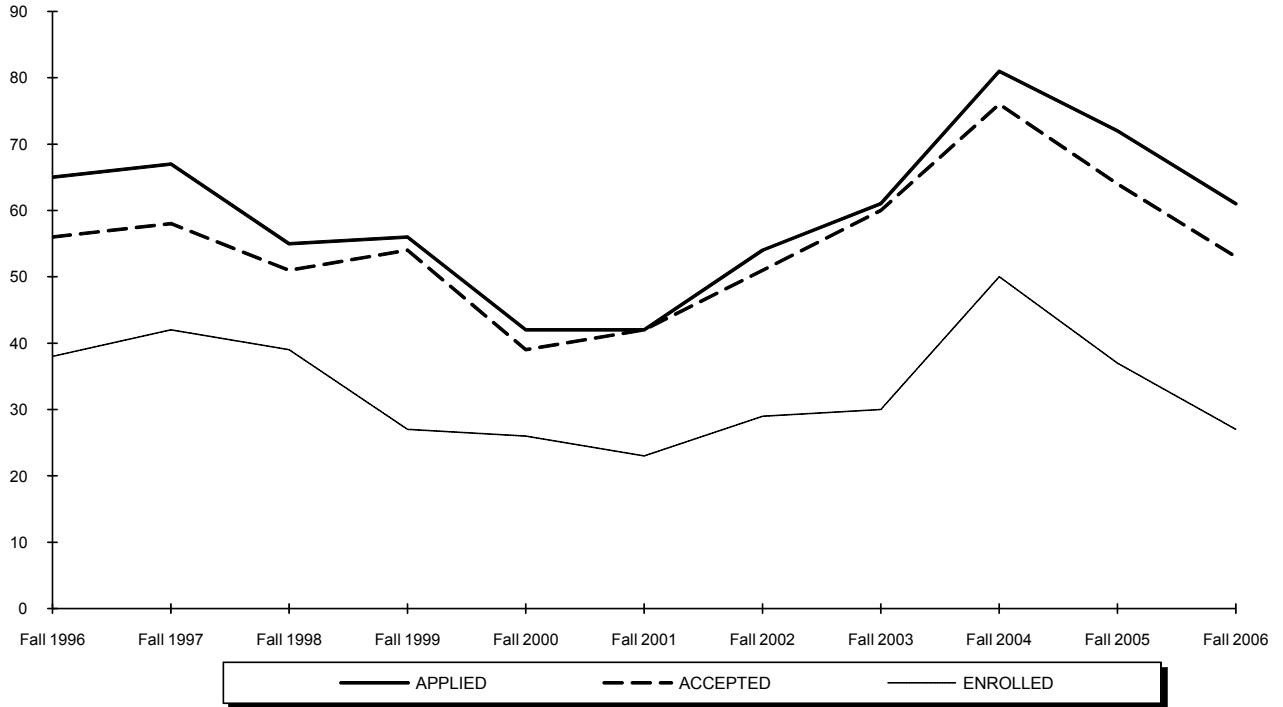

	Fall 1996	Fall 1997	Fall 1998	Fall 1999	Fall 2000	Fall 2001	Fall 2002	Fall 2003	Fall 2004	Fall 2005	Fall 2006
APPLIED	65	67	55	56	42	42	54	61	81	72	61
ACCEPTED	56	58	51	54	39	42	51	60	76	64	53
ENROLLED TOTAL	38	42	39	27	26	23	29	30	50	37	27
<i>Full-Time</i>	19	17	13	5	10	8	9	14	25	19	15
<i>Part-Time</i>	19	25	26	22	16	15	20	16	25	18	12
% ACCEPTED/APPLIED	86%	87%	93%	96%	93%	100%	94%	98%	94%	89%	87%
% ENROLLED/ACCEPTED	68%	72%	76%	50%	67%	55%	57%	50%	66%	58%	51%

*, †

^{*} **Note:** The number of applications received, students accepted and students enrolled are for matriculated students only.

[†] **Source:** Data compiled from information on the university's admissions files on the Student Information System (SIS).

APPLICATIONS & ADMISSIONS

Graduates

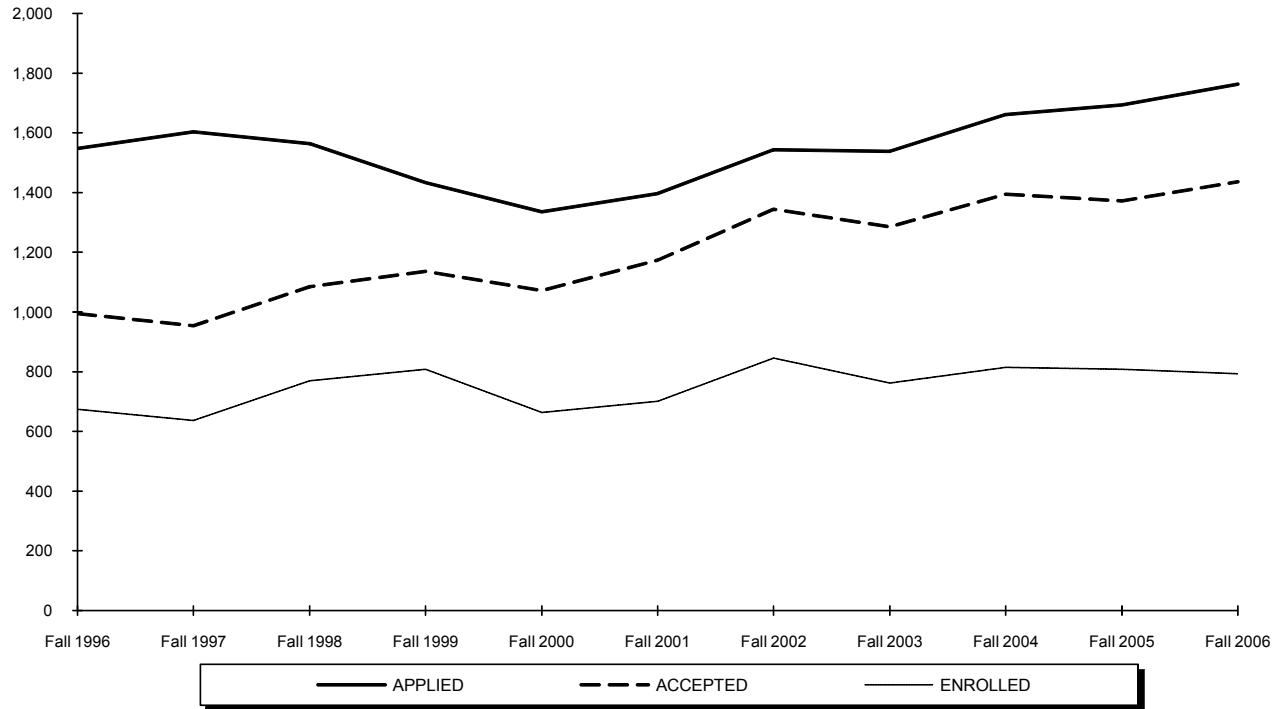

	Fall 1996	Fall 1997	Fall 1998	Fall 1999	Fall 2000	Fall 2001	Fall 2002	Fall 2003	Fall 2004	Fall 2005	Fall 2006
APPLIED	1,548	1,603	1,564	1,433	1,336	1,397	1,543	1,538	1,661	1,693	1,763
ACCEPTED	995	954	1,085	1,136	1,072	1,174	1,344	1,285	1,394	1,372	1,436
ENROLLED TOTAL	674	637	769	808	663	701	846	762	815	808	793
<i>Full-Time</i>	211	239	273	277	282	321	347	354	357	397	342
<i>Part-Time</i>	463	398	496	531	381	380	499	408	458	411	451
% ACCEPTED/APPLIED	64%	60%	69%	79%	80%	84%	87%	84%	84%	81%	81%
% ENROLLED/ACCEPTED	68%	67%	71%	71%	62%	60%	63%	59%	58%	59%	55%

*, †

* **Note:** The number of applications received, students accepted and students enrolled are for matriculated students only.
 † **Source:** Data compiled from information on the university's admissions files on the Student Information System (SIS).

APPLICATIONS & ADMISSIONS

Law School

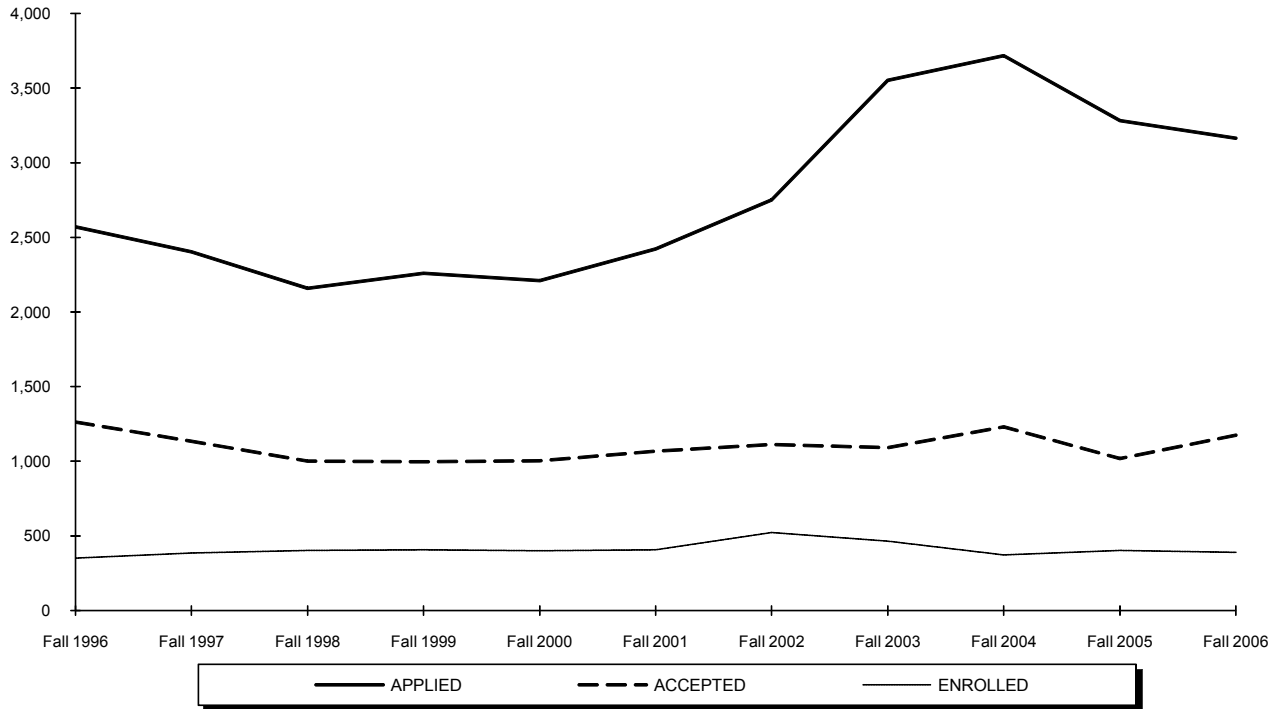

	Fall 1996	Fall 1997	Fall 1998	Fall 1999	Fall 2000	Fall 2001	Fall 2002	Fall 2003	Fall 2004	Fall 2005	Fall 2006
APPLIED	2,571	2,402	2,159	2,259	2,211	2,423	2,751	3,553	3,717	3,283	3,164
ACCEPTED	1,263	1,134	1,000	997	1,004	1,068	1,112	1,092	1,230	1,018	1,174
ENROLLED TOTAL	352	385	402	408	400	406	523	464	372	403	390
<i>Full-Time</i>	272	321	327	270	247	264	373	308	189	209	195
<i>Part-Time</i>	80	64	75	138	153	142	150	156	183	194	195
% ACCEPTED/APPLIED	49%	47%	46%	44%	45%	44%	40%	31%	33%	31%	37%
% ENROLLED/ACCEPTED	28%	34%	40%	41%	40%	38%	47%	42%	30%	40%	33%

*, †

* **Note:** The number of applications received, students accepted and students enrolled are for matriculated students only.

† **Source:** Data provided by the Law Admissions Office.

AVERAGE SAT SCORES OF ENTERING FRESHMEN by College for All Admit Types

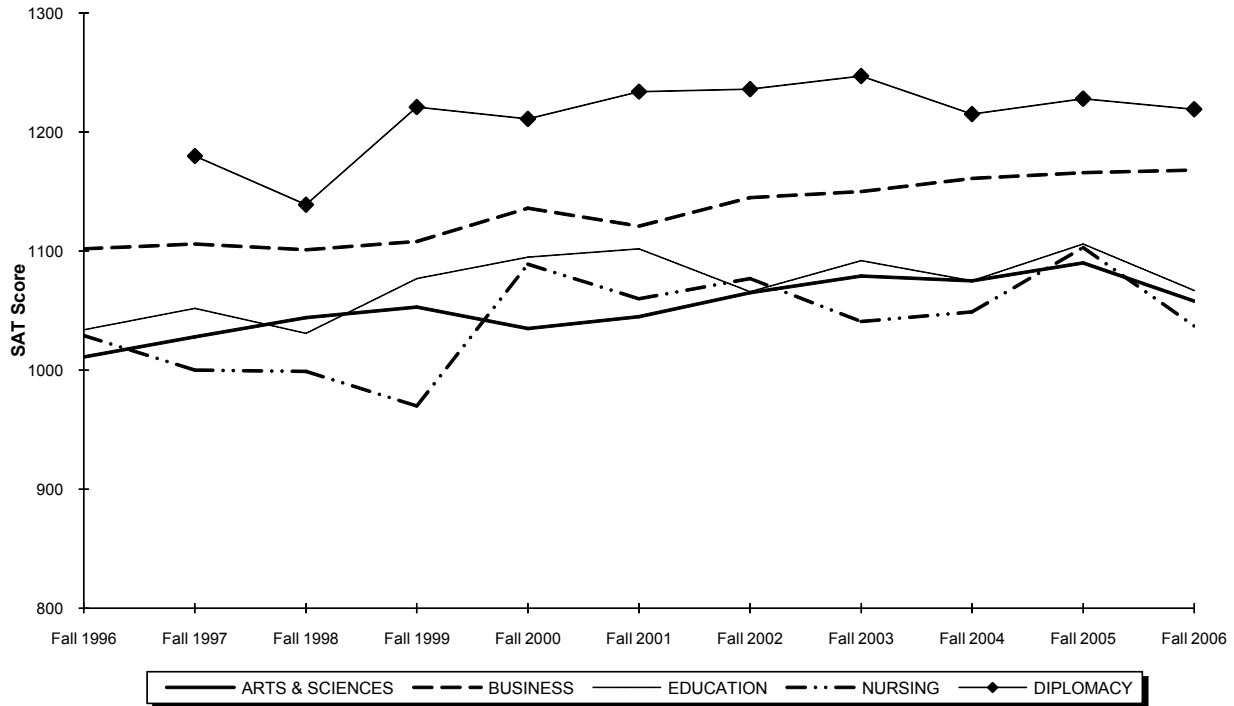

	Fall 1996	Fall 1997	Fall 1998	Fall 1999	Fall 2000	Fall 2001	Fall 2002	Fall 2003	Fall 2004	Fall 2005	Fall 2006
ARTS & SCIENCES	1011	1028	1044	1053	1035	1045	1065	1079	1075	1090	1058
# Students with Scores	744	747	881	788	825	900	800	795	758	702	659
BUSINESS	1102	1106	1101	1108	1136	1121	1145	1150	1161	1166	1168
# Students with Scores	110	163	173	139	154	171	188	218	209	169	166
EDUCATION	1034	1052	1031	1077	1095	1102	1066	1092	1075	1106	1067
# Students with Scores	70	97	99	75	84	66	76	71	106	71	59
NURSING	1029	1000	999	970	1089	1060	1077	1041	1049	1103	1037
# Students with Scores	30	31	25	16	23	26	31	65	84	58	79
DIPLOMACY	-	1180	1139	1221	1211	1234	1236	1247	1215	1228	1219
# Students with Scores	-	3	39	29	33	19	55	88	73	106	84
ENTIRE CLASS	1024	1042	1053	1065	1059	1063	1087	1102	1096	1116	1087
# Students with Scores	954	1,041	1,217	1,047	1,119	1,182	1,150	1,237	1,230	1,106	1,047

*, †, ‡

* **Note:** SAT averages are based on the number of entering freshmen with scores.

† **Note:** The SAT average is the arithmetic mean.

‡ **Source:** Data compiled from information on the university's admissions files on the Student Information System (SIS).

AVERAGE SAT SCORES OF ENTERING FRESHMEN by College for Regular Admits

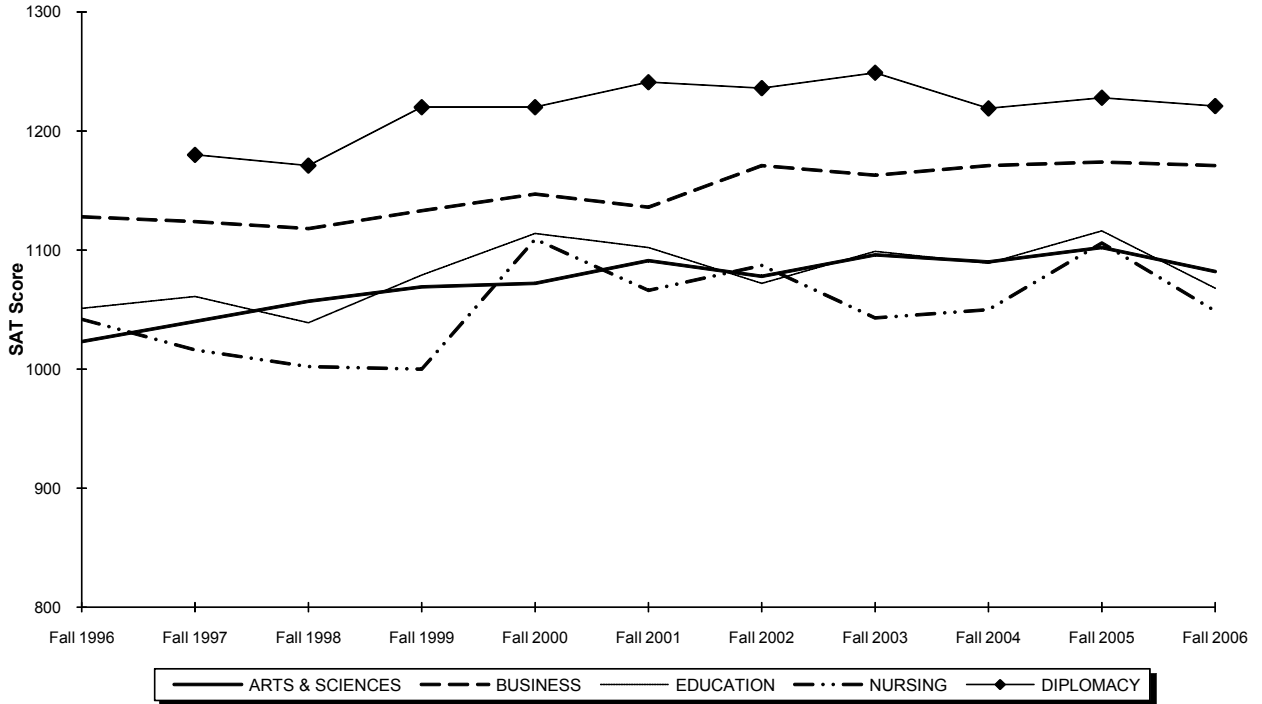

	Fall 1996	Fall 1997	Fall 1998	Fall 1999	Fall 2000	Fall 2001	Fall 2002	Fall 2003	Fall 2004	Fall 2005	Fall 2006
ARTS & SCIENCES	1023	1040	1057	1069	1072	1091	1078	1096	1090	1102	1082
# Students with Scores	658	669	802	715	655	680	743	722	692	649	575
BUSINESS	1128	1124	1118	1133	1147	1136	1171	1163	1171	1174	1171
# Students with Scores	95	143	159	123	147	158	169	203	201	160	163
EDUCATION	1051	1061	1039	1079	1114	1102	1072	1099	1089	1116	1068
# Students with Scores	64	91	92	70	77	65	72	66	99	67	57
NURSING	1042	1016	1002	1000	1109	1066	1087	1043	1050	1106	1049
# Students with Scores	26	28	24	10	19	25	29	63	81	56	73
DIPLOMACY	-	1180	1171	1220	1220	1241	1236	1249	1219	1228	1221
# Students with Scores	-	3	33	28	32	18	55	87	72	106	83
ALL REGULAR ADMITS	1038	1055	1066	1082	1094	1101	1101	1117	1109	1127	1106
# Students with Scores	843	934	1,110	946	930	946	1,068	1,141	1,145	1,038	951

* , †, ‡

* **Note:** SAT averages are based on the number of entering freshmen with scores.

† **Note:** The SAT average is the arithmetic mean.

‡ **Source:** Data compiled from information on the university's admissions files on the Student Information System (SIS).

AVERAGE SAT SCORES OF ENTERING FRESHMEN by Admission Status

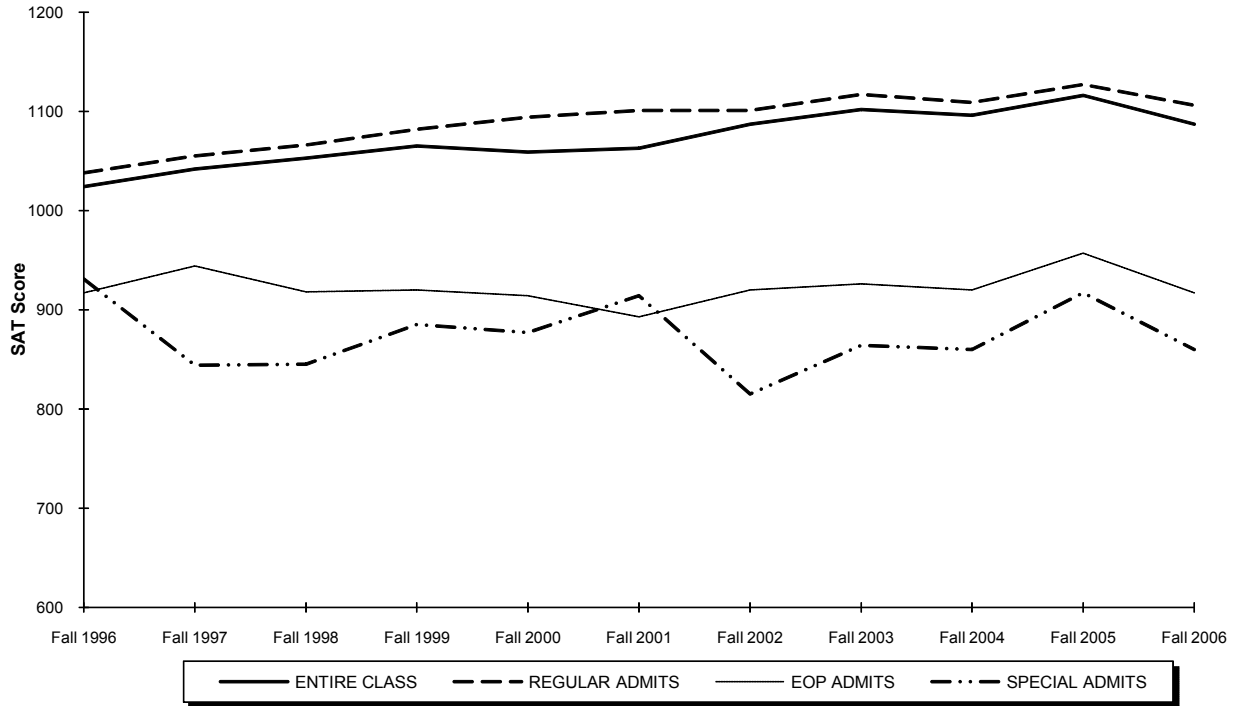

	Fall 1996	Fall 1997	Fall 1998	Fall 1999	Fall 2000	Fall 2001	Fall 2002	Fall 2003	Fall 2004	Fall 2005	Fall 2006
REGULAR ADMITS	1038	1055	1066	1082	1094	1101	1101	1117	1109	1127	1106
# Students with Scores	843	934	1,110	946	930	946	1,068	1,141	1,145	1,038	951
EOP ADMITS	917	944	918	920	914	893	920	926	920	957	917
# Students with Scores	93	91	103	83	71	84	69	91	82	56	69
SPECIAL ADMITS	931	844	845	885	877	914	815	864	860	917	860
# Students with Scores	18	16	4	18	118	152	13	5	3	12	27
ENTIRE CLASS	1024	1042	1053	1065	1059	1063	1087	1102	1096	1116	1087
# Students with Scores	954	1,041	1,217	1,047	1,119	1,182	1,150	1,237	1,230	1,106	1,047

*. †. ‡. §

* **Note:** SAT averages are based on the number of entering freshmen with scores.

† **Note:** The SAT average is the arithmetic mean.

‡ **Note:** Special Admits are students who did not meet the requirements of admission but were accepted with special consideration.

§ **Source:** Data compiled from information on the university's admissions files on the Student Information System (SIS).

ENROLLMENT BY SEMESTER

Total Enrollment

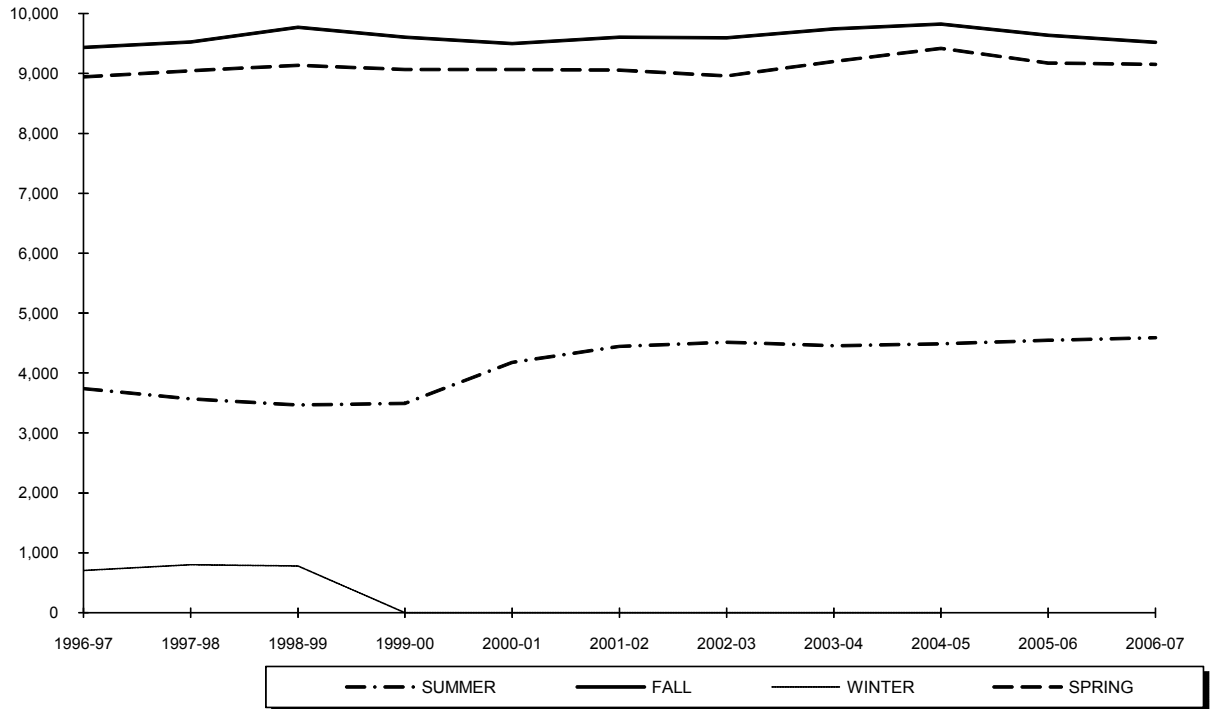

Year	SUMMER	FALL	WINTER	SPRING
1996-97	3,737	9,436	706	8,941
1997-98	3,570	9,527	802	9,047
1998-99	3,468	9,772	779	9,136
1999-00	3,493	9,608	-	9,066
2000-01	4,178	9,498	-	9,064
2001-02	4,445	9,604	-	9,057
2002-03	4,512	9,596	-	8,961
2003-04	4,458	9,746	-	9,202
2004-05	4,486	9,823	-	9,417
2005-06	4,548	9,637	-	9,175
2006-07	4,589	9,522	-	9,151

*, †

^{*} **Note:** Total enrollment includes Undergraduate, Graduate and Law School students and excludes students enrolled in *Project Acceleration* program.
[†] **Source:** Data provided from annual enrollment reports compiled from the university's registration files on the Student Information System (SIS).

ENROLLMENT BY SEMESTER

Undergraduate

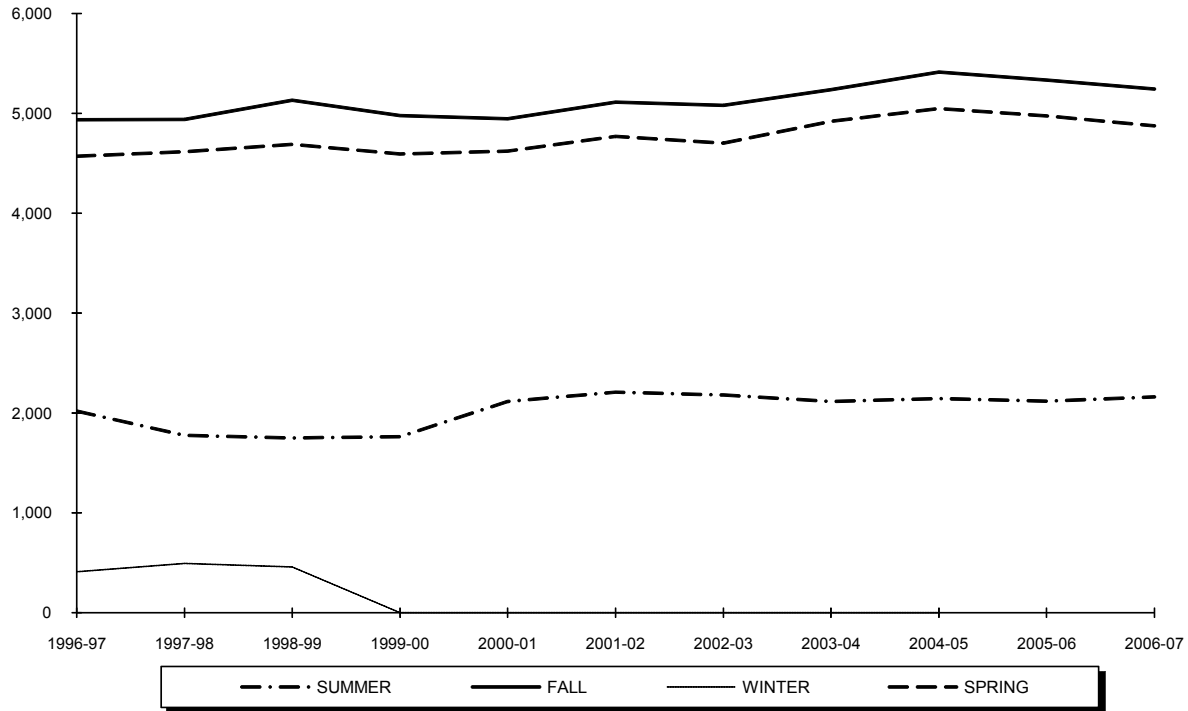

Year	SUMMER	FALL	WINTER	SPRING
1996-97	2,018	4,936	410	4,572
1997-98	1,777	4,941	493	4,617
1998-99	1,749	5,131	459	4,690
1999-00	1,764	4,977	-	4,593
2000-01	2,116	4,945	-	4,623
2001-02	2,207	5,113	-	4,771
2002-03	2,178	5,080	-	4,704
2003-04	2,115	5,238	-	4,919
2004-05	2,145	5,414	-	5,050
2005-06	2,119	5,335	-	4,976
2006-07	2,161	5,245	-	4,877

* , † , ‡

* **Note:** Undergraduate enrollment excludes students enrolled in *Project Acceleration* program.

† **Note:** Undergraduate students are seeking baccalaureate degrees in the college of Arts & Sciences, the School of Business, the College of Education & Human Services, the College of Nursing, and the School of Diplomacy & International Relations. Also included in the undergraduate figures are Non-Matriculated enrolled students.

‡ **Source:** Data provided from annual enrollment reports compiled from the university's registration files on the Student Information System (SIS).

ENROLLMENT BY SEMESTER

Graduate

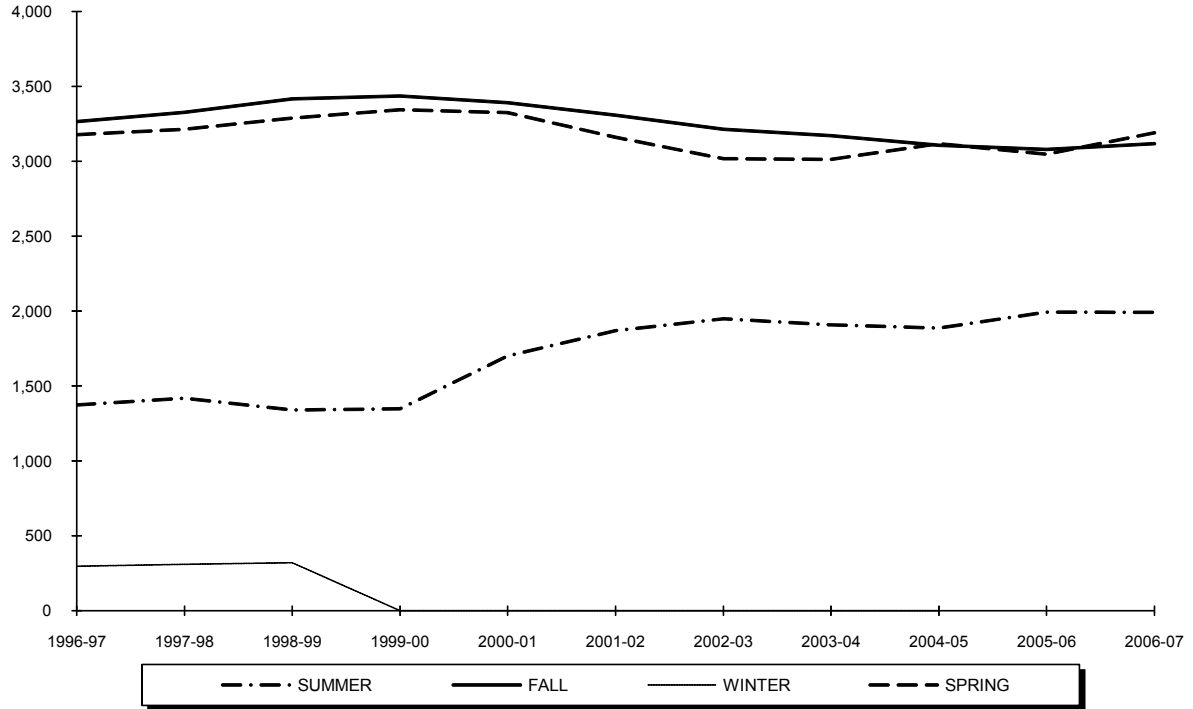

Year	SUMMER	FALL	WINTER	SPRING
1996-97	1,374	3,265	296	3,177
1997-98	1,419	3,327	309	3,214
1998-99	1,339	3,418	320	3,288
1999-00	1,348	3,436	-	3,344
2000-01	1,700	3,392	-	3,326
2001-02	1,869	3,308	-	3,161
2002-03	1,948	3,213	-	3,017
2003-04	1,909	3,171	-	3,014
2004-05	1,887	3,108	-	3,117
2005-06	1,993	3,080	-	3,048
2006-07	1,992	3,117	-	3,190

*, †

^{*} **Note:** Graduate students already hold an undergraduate degree and are seeking degrees at the post-baccalaureate level in the College of Arts & Sciences, the School of Business, the College of Education & Human Services, the College of Nursing, the School of Diplomacy & International Relations, the School of Theology and the School of Graduate Medical Education. Also included in the graduate figures are Non-Matriculated enrolled students.

[†] **Source:** Data provided from annual enrollment reports compiled from the university's registration files on the Student Information System (SIS).

ENROLLMENT BY SEMESTER

Law School

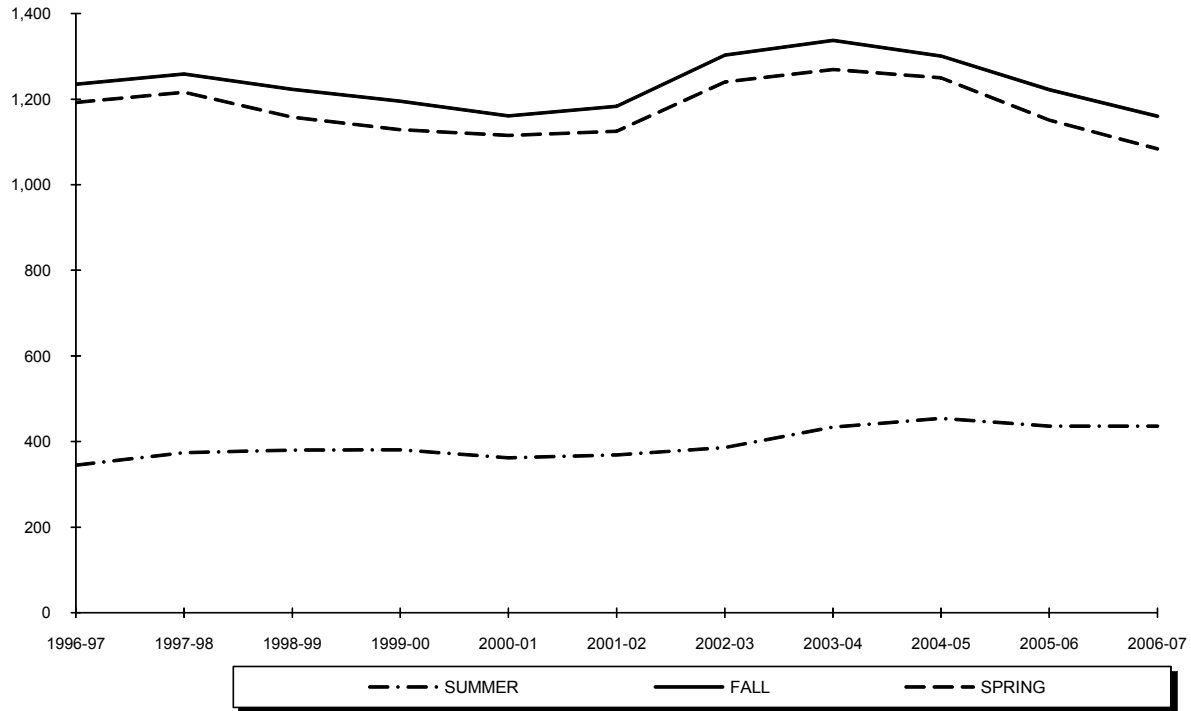

Year	SUMMER	FALL	WINTER	SPRING
1996-97	345	1,235	-	1,192
1997-98	374	1,259	-	1,216
1998-99	380	1,223	-	1,158
1999-00	381	1,195	-	1,129
2000-01	362	1,161	-	1,115
2001-02	369	1,183	-	1,125
2002-03	386	1,303	-	1,240
2003-04	434	1,337	-	1,269
2004-05	454	1,301	-	1,250
2005-06	436	1,222	-	1,151
2006-07	436	1,160	-	1,084

* Source: Data provided from annual enrollment reports compiled from the university's registration files on the Student Information System (SIS).

ENROLLMENT BY COLLEGE

All Schools Undergraduate

Year	FALL			SPRING		
	Full	Part	Total	Full	Part	Total
1996-97	4,096	840	4,936	3,757	815	4,572
1997-98	4,174	767	4,941	3,858	759	4,617
1998-99	4,409	722	5,131	4,001	689	4,690
1999-00	4,327	650	4,977	3,901	692	4,593
2000-01	4,367	578	4,945	3,988	635	4,623
2001-02	4,518	595	5,113	4,147	624	4,771
2002-03	4,441	639	5,080	4,102	602	4,704
2003-04	4,683	555	5,238	4,357	562	4,919
2004-05	4,889	525	5,414	4,496	554	5,050
2005-06	4,801	534	5,335	4,418	558	4,976
2006-07	4,693	552	5,245	4,309	568	4,877

All Schools Graduate

Year	FALL			SPRING		
	Full	Part	Total	Full	Part	Total
1996-97	517	2,748	3,265	534	2,643	3,177
1997-98	592	2,735	3,327	546	2,668	3,214
1998-99	641	2,777	3,418	604	2,684	3,288
1999-00	762	2,674	3,436	794	2,550	3,344
2000-01	785	2,607	3,392	777	2,549	3,326
2001-02	840	2,468	3,308	767	2,394	3,161
2002-03	866	2,347	3,213	788	2,229	3,017
2003-04	970	2,201	3,171	886	2,128	3,014
2004-05	995	2,113	3,108	1,028	2,089	3,117
2005-06	1,137	1,943	3,080	955	2,093	3,048
2006-07	1,040	2,077	3,117	940	2,250	3,190

*.†.‡.§.**.††.‡‡

^{*} **Note:** Enrollments include students in SetonWorldWide (on-line) and all fee-based programs.

[†] **Note:** Undergraduate full-time students are taking 12 or more credits and undergraduate part-time students are taking 11 or fewer credits.

[‡] **Note:** Undergraduate enrollment excludes students enrolled in *Project Acceleration* program.

[§] **Note:** Undergraduate students are seeking baccalaureate degrees in the College of Arts & Sciences, the School of Business, the College of Education & Human Services, the College of Nursing, and the School of Diplomacy & International Relations. Also included in the undergraduate figures are Non-Matriculated enrolled students.

^{**} **Note:** Graduate full-time students are taking 9 or more credits and graduate part-time students are taking 8 or fewer credits.

^{††} **Note:** Graduate students already hold an undergraduate degree and are seeking degrees at the post-baccalaureate level in the College of Arts & Sciences, the School of Business, the College of Education & Human Services, the College of Nursing, the School of Diplomacy & International Relations, the School of Theology, and the School of Graduate Medical Education. Also included in the graduate figures are Non-Matriculated enrolled students.

^{‡‡} **Source:** Data provided from annual enrollment reports compiled from the university's registration files on the Student Information System (SIS).

ENROLLMENT BY COLLEGE

Arts & Sciences Undergraduate

Year	FALL			SPRING		
	Full	Part	Total	Full	Part	Total
1996-97	2,827	290	3,117	2,563	296	2,859
1997-98	2,838	275	3,113	2,634	304	2,938
1998-99	3,024	277	3,301	2,700	285	2,985
1999-00	2,905	258	3,163	2,546	293	2,839
2000-01	2,917	228	3,145	2,607	254	2,861
2001-02	3,025	215	3,240	2,751	222	2,973
2002-03	2,920	197	3,117	2,614	183	2,797
2003-04	2,863	167	3,030	2,572	171	2,743
2004-05	2,846	145	2,991	2,579	157	2,736
2005-06	2,787	152	2,939	2,528	146	2,674
2006-07	2,673	122	2,795	2,398	148	2,546

Arts & Sciences Graduate

Year	FALL			SPRING		
	Full	Part	Total	Full	Part	Total
1996-97	118	505	623	117	512	629
1997-98	119	492	611	89	489	578
1998-99	105	494	599	105	436	541
1999-00	146	493	639	152	478	630
2000-01	146	481	627	142	450	592
2001-02	196	372	568	126	403	529
2002-03	145	390	535	110	397	507
2003-04	139	394	533	128	382	510
2004-05	143	355	498	143	365	508
2005-06	144	324	468	124	363	487
2006-07	183	329	512	130	417	547

*.†.‡.§.**

* **Note:** Enrollments include students in SetonWorldWide (on-line) and all fee-based programs.

† **Note:** Undergraduate full-time students are taking 12 or more credits and undergraduate part-time students are taking 11 or fewer credits.

‡ **Note:** Graduate full-time students are taking 9 or more credits and graduate part-time students are taking 8 or fewer credits.

§ **Note:** Undergraduate enrollment excludes students enrolled in *Project Acceleration* program.

** **Source:** Data provided from annual enrollment reports compiled from the university's registration files on the Student Information System (SIS).

ENROLLMENT BY COLLEGE

Business Undergraduate

Year	FALL			SPRING		
	Full	Part	Total	Full	Part	Total
1996-97	635	146	781	607	125	732
1997-98	687	113	800	648	103	751
1998-99	703	83	786	683	92	775
1999-00	733	94	827	725	97	822
2000-01	764	88	852	752	103	855
2001-02	816	83	899	758	88	846
2002-03	799	90	889	782	74	856
2003-04	914	67	981	884	51	935
2004-05	958	67	1,025	890	72	962
2005-06	865	66	931	841	60	901
2006-07	838	53	891	811	64	875

Business Graduate

Year	FALL			SPRING		
	Full	Part	Total	Full	Part	Total
1996-97	94	776	870	100	688	788
1997-98	83	698	781	79	640	719
1998-99	93	581	674	72	576	648
1999-00	96	535	631	101	492	593
2000-01	90	476	566	90	438	528
2001-02	77	458	535	72	417	489
2002-03	97	463	560	100	426	526
2003-04	98	420	518	94	401	495
2004-05	80	377	457	75	376	451
2005-06	70	404	474	61	379	440
2006-07	59	404	463	50	378	428

* , †, ‡, §

* **Note:** Undergraduate full-time students are taking 12 or more credits and undergraduate part-time students are taking 11 or fewer credits.

† **Note:** Undergraduate enrollment excludes students enrolled in *Project Acceleration* program.

‡ **Note:** Graduate full-time students are taking 9 or more credits and graduate part-time students are taking 8 or fewer credits.

§ **Source:** Data provided from annual enrollment reports compiled from the university's registration files on the Student Information System (SIS).

ENROLLMENT BY COLLEGE

Education Undergraduate

Year	FALL			SPRING		
	Full	Part	Total	Full	Part	Total
1996-97	398	40	438	382	32	414
1997-98	428	31	459	390	42	432
1998-99	433	45	478	401	46	447
1999-00	431	45	476	399	57	456
2000-01	401	51	452	372	52	424
2001-02	364	62	426	334	67	401
2002-03	348	57	405	330	55	385
2003-04	362	43	405	338	46	384
2004-05	392	40	432	364	39	403
2005-06	360	45	405	353	48	401
2006-07	346	53	399	333	47	380

Education Graduate

Year	FALL			SPRING		
	Full	Part	Total	Full	Part	Total
1996-97	162	570	732	167	628	795
1997-98	215	583	798	217	665	882
1998-99	214	743	957	206	757	963
1999-00	234	763	997	258	784	1,042
2000-01	241	819	1,060	233	809	1,042
2001-02	253	695	948	221	721	942
2002-03	232	790	1,022	223	770	993
2003-04	268	727	995	216	720	936
2004-05	219	719	938	285	747	1,032
2005-06	368	634	1,002	269	799	1,068
2006-07	327	758	1,085	300	914	1,214

*.†.‡.§.**

* **Note:** Enrollments include students in SetonWorldWide (on-line) and all fee-based programs.

† **Note:** Undergraduate full-time students are taking 12 or more credits and undergraduate part-time students are taking 11 or fewer credits.

‡ **Note:** Undergraduate enrollment excludes students enrolled in *Project Acceleration* program.

§ **Note:** Graduate full-time students are taking 9 or more credits and graduate part-time students are taking 8 or fewer credits.

** **Source:** Data provided from annual enrollment reports compiled from the university's registration files on the Student Information System (SIS).

ENROLLMENT BY COLLEGE

Nursing Undergraduate

Year	FALL			SPRING		
	Full	Part	Total	Full	Part	Total
1996-97	233	145	378	201	150	351
1997-98	210	128	338	170	122	292
1998-99	186	100	286	165	83	248
1999-00	163	80	243	138	90	228
2000-01	156	58	214	139	76	215
2001-02	179	46	225	166	64	230
2002-03	201	61	262	219	71	290
2003-04	319	55	374	349	72	421
2004-05	436	47	483	420	45	465
2005-06	456	41	497	394	55	449
2006-07	499	38	537	447	34	481

Nursing Graduate

Year	FALL			SPRING		
	Full	Part	Total	Full	Part	Total
1996-97	16	294	310	13	272	285
1997-98	8	242	250	6	250	256
1998-99	10	216	226	10	208	218
1999-00	12	161	173	12	168	180
2000-01	14	138	152	2	145	147
2001-02	9	125	134	9	138	147
2002-03	20	138	158	15	134	149
2003-04	17	135	152	12	152	164
2004-05	25	150	175	17	137	154
2005-06	22	118	140	13	101	114
2006-07	4	114	118	13	114	127

*.†.‡.§

* **Note:** Enrollments include students in SetonWorldWide (on-line) and all fee-based programs.

† **Note:** Undergraduate full-time students are taking 12 or more credits and undergraduate part-time students are taking 11 or fewer credits.

‡ **Note:** Graduate full-time students are taking 9 or more credits and graduate part-time students are taking 8 or fewer credits.

§ **Source:** Data provided from annual enrollment reports compiled from the university's registration files on the Student Information System (SIS).

ENROLLMENT BY COLLEGE

Diplomacy & International Relations Undergraduate

Year	FALL			SPRING		
	Full	Part	Total	Full	Part	Total
1996-97	-	-	0	-	-	0
1997-98	5	0	5	12	0	12
1998-99	57	0	57	49	2	51
1999-00	90	1	91	89	5	94
2000-01	125	3	128	116	1	117
2001-02	132	6	138	132	7	139
2002-03	170	6	176	153	10	163
2003-04	220	4	224	211	9	220
2004-05	252	10	262	236	7	243
2005-06	312	2	314	296	5	301
2006-07	326	4	330	311	9	320

Diplomacy & International Relations Graduate

Year	FALL			SPRING		
	Full	Part	Total	Full	Part	Total
1996-97	-	-	0	-	-	0
1997-98	-	-	0	-	-	0
1998-99	13	6	19	18	7	25
1999-00	34	26	60	44	27	71
2000-01	61	30	91	61	35	96
2001-02	80	39	119	80	46	126
2002-03	119	46	165	113	52	165
2003-04	147	47	194	128	61	189
2004-05	170	57	227	153	55	208
2005-06	178	59	237	160	57	217
2006-07	147	63	210	137	57	194

* , † , ‡

* **Note:** Undergraduate full-time students are taking 12 or more credits and undergraduate part-time students are taking 11 or fewer credits.

† **Note:** Graduate full-time students are taking 9 or more credits and graduate part-time students are taking 8 or fewer credits.

‡ **Source:** Data provided from annual enrollment reports compiled from the university's registration files on the Student Information System (SIS).

ENROLLMENT BY COLLEGE

Non-Matriculated Undergraduate

Year	FALL			SPRING		
	Full	Part	Total	Full	Part	Total
1996-97	3	219	222	4	212	216
1997-98	6	220	226	4	188	192
1998-99	6	217	223	3	181	184
1999-00	5	172	177	4	150	154
2000-01	4	150	154	2	149	151
2001-02	2	183	185	6	176	182
2002-03	3	228	231	4	209	213
2003-04	5	219	224	3	213	216
2004-05	5	216	221	7	234	241
2005-06	21	228	249	6	244	250
2006-07	11	282	293	9	266	275

Non-Matriculated Graduate

Year	FALL			SPRING		
	Full	Part	Total	Full	Part	Total
1996-97	8	465	473	27	381	408
1997-98	12	504	516	14	392	406
1998-99	27	500	527	15	452	467
1999-00	12	443	455	9	349	358
2000-01	11	444	455	27	436	463
2001-02	8	541	549	47	440	487
2002-03	4	316	320	2	231	233
2003-04	6	280	286	24	193	217
2004-05	18	257	275	34	196	230
2005-06	22	209	231	19	189	208
2006-07	7	201	208	9	144	153

*†‡§

* **Note:** Enrollments include students in SetonWorldWide (on-line) and all fee-based programs.

† **Note:** Undergraduate full-time students are taking 12 or more credits and undergraduate part-time students are taking 11 or fewer credits.

‡ **Note:** Graduate full-time students are taking 9 or more credits and graduate part-time students are taking 8 or fewer credits.

§ **Source:** Data provided from annual enrollment reports compiled from the university's registration files on the Student Information System (SIS).

ENROLLMENT BY COLLEGE

Theology Graduate

Year	FALL			SPRING		
	Full	Part	Total	Full	Part	Total
1996-97	85	92	177	78	118	196
1997-98	93	131	224	83	140	223
1998-99	83	117	200	84	124	208
1999-00	100	126	226	92	130	222
2000-01	92	100	192	94	121	215
2001-02	89	132	221	91	122	213
2002-03	100	102	202	93	98	191
2003-04	89	109	198	87	116	203
2004-05	88	101	189	81	110	191
2005-06	88	103	191	75	116	191
2006-07	76	120	196	68	143	211

Graduate Medical Education

Year	FALL			SPRING		
	Full	Part	Total	Full	Part	Total
1996-97	34	46	80	32	44	76
1997-98	62	85	147	58	92	150
1998-99	96	120	216	94	124	218
1999-00	128	127	255	126	122	248
2000-01	130	119	249	128	115	243
2001-02	128	106	234	121	107	228
2002-03	149	102	251	132	121	253
2003-04	206	89	295	197	103	300
2004-05	252	97	349	240	103	343
2005-06	245	92	337	234	89	323
2006-07	237	88	325	233	83	316

*, †

* **Note:** Graduate full-time students are taking 9 or more credits and graduate part-time students are taking 8 or fewer credits.

† **Source:** Data provided from annual enrollment reports compiled from the university's registration files on the Student Information System (SIS).

ENROLLMENT BY COLLEGE

Law School

Year	FALL			SPRING		
	Full	Part	Total	Full	Part	Total
1996-97	887	348	1,235	840	352	1,192
1997-98	911	348	1,259	861	355	1,216
1998-99	874	349	1,223	829	329	1,158
1999-00	832	363	1,195	776	353	1,129
2000-01	757	404	1,161	705	410	1,115
2001-02	816	367	1,183	783	342	1,125
2002-03	924	379	1,303	889	351	1,240
2003-04	966	371	1,337	924	345	1,269
2004-05	905	396	1,301	862	388	1,250
2005-06	794	428	1,222	898	253	1,151
2006-07	725	435	1,160	838	246	1,084

*, †

* **Note:** Law full-time students are taking 12 or more credits and law part-time students are taking 11 or fewer credits.

† **Source:** Data provided from annual enrollment reports compiled from the university's registration files on the Student Information System (SIS).

ENROLLMENT BY MAJOR

Undergraduates within College/School

		Fall 1996	Fall 1997	Fall 1998	Fall 1999	Fall 2000	Fall 2001	Fall 2002	Fall 2003	Fall 2004	Fall 2005	Fall 2006
COLLEGE OF ARTS & SCIENCES												
Advertising Art	BA	49	47	39	24	36	42	50	47	58	51	47
Africana & Diaspora Stds	BA	2	2	3	3	3	3	2	1	5	6	3
Anthropology	BA	24	15	11	4	7	9	7	9	13	9	17
Applied Music	BA	13	11	18	11	10	14	12	12	6	8	6
Art Education	BA	-	-	-	1	0	0	0	1	0	0	0
Art History	BA	6	3	3	2	2	9	8	10	11	13	16
Asian Area Studies	BA	12	7	4	4	2	8	10	14	13	11	13
Broadcast'g/Visual Media	BA	-	-	-	-	-	-	-	-	-	18	45
Catholic Studies	BA	-	-	-	-	-	-	1	5	5	8	10
Classical Studies	BA	3	3	2	3	6	10	10	11	7	6	3
Communication	BA	355	334	367	328	311	387	399	430	461	336	173
Communication Studies	BA	-	-	-	-	-	-	-	-	-	33	40
Criminal Justice	BA	354	354	365	330	290	270	296	291	316	275	232
Economics	BA	24	28	22	23	30	35	19	23	31	25	23
English	BA	150	121	107	97	101	88	75	78	89	90	77
English (Honors)	BA	-	-	-	-	-	-	-	-	4	7	12
Environmental Studies	BA	-	-	-	-	-	-	-	-	-	-	2
Fine Arts	BA	15	16	19	20	14	16	16	12	10	7	5
French	BA	0	0	1	2	3	1	2	1	1	1	2
History	BA	61	44	52	49	48	49	66	73	92	93	89
Italian	BA	4	6	4	5	4	4	5	3	3	2	3
Liberal Studies	BA	70	62	48	43	38	46	52	47	35	41	46
Modern Languages	BA	11	11	6	5	5	2	3	1	2	4	5
Music Education	BA	2	2	0	1	0	0	0	0	0	0	0
Music History	BA	1	2	0	0	0	0	0	-	-	-	-
Philosophy	BA	18	21	22	24	35	28	25	34	36	40	46
Political Science	BA	173	173	146	138	152	177	185	198	220	212	183
Psychology	BA	289	286	310	278	257	247	231	231	225	206	199
Psychology (Honors)	BA	3	3	2	7	5	4	3	5	2	4	5
Public Rels & Journalism	BA	-	-	-	-	-	-	-	-	-	18	75
Religious Studies	BA	21	19	13	19	24	26	23	15	5	9	6
Social Work	BA	47	60	64	50	30	25	34	35	31	45	41
Social/Behavioral Sci	BA	53	74	99	86	85	77	61	63	66	59	67
Social/Behav'l Sci (OT)	BA	-	-	-	26	26	27	24	21	24	31	47
Social/Behav'l Sci (AT)	BA	-	-	-	-	-	-	-	-	3	5	6
Sociology	BA	41	36	39	29	27	28	25	29	32	25	23
Spanish	BA	6	7	5	6	6	9	11	11	8	8	6
Theatre Stds/Performanc	BA	-	-	-	-	-	-	-	-	-	7	9
Biochemistry	BS	-	-	-	7	12	15	19	25	34	28	32
Biology	BS	255	266	259	244	216	180	149	159	164	153	171
Biology (Athletic Training)	BS	-	-	-	-	-	-	1	9	9	10	18
Biology (Phys Therapy)	BS	60	66	64	60	64	78	69	64	70	80	71
Biology (Physician Asst)	BS	39	49	56	36	31	33	30	29	21	28	33

(Continued)

ENROLLMENT BY MAJOR

Undergraduates within College/School

		Fall 1996	Fall 1997	Fall 1998	Fall 1999	Fall 2000	Fall 2001	Fall 2002	Fall 2003	Fall 2004	Fall 2005	Fall 2006
COLLEGE OF ARTS & SCIENCES (Continued)												
Chemistry (ACS)	BS	25	15	10	8	12	13	8	6	5	7	8
Chemistry (Non-ACS)	BS	21	20	24	14	8	8	16	18	14	16	20
Chemistry (Engineering)	BS	-	0	1	0	0	0	0	3	5	3	3
Computer Science	BS	49	58	82	104	117	118	95	69	51	31	26
Computer Sci (Honors)	BS	-	-	-	-	-	-	-	-	2	0	1
Mathematics	BS	23	18	20	19	22	26	23	29	17	24	21
Physics	BS	28	26	28	39	32	29	24	17	18	15	13
Physics (Engineering)	BS	-	2	2	1	1	15	28	25	24	24	18
Pre-Arts		723	752	865	946	1,052	1,060	886	710	582	476	356
Pre-Science		87	94	119	67	21	24	114	156	161	215	198
Pre-Major		-	-	-	-	-	-	-	-	-	116	224
ARTS & SCIENCES		3,117	3,113	3,301	3,163	3,145	3,240	3,117	3,030	2,991	2,939	2,795
% of Total Undergraduates		63%	63%	64%	64%	64%	63%	61%	58%	55%	55%	53%
SCHOOL OF BUSINESS												
Business Administration	BABA	0	2	5	3	2	2	1	3	4	4	2
Business Admin (A&S)	BABA	2	28	37	29	22	11	2	2	4	4	2
Business Admin (Int'l Bu)	BABA	0	0	0	0	0	5	9	12	11	15	15
Business Admin (OT)	BABA	-	-	-	-	-	-	1	0	0	0	1
Accounting	BSBA	200	159	135	124	120	114	110	135	144	140	134
Economics	BSBA	13	15	13	15	16	15	15	17	22	23	18
Finance	BSBA	144	134	114	152	191	218	180	196	212	190	226
Management	BSBA	150	117	113	108	111	89	101	112	119	99	79
Mangmt Info Systems	BSBA	46	68	63	81	83	96	87	67	37	17	13
Marketing	BSBA	97	87	79	93	91	102	103	120	121	117	103
Sports Management	BSBA	25	63	86	93	108	100	105	141	169	158	172
Business Bound		46	49	63	47	43	62	50	52	52	37	38
Undecided Business		58	78	78	82	65	85	125	124	130	127	88
BUSINESS		781	800	786	827	852	899	889	981	1,025	931	891
% of Total Undergraduates		16%	16%	15%	17%	17%	18%	18%	19%	19%	17%	17%
COLLEGE OF EDUCATION & HUMAN SERVICES												
Early Childhood Educ	BSED	-	-	-	-	-	1	10	13	12	-	-
Elementary Education	BSED	164	191	192	188	172	159	151	145	123	89	8
Elementary Spec Educ	BSED	-	-	-	-	-	-	-	-	84	151	226
Health & Physical Educ	BSED	58	64	38	26	13	7	-	-	-	-	-
Secondary Education	BSED	113	105	127	136	123	114	109	98	111	87	91
Special Education	BSED	-	-	-	-	-	-	-	-	1	4	0
Special Educ (Elem)	BSED	93	90	102	102	108	100	88	99	47	10	1

(Continued)

ENROLLMENT BY MAJOR

Undergraduates within College/School

		Fall	Fall	Fall	Fall	Fall	Fall	Fall	Fall	Fall	Fall	Fall
		1996	1997	1998	1999	2000	2001	2002	2003	2004	2005	2006
COLLEGE OF EDUCATION & HUMAN SERVICES (Continued)												
Special Educ (Psych)	BSED	2	3	3	3	2	1	-	-	-	-	-
Special Educ (Sec)	BSED	6	5	4	8	2	1	-	-	-	-	-
Special Educ (Soc Sci)	BSED	-	-	-	-	-	2	1	-	-	-	-
Special Educ (Spch/Lng)	BSED	-	-	-	-	1	3	15	20	27	34	41
Theology Education	BSED	-	-	11	13	27	29	30	25	26	30	31
Certificate Info Tech		2	1	1	0	0	0	0	0	0	0	1
Non-Matric (Neo-Catech)		-	-	-	-	4	9	1	5	1	0	0
EDUCATION		438	459	478	476	452	426	405	405	432	405	399
% of Total Undergraduates		9%	9%	9%	10%	9%	8%	8%	8%	8%	8%	8%
COLLEGE OF NURSING												
Nursing	BSN	226	202	173	144	135	151	170	232	329	327	354
Nursing (RN)	BSN	101	105	79	59	43	29	21	10	9	5	9
Nursing (Virtual)	BSN	-	-	-	-	-	5	22	33	25	17	10
Nursing Accel 2nd Dgr	BSN	26	17	14	21	17	19	28	75	98	120	110
Nursing 2nd Degree	BSN	19	9	17	18	19	21	21	24	22	13	2
Nursing 2nd Degr (RN)	BSN	1	2	2	1	0	0	0	0	0	0	0
Pre-Nursing		5	3	1	-	-	-	-	-	-	15	52
NURSING		378	338	286	243	214	225	262	374	483	497	537
% of Total Undergraduates		8%	7%	6%	5%	4%	4%	5%	7%	9%	9%	10%
SCHOOL OF DIPLOMACY & INTERNATIONAL RELATIONS												
Diplomacy & Int'l Relation	BS	-	5	57	91	128	138	176	224	262	314	330
DIPLOMACY		0	5	57	91	128	138	176	224	262	314	330
% of Total Undergraduates		0%	0%	1%	2%	3%	3%	3%	4%	5%	6%	6%
NON-MATRICULATED												
ESL Program		15	23	41	34	38	67	83	95	97	110	152
Exchange Student		-	-	-	-	-	-	-	5	6	9	9
Non-Matriculated		207	169	177	133	95	98	106	94	83	93	103
Non-Matriculated(Spch/Lng)		-	-	-	-	8	3	10	16	19	12	2
ROTC		-	34	5	10	13	17	32	14	16	25	27
NON-MATRICULATED		222	226	223	177	154	185	231	224	221	249	293
% of Total Undergraduates		4%	5%	4%	4%	3%	4%	5%	4%	4%	5%	6%
TOTAL UNDERGRADUATE												
UNDERGRADUATES		4,936	4,941	5,131	4,977	4,945	5,113	5,080	5,238	5,414	5,335	5,245
Difference from Previous Year			5	190	(154)	(32)	168	(33)	158	176	(79)	(90)

* † ‡

* **Note:** Enrollment figures represent both full-time AND part-time students per major.

† **Note:** Hyphens "-" within the table indicate majors which were not offered during the corresponding term.

‡ **Source:** Data provided from annual enrollment reports compiled from the university's registration files on the Student Information System (SIS).

ENROLLMENT BY MAJORS

Undergraduates by Rank Order

Rank	FALL 2001		FALL 2006		5 YEAR CHANGE	
	Major	N	Major	N	Major	N
1	Pre-Arts	1,060	Pre-Arts	356	Elementary Spec Educ, BSED	+226
2	Communication, BA	387	Nursing, BSN	354	Pre-Major	+224
3	Criminal Justice, BA	270	Diplomacy & Int'l Relations, BS	330	Nursing, BSN	+203
4	Psychology, BA	247	Criminal Justice, BA	232	Diplomacy & Int'l Relations, BS	+192
5	Finance, BSBA	218	Elementary Spec Educ, BSED	226	Pre-Science	+174
6	Biology, BS	180	Finance, BSBA	226	Nursing Accel 2nd Dgr, BSN	+91
7	Political Science, BA	177	Pre-Major	224	ESL Program	+85
8	Elementary Education, BSED	159	Psychology, BA	199	Public Rels & Journalism, BA	+75
9	Nursing, BSN	151	Pre-Science	198	Sports Management, BSBA	+72
10	Diplomacy & Int'l Relations, BS	138	Political Science, BA	183	Pre-Nursing	+52
11	Computer Science, BS	118	Communication, BA	173	Broadcast'g/Visual Media, BA	+45
12	Accounting, BSBA	114	Sports Management, BSBA	172	Communication Studies, BA	+40
13	Secondary Education, BSED	114	Biology, BS	171	History, BA	+40
14	Marketing, BSBA	102	ESL Program	152	Special Educ (Sp/Lng), BSED	+38
15	Special Educ (Elem), BSED	100	Accounting, BSBA	134	Accounting, BSBA	+20
16	Sports Management, BSBA	100	Nursing Accel 2nd Dgr, BSN	110	Social/Behav'l Sci (OT), BA	+20
17	Non-Matriculated	98	Marketing, BSBA	103	Biology (Athletic Training), BS	+18
18	Mangmt Info Systems, BSBA	96	Non-Matriculated	103	Philosophy, BA	+18
19	Management, BSBA	89	Secondary Education, BSED	91	Biochemistry, BS	+17
20	English, BA	88	History, BA	89	Social Work, BA	+16
21	Undecided Business	85	Undecided Business	88	Chemistry (Non-ACS), BS	+12
22	Biology (Phys Therapy), BS	78	Management, BSBA	79	English (Honors), BA	+12
23	Social/Behavioral Sci, BA	77	English, BA	77	Bus Admin (Int'l Bu), BABA	+10
24	ESL Program	67	Public Rels & Journalism, BA	75	Catholic Studies, BA	+10
25	Business Bound	62	Biology (Phys Therapy), BS	71	ROTC	+10
26	History, BA	49	Social/Behavioral Sci, BA	67	Exchange Student	+9
27	Liberal Studies, BA	46	Pre-Nursing	52	Theatre Stds/Performanc, BA	+9
28	Advertising Art, BA	42	Advertising Art, BA	47	Anthropology, BA	+8
29	Economics, BA	35	Social/Behav'l Sci (OT), BA	47	Finance, BSBA	+8
30	Biology (Physician Asst), BS	33	Liberal Studies, BA	46	Art History, BA	+7
31	Nursing (RN), BSN	29	Philosophy, BA	46	Political Science, BA	+6
32	Physics, BS	29	Broadcast'g/Visual Media, BA	45	Social/Behav'l Sci (AT), BA	+6
33	Theology Education, BSED	29	Social Work, BA	41	Advertising Art, BA	+5
34	Philosophy, BA	28	Special Educ (Sp/Lng), BSED	41	Asian Area Studies, BA	+5
35	Sociology, BA	28	Communication Studies, BA	40	Non-Matriculated	+5
36	Social/Behav'l Sci (OT), BA	27	Business Bound	38	Nursing (Virtual), BSN	+5
37	Mathematics, BS	26	Biology (Physician Asst), BS	33	Chemistry (Engineering), BS	+3
38	Religious Studies, BA	26	Biochemistry, BS	32	Economics, BSBA	+3
39	Social Work, BA	25	Theology Education, BSED	31	Modern Languages, BA	+3
40	Pre-Science	24	ROTC	27	Physics (Engineering), BS	+3
41	Nursing 2nd Degree, BSN	21	Computer Science, BS	26	Undecided Business	+3
42	Nursing Accel 2nd Dgr, BSN	19	Economics, BA	23	Environmental Studies, BA	+2
43	ROTC	17	Sociology, BA	23	Theology Education, BSED	+2
44	Fine Arts, BA	16	Mathematics, BS	21	Business Admin (OT), BABA	+1
45	Biochemistry, BS	15	Chemistry (Non-ACS), BS	20	Certificate Info Tech	+1
46	Economics, BSBA	15	Biology (Athletic Training), BS	18	Computer Sci (Honors), BS	+1
47	Physics (Engineering), BS	15	Economics, BSBA	18	French, BA	+1
48	Applied Music, BA	14	Physics (Engineering), BS	18	Marketing, BSBA	+1

(Continued)

ENROLLMENT BY MAJORS

Undergraduates by Rank Order

Rank	FALL 2001		FALL 2006		5 YEAR CHANGE	
	Major	N	Major	N	Major	N
49	Chemistry (ACS), BS	13	Anthropology, BA	17	Psychology (Honors), BA	+1
50	Business Admin (A&S), BABA	11	Art History, BA	16	Africana & Diaspora Stds, BA	0
51	Classical Studies, BA	10	Bus Admin (Int'l Bu), BABA	15	Biology (Physician Asst), BS	0
52	Anthropology, BA	9	Asian Area Studies, BA	13	Business Administration, BABA	0
53	Art History, BA	9	Mangmt Info Systems, BSBA	13	Liberal Studies, BA	0
54	Non-Matric (Neo-Catech)	9	Physics, BS	13	Early Childhood Educ, BSED	-1
55	Spanish, BA	9	English (Honors), BA	12	Italian, BA	-1
56	Asian Area Studies, BA	8	Catholic Studies, BA	10	Non-Matriculated(Spch/Lng)	-1
57	Chemistry (Non-ACS), BS	8	Nursing (Virtual), BSN	10	Special Educ (Psych), BSED	-1
58	Health & Physical Educ, BSED	7	Exchange Student	9	Special Educ (Sec), BSED	-1
59	Bus Admin (Int'l Bu), BABA	5	Nursing (RN), BSN	9	Special Educ (Soc Sci), BSED	-2
60	Nursing (Virtual), BSN	5	Theatre Stds/Performanc, BA	9	Spanish, BA	-3
61	Italian, BA	4	Chemistry (ACS), BS	8	Chemistry (ACS), BS	-5
62	Psychology (Honors), BA	4	Elementary Education, BSED	8	Mathematics, BS	-5
63	Africana & Diaspora Stds, BA	3	Applied Music, BA	6	Sociology, BA	-5
64	Non-Matriculated(Spch/Lng)	3	Religious Studies, BA	6	Biology (Phys Therapy), BS	-7
65	Special Educ (Sp/Lng), BSED	3	Social/Behav'l Sci (AT), BA	6	Classical Studies, BA	-7
66	Business Administration, BABA	2	Spanish, BA	6	Health & Physical Educ, BSED	-7
67	Modern Languages, BA	2	Fine Arts, BA	5	Applied Music, BA	-8
68	Special Educ (Soc Sci), BSED	2	Modern Languages, BA	5	Biology, BS	-9
69	Early Childhood Educ, BSED	1	Psychology (Honors), BA	5	Business Admin (A&S), BABA	-9
70	French, BA	1	Africana & Diaspora Stds, BA	3	Non-Matric (Neo-Catech)	-9
71	Special Educ (Psych), BSED	1	Chemistry (Engineering), BS	3	Management, BSBA	-10
72	Special Educ (Sec), BSED	1	Classical Studies, BA	3	Social/Behavioral Sci, BA	-10
73	Certificate Info Tech	0	Italian, BA	3	English, BA	-11
74	Chemistry (Engineering), BS	0	Business Admin (A&S), BABA	2	Fine Arts, BA	-11
75	Biology (Athletic Training), BS	-	Business Administration, BABA	2	Economics, BA	-12
76	Broadcast'g/Visual Media, BA	-	Environmental Studies, BA	2	Physics, BS	-16
77	Business Admin (OT), BABA	-	French, BA	2	Nursing 2nd Degree, BSN	-19
78	Catholic Studies, BA	-	Non-Matriculated(Spch/Lng)	2	Nursing (RN), BSN	-20
79	Communication Studies, BA	-	Nursing 2nd Degree, BSN	2	Religious Studies, BA	-20
80	Computer Sci (Honors), BS	-	Business Admin (OT), BABA	1	Secondary Education, BSED	-23
81	Elementary Spec Educ, BSED	-	Certificate Info Tech	1	Business Bound	-24
82	English (Honors), BA	-	Computer Sci (Honors), BS	1	Criminal Justice, BA	-38
83	Environmental Studies, BA	-	Special Educ (Elem), BSED	1	Psychology, BA	-48
84	Exchange Student	-	Non-Matric (Neo-Catech)	0	Mangmt Info Systems, BSBA	-83
85	Pre-Major	-	Early Childhood Educ, BSED	-	Computer Science, BS	-92
86	Pre-Nursing	-	Health & Physical Educ, BSED	-	Special Educ (Elem), BSED	-99
87	Public Rels & Journalism, BA	-	Special Educ (Psych), BSED	-	Elementary Education, BSED	-151
88	Social/Behav'l Sci (AT), BA	-	Special Educ (Sec), BSED	-	Communication, BA	-214
89	Theatre Stds/Performanc, BA	-	Special Educ (Soc Sci), BSED	-	Pre-Arts	-704
TOTAL		5,113	TOTAL	5,245	TOTAL	+132

*, †, ‡, §

* **Note:** Enrollment figures represent both full-time AND part-time students per major.† **Note:** Hyphens '-' within the table indicate majors which were not offered during the corresponding term.‡ **Note:** Majors that had zero enrollment or were not offered during both terms were excluded from the rankings.§ **Source:** Data provided from annual enrollment reports compiled from the university's registration files on the Student Information System (SIS).

ENROLLMENT BY MAJOR

Graduates within College/School

		<i>Fall</i>	<i>Fall</i>	<i>Fall</i>	<i>Fall</i>	<i>Fall</i>	<i>Fall</i>	<i>Fall</i>	<i>Fall</i>	<i>Fall</i>	<i>Fall</i>	<i>Fall</i>
		1996	1997	1998	1999	2000	2001	2002	2003	2004	2005	2006
<u>COLLEGE OF ARTS & SCIENCES</u>												
Asian Area Studies	MA	13	16	15	14	14	15	15	14	10	11	19
Corporate/Public Comm	MA	138	126	108	99	110	87	81	82	54	54	43
English	MA	51	39	34	27	23	18	25	23	25	31	38
History	MA	-	-	-	-	-	-	-	-	-	-	3
Jewish Christian Stds	MA	19	18	24	19	13	18	15	15	12	18	16
Museum Professions	MA	49	57	58	58	57	47	58	58	56	63	67
Strategic Comm (SWW)	MA	-	-	14	45	60	67	47	67	64	54	75
Health Care Admin	MHA	-	-	19	68	87	97	84	85	80	70	81
Public Administration	MPA	187	141	123	86	88	78	72	50	45	34	32
Biology	MS	51	45	35	32	32	28	36	35	28	27	35
Chemistry	MS	77	83	84	79	59	52	51	44	42	31	25
Microbiology	MS	13	17	24	29	24	19	15	16	16	19	13
Experimental Psychology	MS	-	-	-	-	-	-	-	-	6	10	10
Chemistry	PhD	25	26	17	25	26	19	16	15	29	34	37
Molecular Bioscience	PhD	-	-	-	-	-	-	-	-	5	6	10
Arts Admin Certificate		-	-	-	6	9	10	4	1	4	2	0
Healthcare Admin Certificate		-	19	10	14	9	4	8	18	11	3	2
Healthcare Certificate		-	-	-	-	-	-	-	-	2	0	1
Law & Justice Mgt Certificate		-	4	15	3	-	-	-	-	-	-	-
Nonprofit Org Mgt Certificate		-	20	19	35	16	9	8	10	9	1	5
ARTS & SCIENCES		623	611	599	639	627	568	535	533	498	468	512
% of Total Graduates		19%	18%	18%	19%	18%	17%	17%	17%	16%	15%	16%
<u>SCHOOL OF BUSINESS</u>												
Accounting	MBA	41	34	21	21	14	12	11	17	12	11	21
Business Administration	MBA	-	21	8	16	1	-	-	-	-	-	-
Economics	MBA	5	6	1	-	-	-	-	-	-	-	-
Finance	MBA	260	221	192	165	171	175	146	110	110	98	99
Financial Institutions	MBA	-	-	-	-	-	5	6	6	3	3	2
Healthcare Adm	MBA	-	-	-	-	-	-	2	4	2	4	7
Human Resource Mgt	MBA	5	5	3	5	2	1	1	-	-	-	-
International Business	MBA	-	-	-	-	-	-	-	7	10	6	10
Management	MBA	69	59	58	60	44	50	48	45	35	37	46
Mangmt Info Systems	MBA	44	33	27	33	47	43	33	18	13	6	6
Marketing	MBA	112	106	87	81	85	72	46	40	32	31	32
Pharmaceutical Operat'n	MBA	-	-	-	-	-	7	11	15	10	15	13
Quantitative Analysis	MBA	3	6	7	4	1	1	1	1	-	-	-
Sports Management	MBA	11	15	15	20	20	21	27	29	22	20	16
Accounting	MSAC	19	19	17	20	20	17	9	7	7	13	17
Financial Planning	MSFP	14	17	14	12	4	2	1	-	-	-	-
Human Resource Mgt	MSHR	15	13	10	12	3	2	-	-	-	-	-
International Business	MSIB	22	30	32	36	43	33	21	18	21	20	14
Information Systems	MSIS	28	40	40	31	17	9	0	1	0	1	-

(Continued)

ENROLLMENT BY MAJOR

Graduates within College/School

		Fall 1996	Fall 1997	Fall 1998	Fall 1999	Fall 2000	Fall 2001	Fall 2002	Fall 2003	Fall 2004	Fall 2005	Fall 2006
<i>SCHOOL OF BUSINESS</i> (Continued)												
Professional Accounting	MSPA	3	5	4	3	3	16	21	29	16	21	28
Taxation	MST	170	129	115	87	72	55	45	40	29	34	36
Adv Certificate - MBA		3	1	0	1	5	2	5	2	10	11	9
Adv Certificate - Taxation		2	2	1	2	0	1	0	0	0	0	0
Non Matriculated - Business		-	-	-	-	-	-	110	113	110	137	103
Undecided Business		44	19	22	22	14	11	16	16	15	6	4
BUSINESS		870	781	674	631	566	535	560	518	457	474	463
% of Total Graduates		27%	23%	20%	18%	17%	16%	17%	16%	15%	15%	15%
<i>COLLEGE OF EDUCATION & HUMAN SERVICES</i>												
Counseling & Psych Stds	MA	-	-	-	-	-	-	-	-	-	-	1
Human Res Traing/Devp	MA	-	-	-	-	70	116	185	168	136	150	147
Allied Health Educ	MAE	5	3	5	2	1	0	2	2	-	-	-
Bilingual/Bicultural Ed	MAE	20	10	13	25	15	9	13	7	4	2	1
College Std Personnel	MAE	-	-	-	-	-	-	-	1	3	5	7
Counseling	MAE	75	72	59	34	64	85	91	96	63	80	84
Ed Ldrsp, Mgt & Policy	MAE	73	134	238	294	268	156	115	107	72	61	82
Ed Ldrsp, Mgt & Pol(Exec)	MAE	-	-	-	-	-	-	31	40	60	63	48
Educational Media Spec	MAE	-	-	-	-	-	-	-	1	4	6	14
Elementary Education	MAE	53	43	33	21	16	16	20	19	15	4	1
Gen Professional Ed	MAE	12	4	3	1	1	-	-	-	-	-	-
Human Res Traing/Devp	MAE	5	10	22	19	14	11	18	-	-	-	-
Instructional Design&Tech	MAE	-	-	-	-	-	-	-	5	8	7	7
Prof Development Prog	MAE	61	58	61	55	76	81	110	106	93	119	139
Prof Dev (Sci/Math/Tech)	MAE	-	-	-	-	-	-	1	0	0	0	0
Psychological Studies	MAE	50	38	36	39	26	24	29	27	81	73	52
Secondary Education	MAE	32	24	9	8	8	8	8	10	5	1	1
School & Comm Psych	MAE	-	-	-	-	-	-	-	-	-	1	0
School Counseling	MAE	-	-	-	-	-	-	-	-	-	18	62
Student Personnel Svc	MAE	5	6	2	3	2	1	-	-	-	-	-
Teachng Engl 2nd Lang	MAE	1	0	0	0	0	0	0	0	0	0	0
Marriage and Family	MSMF	-	8	10	24	36	30	29	30	12	8	6
Bilingual/Bicultural Ed	EdS	7	4	2	6	14	12	3	15	11	4	7
Ed Ldrsp, Mgt & Policy	EdS	16	14	27	35	29	22	17	17	12	11	6
Ed Ldrsp, Mgt & Pol(Exec)	EdS	-	-	-	-	-	-	-	7	29	32	32
Educational Media Spec	EdS	-	-	-	-	-	-	-	1	1	3	3
Gen Professional Ed	EdS	1	2	-	-	-	-	-	-	-	-	-
Instructional Design&Tech	EdS	-	-	-	-	-	-	-	2	3	2	2
Marriage and Family	EdS	26	19	32	28	25	13	7	8	10	19	20
Mental Health Counseling	EdS	-	-	-	-	-	-	-	-	13	20	48
Prof Development Prog	EdS	1	2	4	7	7	5	4	2	5	5	1
School & Comm Psych	EdS	17	20	28	31	29	25	39	41	35	40	44
Secondary Education	EdS	0	0	0	0	1	0	2	-	-	-	-
Clinical Psychology	DPsy	-	-	1	0	1	1	2	1	1	0	0
Ed Ldrsp, Mgt & Policy	EdD	84	91	96	92	89	80	70	74	68	70	58

(Continued)

ENROLLMENT BY MAJOR

Graduates within College/School

		Fall 1996	Fall 1997	Fall 1998	Fall 1999	Fall 2000	Fall 2001	Fall 2002	Fall 2003	Fall 2004	Fall 2005	Fall 2006
COLLEGE OF EDUCATION & HUMAN SERVICES (Continued)												
Ed Ldrsp, Mgt & Pol(Exec)	EdD	-	33	61	62	78	90	83	70	48	83	86
Higher Education	EdD	33	13	21	16	17	17	21	25	28	27	27
Clinical Psychology	PhD	58	59	58	46	37	27	18	15	13	5	4
Counseling Psych	PhD	57	58	57	52	52	39	35	31	34	30	30
Higher Education	PhD	-	36	42	54	43	40	24	28	28	27	30
Marriage and Family	PhD	25	31	29	30	33	33	32	31	27	17	16
Alternate Route Studies		-	-	-	-	-	-	-	-	3	2	10
Certificate Info Tech		13	3	3	6	2	0	10	4	5	3	2
Licensed Prof Counselor		1	1	1	2	2	0	0	0	0	0	0
Prof Counselor Licensing		1	2	4	5	4	7	3	4	2	3	1
Sports Psychology Certificate		-	-	-	-	-	-	-	-	-	-	1
Teacher Development		-	-	-	-	-	-	-	-	6	1	5
EDUCATION		732	798	957	997	1,060	948	1,022	995	938	1,002	1,085
% of Total Graduates		22%	24%	28%	29%	31%	29%	32%	31%	30%	33%	35%
COLLEGE OF NURSING												
Nursing Education	MNE	0	0	0	0	0	0	1	0	0	0	0
Acute Care Nurs Pract	MSN	-	21	31	21	22	21	20	17	25	19	6
Adult Nurse Practitioner	MSN	77	70	47	31	24	26	23	20	21	18	31
Case Mngmt/Admin	MSN	-	-	-	-	-	-	2	1	2	1	0
Critical Care - Adult	MSN	26	11	-	-	-	-	-	-	-	-	-
Gerontolog Nurs Pract	MSN	10	7	10	5	3	1	0	2	5	6	2
Health System Admin	MSN	-	-	-	-	6	11	14	36	35	23	15
Nursing Administrator	MSN	21	18	15	10	8	5	3	-	-	-	-
Nursing Case Mgt	MSN	-	5	7	2	2	3	2	-	-	-	-
Pediatric Nurse Pract	MSN	45	36	35	25	18	17	15	10	14	16	10
School Nurse Pract	MSN	2	2	0	1	0	1	1	1	2	3	6
Womens Hlth Nurs Pract	MSN	22	17	21	18	12	10	15	22	28	18	3
Nursing	Phd	-	-	-	-	-	-	-	-	-	-	18
Cert in Nurse Managemnt		5	2	1	-	-	-	-	-	-	-	-
Gr Nur Cert - Acute Care		-	-	-	-	-	-	2	1	1	2	0
Gr Nur Cert - Administration		-	-	1	2	2	0	1	-	-	-	-
Gr Nur Cert - Adult		4	3	8	2	1	1	4	1	4	3	8
Gr Nur Cert - Aged		1	2	0	0	0	2	2	0	0	1	0
Gr Nur Cert - Case Mgt		32	10	5	6	0	2	0	0	0	0	0
Gr Nur Cert - Inf/Child/Adol		3	2	1	2	4	3	1	0	0	2	5
Gr Nur Cert - Womens Hlth		2	2	0	0	0	0	1	3	2	1	0
School Nurse Certification		22	26	24	26	33	13	19	17	20	13	10
Non-Matric (Nursing)		38	16	20	22	17	18	32	21	16	14	4
NURSING		310	250	226	173	152	134	158	152	175	140	118
% of Total Graduates		9%	8%	7%	5%	4%	4%	5%	5%	6%	5%	4%

(Continued)

ENROLLMENT BY MAJOR

Graduates within College/School

		Fall 1996	Fall 1997	Fall 1998	Fall 1999	Fall 2000	Fall 2001	Fall 2002	Fall 2003	Fall 2004	Fall 2005	Fall 2006
<u>SCHOOL OF DIPLOMACY & INTERNATIONAL RELATIONS</u>												
Diplomacy & Int'l Relation	MA	-	-	19	60	91	119	165	194	219	232	208
Non-Matric (Diplomacy)		-	-	-	-	-	-	-	-	8	5	2
DIPLOMACY		0	0	19	60	91	119	165	194	227	237	210
% of Total Graduates		0%	0%	1%	2%	3%	4%	5%	6%	7%	8%	7%
<u>SCHOOL OF THEOLOGY</u>												
Biblical Studies	MAT	12	13	8	13	14	9	4	7	5	10	12
Christian Ethics	MAT	7	5	5	7	6	8	8	9	6	6	4
Ecclesial History	MAT	5	7	7	5	7	9	7	8	7	7	9
Jewish-Christian Stds	MAT	0	0	0	0	0	0	0	1	1	1	0
Systematic Theology	MAT	16	17	10	14	17	21	25	38	38	33	47
Catechetical Ministry	MPM	1	4	6	7	3	6	5	3	2	5	3
Church Management	MPM	1	0	0	0	1	0	0	2	1	1	0
Health Care Ministry	MPM	1	1	0	1	0	0	0	0	0	0	0
Liturgical Ministry	MPM	4	4	3	1	1	0	0	0	0	0	0
Ministry Spiritual Dir	MPM	6	5	5	7	6	4	1	2	4	4	3
Youth Ministry	MPM	2	2	1	4	3	2	3	2	2	1	2
Divinity	MDiv	0	3	5	5	3	3	2	4	5	4	6
Divinity (Seminarian)	MDiv	50	57	45	54	61	77	78	75	72	78	67
Cert: Bible Teaching		1	2	0	0	0	1	2	1	1	3	1
Cert: Catechetics		-	-	-	-	1	4	4	1	2	0	2
Cert: Pastoral Ministry		2	2	1	1	2	3	0	2	1	1	1
Cert: Spirituality		-	-	-	-	-	-	-	3	4	3	3
Cert: Youth Ministry		-	-	-	-	-	-	-	-	1	1	5
Non-Matric (Seminary)		69	102	104	107	67	74	63	40	37	33	31
THEOLOGY		177	224	200	226	192	221	202	198	189	191	196
% of Total Graduates		5%	7%	6%	7%	6%	7%	6%	6%	6%	6%	6%
<u>GRADUATE MEDICAL EDUCATION</u>												
Athletic Training	MS	-	-	-	-	1	5	14	16	20	18	22
Health Sciences	MS	20	29	50	45	37	21	18	11	10	9	6
Occupational Therapy	MS	-	30	53	70	60	53	45	45	41	42	39
Physicians Assistant	MS	60	88	83	91	85	81	65	62	70	74	73
Speech & Lng Pathology	MS	-	-	19	27	37	27	34	40	52	52	46
Physical Therapy	DPT	-	-	-	-	-	6	30	55	82	77	78
Health Sciences	PhD	-	-	11	17	19	26	29	45	55	65	61
Audiology	ScD	-	-	-	5	10	15	16	21	19	-	-
GRADUATE MEDICAL EDUC		80	147	216	255	249	234	251	295	349	337	325
% of Total Graduates		2%	4%	6%	7%	7%	7%	8%	9%	11%	11%	10%

(Continued)

ENROLLMENT BY MAJOR

Graduates within College/School

	Fall 1996	Fall 1997	Fall 1998	Fall 1999	Fall 2000	Fall 2001	Fall 2002	Fall 2003	Fall 2004	Fall 2005	Fall 2006
<u>NON-MATRICULATED</u>											
Non-Matriculated	473	516	527	455	455	549	320	286	275	231	208
NON-MATRICULATED	473	516	527	455	455	549	320	286	275	231	208
% of Total Graduates	14%	16%	15%	13%	13%	17%	10%	9%	9%	8%	7%
<u>TOTAL GRADUATE</u>											
GRADUATES	3,265	3,327	3,418	3,436	3,392	3,308	3,213	3,171	3,108	3,080	3,117
<i>Diff. from Previous Year</i>		62	91	18	(44)	(84)	(95)	(42)	(63)	(28)	37

*, †, ‡

* **Note:** Enrollment figures represent both full-time AND part-time students per major.

† **Note:** Hyphens "-" within the table indicate majors which were not offered during the corresponding term.

‡ **Source:** Data provided from annual enrollment reports compiled from the university's registration files on the Student Information System (SIS).

ENROLLMENT BY MAJOR

Graduates by Rank Order

Rank	FALL 2001		FALL 2006		5 YEAR CHANGE	
	Major	N	Major	N	Major	N
1	Non-Matriculated	549	Diplomacy & Int'l Relation, MA	208	Non Matriculated - Business	+103
2	Finance, MBA	175	Non-Matriculated	208	Diplomacy & Int'l Relation, MA	+89
3	Ed Ldrsp, Mgt & Policy, MAE	156	Human Res Traing/Devp, MA	147	Physical Therapy, DPT	+72
4	Diplomacy & Int'l Relation, MA	119	Prof Development Prog, MAE	139	School Counseling, MAE	+62
5	Human Res Traing/Devp, MA	116	Non Matriculated - Business	103	Prof Development Prog, MAE	+58
6	Health Care Admin, MHA	97	Finance, MBA	99	Ed Ld, Mgt & Pol(Exec), MAE	+48
7	Ed Ld, Mgt & Pol(Exec), EdD	90	Ed Ld, Mgt & Pol(Exec), EdD	86	Mental Health Counseling, EdS	+48
8	Corporate/Public Comm, MA	87	Counseling, MAE	84	Health Sciences, PhD	+35
9	Counseling, MAE	85	Ed Ldrsp, Mgt & Policy, MAE	82	Ed Ld, Mgt & Pol(Exec), EdS	+32
10	Physicians Assistant, MS	81	Health Care Admin, MHA	81	Human Res Traing/Devp, MA	+31
11	Prof Development Prog, MAE	81	Physical Therapy, DPT	78	Psychological Studies, MAE	+28
12	Ed Ldrsp, Mgt & Policy, EdD	80	Strategic Comm (SWW), MA	75	Systematic Theology, MAT	+26
13	Public Administration, MPA	78	Physicians Assistant, MS	73	English, MA	+20
14	Divinity (Seminarian), MDiv	77	Divinity (Seminarian), MDiv	67	Museum Professions, MA	+20
15	Non-Matric (Seminary)	74	Museum Professions, MA	67	School & Comm Psych, EdS	+19
16	Marketing, MBA	72	School Counseling, MAE	62	Speech & Lng Pathology, MS	+19
17	Strategic Comm (SWW), MA	67	Health Sciences, PhD	61	Chemistry, PhD	+18
18	Taxation, MST	55	Ed Ldrsp, Mgt & Policy, EdD	58	Nursing, PhD	+18
19	Occupational Therapy, MS	53	Psychological Studies, MAE	52	Athletic Training, MS	+17
20	Chemistry, MS	52	Ed Ld, Mgt & Pol(Exec), MAE	48	Educational Media Spec, MAE	+14
21	Management, MBA	50	Mental Health Counseling, EdS	48	Profess'l Accounting, MSPA	+12
22	Museum Professions, MA	47	Systematic Theology, MAT	47	Alternate Route Studies	+10
23	Mangmt Info Systems, MBA	43	Management, MBA	46	Experimental Psychology, MS	+10
24	Higher Education, PhD	40	Speech & Lng Pathology, MS	46	Higher Education, EdD	+10
25	Counseling Psych, PhD	39	School & Comm Psych, EdS	44	International Business, MBA	+10
26	International Business, MSIB	33	Corporate/Public Comm, MA	43	Molecular Bioscience, PhD	+10
27	Marriage and Family, PhD	33	Occupational Therapy, MS	39	Accounting, MBA	+9
28	Marriage and Family, MSMF	30	English, MA	38	Strategic Comm (SWW), MA	+8
29	Biology, MS	28	Chemistry, PhD	37	Adv Certificate - MBA	+7
30	Clinical Psychology, PhD	27	Taxation, MST	36	Biology, MS	+7
31	Speech & Lng Pathology, MS	27	Biology, MS	35	College Std Personnel, MAE	+7
32	Adult Nurse Practitioner, MSN	26	Ed Ld, Mgt & Pol(Exec), EdS	32	Gr Nur Cert - Adult	+7
33	Health Sciences, PhD	26	Marketing, MBA	32	Healthcare Adm, MBA	+7
34	School & Comm Psych, EdS	25	Public Administration, MPA	32	Instruct'l Design&Tech, MAE	+7
35	Psychological Studies, MAE	24	Adult Nurse Practitioner, MSN	31	Marriage and Family, EdS	+7
36	Ed Ldrsp, Mgt & Policy, EdS	22	Non-Matric (Seminary)	31	Pharmaceutical Operat'n, MBA	+6
37	Acute Care Nurs Pract, MSN	21	Counseling Psych, PhD	30	Adult Nurse Practitioner, MSN	+5
38	Health Sciences, MS	21	Higher Education, PhD	30	Cert: Youth Ministry	+5
39	Sports Management, MBA	21	Profess'l Accounting, MSPA	28	School Nurse Pract, MSN	+5
40	Systematic Theology, MAT	21	Higher Education, EdD	27	Teacher Development	+5
41	Chemistry, PhD	19	Chemistry, MS	25	Asian Area Studies, MA	+4
42	Microbiology, MS	19	Athletic Training, MS	22	Health System Admin, MSN	+4
43	English, MA	18	Accounting, MBA	21	Biblical Studies, MAT	+3
44	Jewish Christian Stds, MA	18	Marriage and Family, EdS	20	Cert: Spirituality	+3
45	Non-Matric (Nursing)	18	Asian Area Studies, MA	19	Divinity, MDiv	+3

(Continued)

ENROLLMENT BY MAJOR

Graduates by Rank Order

Rank	FALL 2001		FALL 2006		5 YEAR CHANGE	
	Major	N	Major	N	Major	N
46	Accounting, MSAC	17	Nursing, Phd	18	Educational Media Spec, EdS	+3
47	Higher Education, EdD	17	Accounting, MSAC	17	History, MA	+3
48	Pediatric Nurse Pract, MSN	17	Jewish Christian Stds, MA	16	Certificate Info Tech	+2
49	Elementary Education, MAE	16	Marriage and Family, PhD	16	Gr Nur Cert - Inf/Child/Adol	+2
50	Profess'l Accounting, MSPA	16	Sports Management, MBA	16	Instruct'l Design&Tech, EdS	+2
51	Asian Area Studies, MA	15	Health System Admin, MSN	15	Non-Matric (Diplomacy)	+2
52	Audiology, ScD	15	Educational Media Spec, MAE	14	Counseling & Psych Stds, MA	+1
53	Marriage and Family, EdS	13	International Business, MSIB	14	Gerontolog Nurs Pract, MSN	+1
54	School Nurse Certification	13	Microbiology, MS	13	Healthcare Certificate	+1
55	Accounting, MBA	12	Pharmaceutical Operat'n, MBA	13	Sports Psychology Certificate	+1
56	Bilingual/Bicultural Ed, EdS	12	Biblical Studies, MAT	12	Accounting, MSAC	0
57	Health System Admin, MSN	11	Alternate Route Studies	10	Cert: Bible Teaching	0
58	Human Res Traing/Devp, MAE	11	Experimental Psychology, MS	10	Ecclesial History, MAT	0
59	Undecided Business	11	International Business, MBA	10	Youth Ministry, MPM	0
60	Arts Admin Certificate	10	Molecular Bioscience, PhD	10	Adv Certificate - Taxation	-1
61	Womens Hlth Nurs Pract, MSN	10	Pediatric Nurse Pract, MSN	10	Clinical Psychology, DPsy	-1
62	Biblical Studies, MAT	9	School Nurse Certification	10	Counseling, MAE	-1
63	Bilingual/Bicultural Ed, MAE	9	Adv Certificate - MBA	9	Human Resource Mgt, MBA	-1
64	Ecclesial History, MAT	9	Ecclesial History, MAT	9	Ministry Spiritual Dir, MPM	-1
65	Information Systems, MSIS	9	Gr Nur Cert - Adult	8	Quantitative Analysis, MBA	-1
66	Nonprofit Org Mgt Certificate	9	Bilingual/Bicultural Ed, EdS	7	Student Personnel Svc, MAE	-1
67	Christian Ethics, MAT	8	College Std Personnel, MAE	7	Cert: Catechetics	-2
68	Secondary Education, MAE	8	Healthcare Adm, MBA	7	Cert: Pastoral Ministry	-2
69	Pharmaceutical Operat'n, MBA	7	Instruct'l Design&Tech, MAE	7	Financial Planning, MSFP	-2
70	Prof Counselor Licensing	7	Acute Care Nurs Pract, MSN	6	Gr Nur Cert - Aged	-2
71	Catechetical Ministry, MPM	6	Divinity, MDiv	6	Gr Nur Cert - Case Mgt	-2
72	Physical Therapy, DPT	6	Ed Ldrsp, Mgt & Policy, EdS	6	Healthcare Admin Certificate	-2
73	Athletic Training, MS	5	Health Sciences, MS	6	Human Resource Mgt, MSHR	-2
74	Financial Institutions, MBA	5	Mangmt Info Systems, MBA	6	Jewish Christian Stds, MA	-2
75	Nursing Administrator, MSN	5	Marriage and Family, MSMF	6	Catechetical Ministry, MPM	-3
76	Prof Development Prog, EdS	5	School Nurse Pract, MSN	6	Financial Institutions, MBA	-3
77	Cert: Catechetics	4	Cert: Youth Ministry	5	Nursing Case Mgt, MSN	-3
78	Healthcare Admin Certificate	4	Gr Nur Cert - Inf/Child/Adol	5	School Nurse Certification	-3
79	Ministry Spiritual Dir, MPM	4	Nonprofit Org Mgt Certificate	5	Christian Ethics, MAT	-4
80	Cert: Pastoral Ministry	3	Teacher Development	5	Ed Ld, Mgt & Pol(Exec), EdD	-4
81	Divinity, MDiv	3	Christian Ethics, MAT	4	Management, MBA	-4
82	Gr Nur Cert - Inf/Child/Adol	3	Clinical Psychology, PhD	4	Nonprofit Org Mgt Certificate	-4
83	Nursing Case Mgt, MSN	3	Non-Matric (Nursing)	4	Prof Development Prog, EdS	-4
84	Adv Certificate - MBA	2	Undecided Business	4	Bilingual/Bicultural Ed, EdS	-5
85	Financial Planning, MSFP	2	Catechetical Ministry, MPM	3	Nursing Administrator, MSN	-5
86	Gr Nur Cert - Aged	2	Cert: Spirituality	3	Sports Management, MBA	-5
87	Gr Nur Cert - Case Mgt	2	Educational Media Spec, EdS	3	Microbiology, MS	-6
88	Human Resource Mgt, MSHR	2	History, MA	3	Prof Counselor Licensing	-6
89	Youth Ministry, MPM	2	Ministry Spiritual Dir, MPM	3	Pediatric Nurse Pract, MSN	-7
90	Adv Certificate - Taxation	1	Womens Hlth Nurs Pract, MSN	3	Secondary Education, MAE	-7

(Continued)

ENROLLMENT BY MAJOR

Graduates by Rank Order

Rank	FALL 2001		FALL 2006		5 YEAR CHANGE	
	Major	N	Major	N	Major	N
91	Cert: Bible Teaching	1	Cert: Catechetics	2	Undecided Business	-7
92	Clinical Psychology, DPsy	1	Certificate Info Tech	2	Womens Hlth Nurs Pract, MSN	-7
93	Gerontolog Nurs Pract, MSN	1	Financial Institutions, MBA	2	Bilingual/Bicultural Ed, MAE	-8
94	Gr Nur Cert - Adult	1	Gerontolog Nurs Pract, MSN	2	Physicians Assistant, MS	-8
95	Human Resource Mgt, MBA	1	Healthcare Admin Certificate	2	Counseling Psych, PhD	-9
96	Quantitative Analysis, MBA	1	Instruct'I Design&Tech, EdS	2	Information Systems, MSIS	-9
97	School Nurse Pract, MSN	1	Non-Matric (Diplomacy)	2	Arts Admin Certificate	-10
98	Student Personnel Svc, MAE	1	Youth Ministry, MPM	2	Divinity (Seminarian), MDiv	-10
99	Certificate Info Tech	0	Bilingual/Bicultural Ed, MAE	1	Higher Education, PhD	-10
100	Alternate Route Studies	-	Cert: Bible Teaching	1	Human Res Traing/Devp, MAE	-11
101	Cert: Spirituality	-	Cert: Pastoral Ministry	1	Non-Matric (Nursing)	-14
102	Cert: Youth Ministry	-	Counseling & Psych Stds, MA	1	Occupational Therapy, MS	-14
103	College Std Personnel, MAE	-	Elementary Education, MAE	1	Acute Care Nurs Pract, MSN	-15
104	Counseling & Psych Stds, MA	-	Healthcare Certificate	1	Audiology, ScD	-15
105	Ed Ld, Mgt & Pol(Exec), EdS	-	Prof Counselor Licensing	1	Elementary Education, MAE	-15
106	Ed Ld, Mgt & Pol(Exec), MAE	-	Prof Development Prog, EdS	1	Health Sciences, MS	-15
107	Educational Media Spec, EdS	-	Secondary Education, MAE	1	Ed Ldrsp, Mgt & Policy, EdS	-16
108	Educational Media Spec, MAE	-	Sports Psychology Certificate	1	Health Care Admin, MHA	-16
109	Experimental Psychology, MS	-	Adv Certificate - Taxation	0	Marriage and Family, PhD	-17
110	Healthcare Adm, MBA	-	Arts Admin Certificate	0	International Business, MSIB	-19
111	Healthcare Certificate	-	Clinical Psychology, DPsy	0	Taxation, MST	-19
112	History, MA	-	Gr Nur Cert - Aged	0	Ed Ldrsp, Mgt & Policy, EdD	-22
113	Instruct'I Design&Tech, EdS	-	Gr Nur Cert - Case Mgt	0	Clinical Psychology, PhD	-23
114	Instruct'I Design&Tech, MAE	-	Information Systems, MSIS	0	Marriage and Family, MSMF	-24
115	International Business, MBA	-	Audiology, ScD	-	Chemistry, MS	-27
116	Mental Health Counseling, EdS	-	Financial Planning, MSFP	-	Mangmt Info Systems, MBA	-37
117	Molecular Bioscience, PhD	-	Human Res Traing/Devp, MAE	-	Marketing, MBA	-40
118	Non Matriculated - Business	-	Human Resource Mgt, MBA	-	Non-Matric (Seminary)	-43
119	Non-Matric (Diplomacy)	-	Human Resource Mgt, MSHR	-	Corporate/Public Comm, MA	-44
120	Nursing, Phd	-	Nursing Administrator, MSN	-	Public Administration, MPA	-46
121	School Counseling, MAE	-	Nursing Case Mgt, MSN	-	Ed Ldrsp, Mgt & Policy, MAE	-74
122	Sports Psychology Certificate	-	Quantitative Analysis, MBA	-	Finance, MBA	-76
123	Teacher Development	-	Student Personnel Svc, MAE	-	Non-Matriculated	-341
TOTAL		3,308	TOTAL	3,117	TOTAL	-191

*, †, ‡, §

* **Note:** Enrollment figures represent both full-time AND part-time students per major.

† **Note:** Hyphens '-' within the table indicate majors which were not offered during the corresponding term.

‡ **Note:** Majors that had zero enrollment or were not offered during both terms were excluded from the rankings.

§ **Source:** Data provided from annual enrollment reports compiled from the university's registration files on the Student Information System (SIS).

ENROLLMENT BY MAJOR

Law School

		Fall 1996	Fall 1997	Fall 1998	Fall 1999	Fall 2000	Fall 2001	Fall 2002	Fall 2003	Fall 2004	Fall 2005	Fall 2006
<u>LAW SCHOOL</u>												
Health Law	MSJ	-	10	23	21	24	29	36	44	50	47	43
Health Law & Int'l Property	MSJ	-	-	-	-	-	-	-	-	-	5	11
Intellectual Property	MSJ	-	-	-	-	-	-	-	-	-	6	10
Health Law & Public Pol	LLM	-	8	14	13	12	17	10	7	7	7	7
Law	JD	1,227	1,234	1,180	1,155	1,121	1,130	1,255	1,283	1,240	1,142	1,088
Non-Matriculated		8	7	6	6	4	7	2	3	4	15	1
LAW SCHOOL		1,235	1,259	1,223	1,195	1,161	1,183	1,303	1,337	1,301	1,222	1,160
<i>Diff. from Previous Year</i>			<i>24</i>	<i>(36)</i>	<i>(28)</i>	<i>(34)</i>	<i>22</i>	<i>120</i>	<i>34</i>	<i>(36)</i>	<i>(79)</i>	<i>(62)</i>

*, †

* **Note:** Enrollment figures represent both full-time AND part-time students per major.

† **Source:** Data provided from annual enrollment reports compiled from the university's registration files on the Student Information System (SIS).

CREDIT HOURS BY SEMESTER

Total Courses

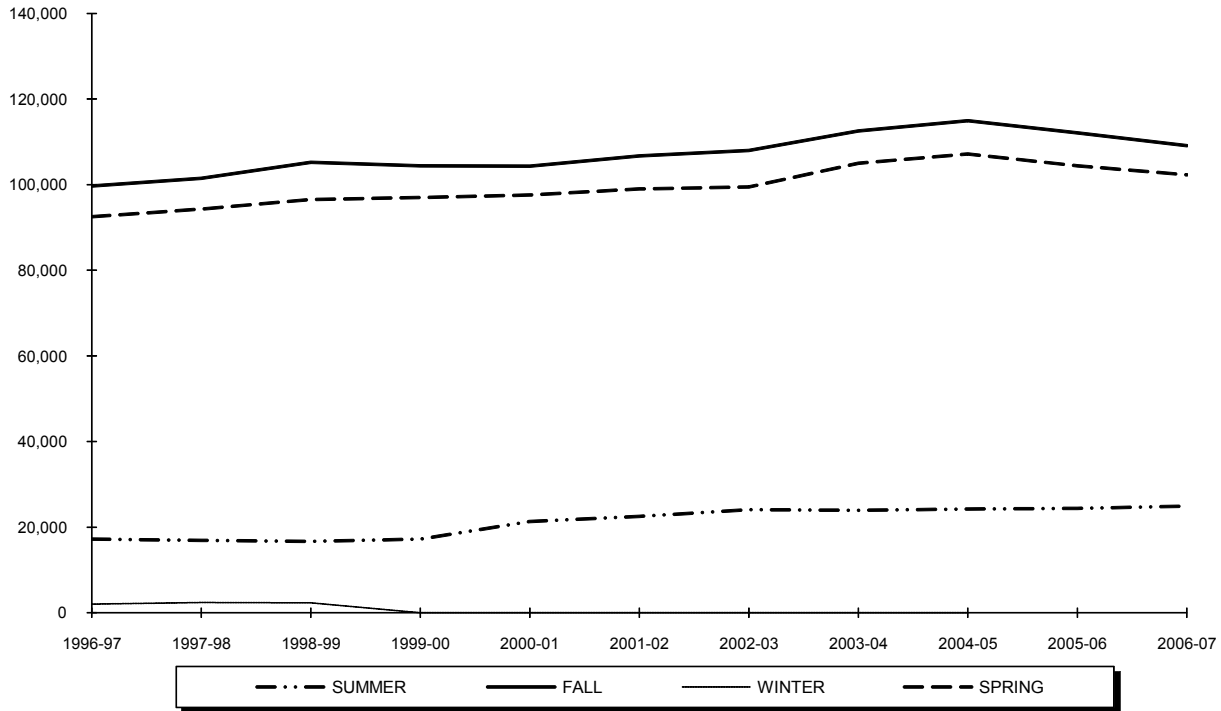

Year	SUMMER	FALL	WINTER	SPRING	TOTAL
1996-97	17,181	99,707	2,021	92,484	211,393
1997-98	16,894	101,485	2,361	94,245	214,985
1998-99	16,693	105,252	2,314	96,562	220,821
1999-00	17,223	104,460	-	96,960	218,643
2000-01	21,340	104,358	-	97,578	223,276
2001-02	22,517	106,738	-	98,996	228,251
2002-03	24,128	108,011	-	99,452	231,591
2003-04	23,919	112,571	-	104,974	241,464
2004-05	24,256	114,979	-	107,155	246,390
2005-06	24,396	112,121	-	104,359	240,876
2006-07	24,919	109,175	-	102,320	236,414

*, †, ‡

* **Note:** Credit hours include courses offered by SetonWorldWide (on-line) and fee-based programs.

† **Note:** Total course credit hours include Undergraduate, Graduate and Law School credits and exclude Project Acceleration classes.

‡ **Source:** Data provided from annual credit hour reports compiled from the university's registration files on the Student Information System (SIS).

CREDIT HOURS BY SEMESTER

Undergraduate Courses

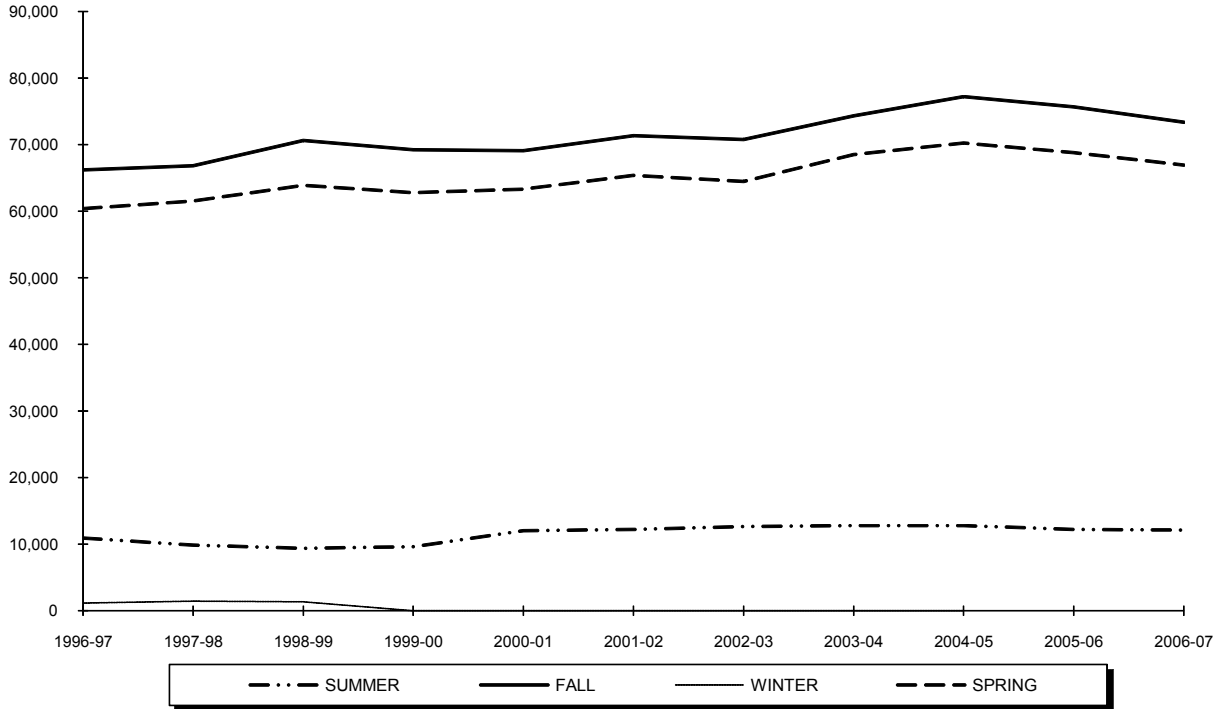

Year	SUMMER	FALL	WINTER	SPRING	TOTAL
1996-97	10,898	66,227	1,143	60,398	138,666
1997-98	9,857	66,859	1,425	61,574	139,715
1998-99	9,368	70,624	1,345	63,891	145,228
1999-00	9,588	69,240	-	62,804	141,632
2000-01	11,994	69,091	-	63,307	144,392
2001-02	12,217	71,347	-	65,379	148,943
2002-03	12,640	70,763	-	64,471	147,874
2003-04	12,768	74,307	-	68,541	155,616
2004-05	12,758	77,201	-	70,254	160,213
2005-06	12,205	75,659	-	68,830	156,694
2006-07	12,119	73,391	-	66,933	152,443

*.†.‡.§

* **Note:** Credit hours include courses offered by SetonWorldWide (on-line).

† **Note:** Undergraduate course credit hours exclude Project Acceleration classes.

‡ **Note:** Undergraduate course credit hours are in the College of Arts & Sciences, the School of Business, the College of Education & Human Services, the School of Diplomacy & International Relations, the College of Nursing, Academic Programs (ROTC & EOP), the School of Theology, and the School of Graduate Medical Education.

§ **Source:** Data provided from annual credit hour reports compiled from the university's registration files on the Student Information System (SIS).

CREDIT HOURS BY SEMESTER

Graduate Courses

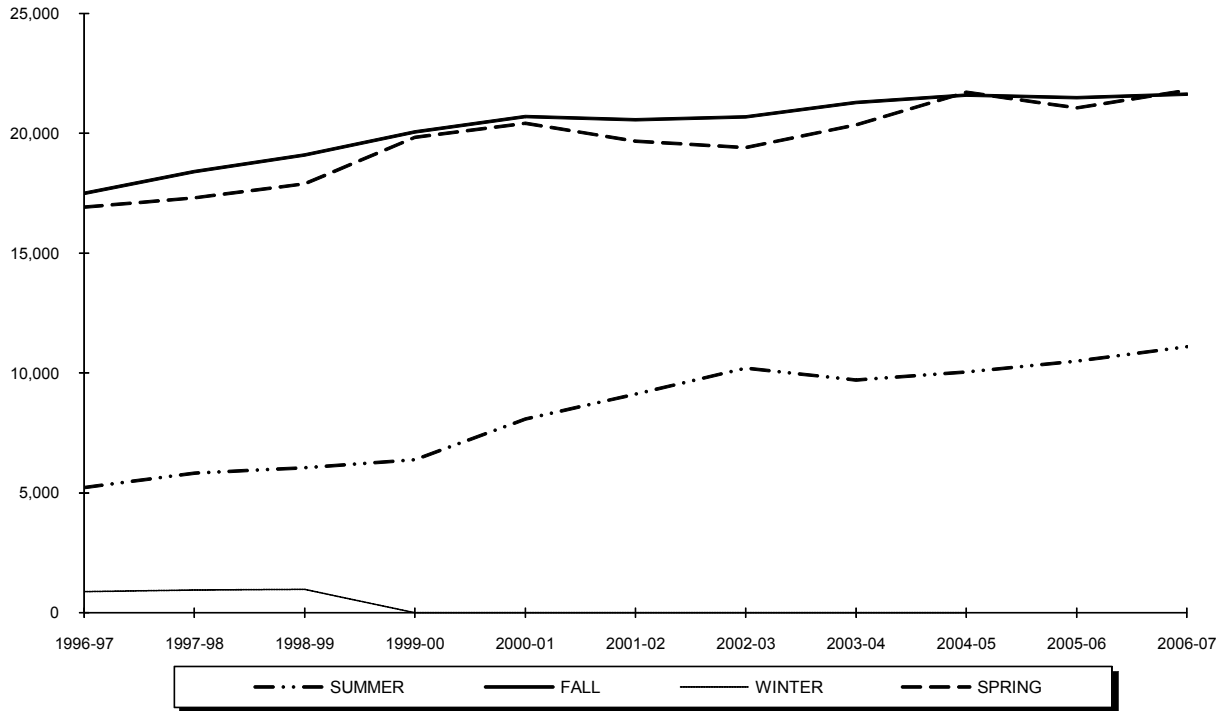

Year	SUMMER	FALL	WINTER	SPRING	TOTAL
1996-97	5,219	17,493	878	16,925	40,515
1997-98	5,826	18,399	936	17,305	42,466
1998-99	6,046	19,102	969	17,894	44,011
1999-00	6,388	20,064	-	19,836	46,288
2000-01	8,073	20,706	-	20,415	49,194
2001-02	9,116	20,564	-	19,671	49,351
2002-03	10,200	20,691	-	19,410	50,301
2003-04	9,711	21,295	-	20,345	51,351
2004-05	10,037	21,600	-	21,709	53,346
2005-06	10,504	21,487	-	21,057	53,048
2006-07	11,099	21,640	-	21,791	54,530

*.†.‡

* **Note:** Credit hours include courses offered by SetonWorldWide (on-line) and fee-based programs.

† **Note:** Graduate course credit hours are in the College of Arts & Sciences, the School of Business, the College of Education & Human Services, the College of Nursing, the School of Diplomacy & International Relations, the School of Theology, and the School of Graduate Medical Education.

‡ **Source:** Data provided from annual credit hour reports compiled from the university's registration files on the Student Information System (SIS).

CREDIT HOURS BY SEMESTER

Law School Courses

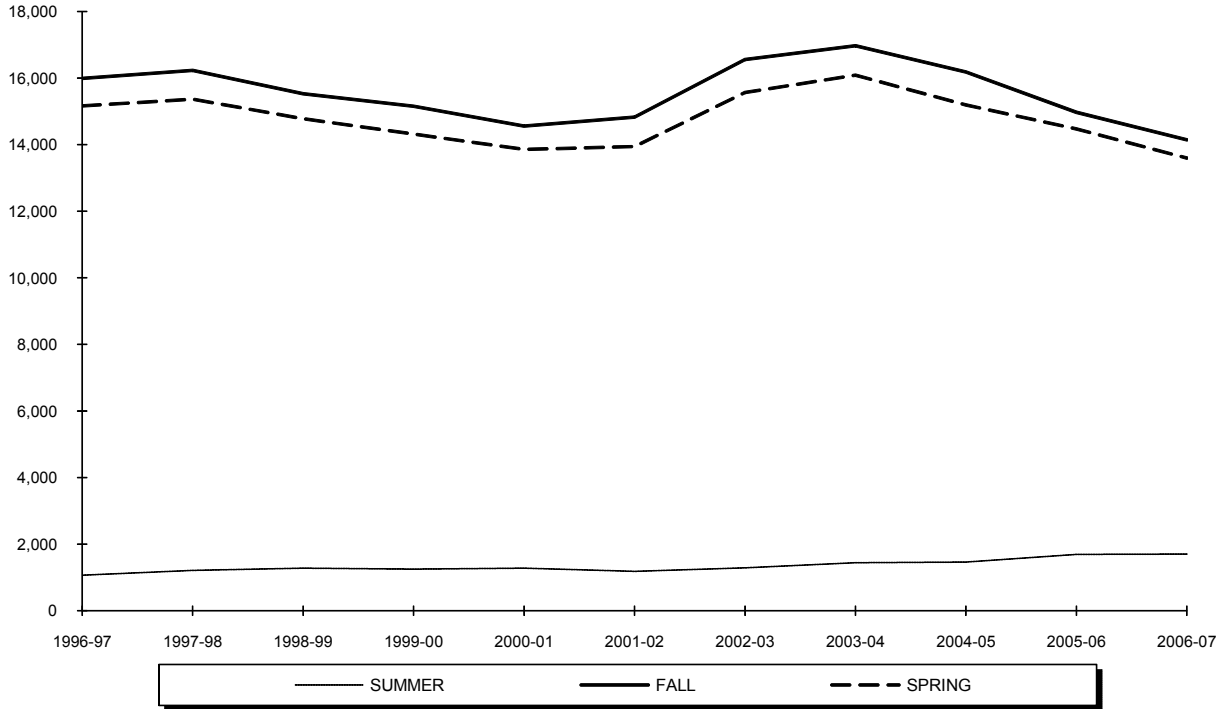

Year	SUMMER	FALL	WINTER	SPRING	TOTAL
1996-97	1,064	15,987	-	15,161	32,212
1997-98	1,211	16,227	-	15,366	32,804
1998-99	1,279	15,526	-	14,777	31,582
1999-00	1,247	15,156	-	14,320	30,723
2000-01	1,273	14,561	-	13,856	29,690
2001-02	1,184	14,827	-	13,946	29,957
2002-03	1,288	16,557	-	15,571	33,416
2003-04	1,440	16,969	-	16,088	34,497
2004-05	1,461	16,178	-	15,192	32,831
2005-06	1,687	14,975	-	14,472	31,134
2006-07	1,701	14,144	-	13,596	29,441

* Source: Data provided from annual credit hour reports compiled from the university's registration files on the Student Information System (SIS).

CREDIT HOURS BY COLLEGE

Arts & Sciences Undergraduate

Year	SUMMER	FALL	WINTER	SPRING	TOTAL
1996-97	8,300	50,365	857	46,241	105,763
1997-98	7,560	51,063	1,096	47,639	107,358
1998-99	7,322	53,600	1,073	48,627	110,622
1999-00	6,989	52,048	-	47,475	106,512
2000-01	8,482	51,420	-	48,118	108,020
2001-02	8,765	53,476	-	49,432	111,673
2002-03	8,790	51,747	-	47,279	107,816
2003-04	8,170	52,702	-	49,032	109,904
2004-05	8,398	54,752	-	50,087	113,237
2005-06	8,036	52,934	-	48,638	109,608
2006-07	8,033	50,186	-	46,185	104,404

Arts & Sciences Graduate

Year	SUMMER	FALL	WINTER	SPRING	TOTAL
1996-97	673	3,612	297	3,285	7,867
1997-98	733	3,267	309	2,911	7,220
1998-99	572	3,436	204	2,923	7,135
1999-00	842	3,891	-	3,802	8,535
2000-01	1,331	3,940	-	3,582	8,853
2001-02	2,004	4,035	-	3,479	9,518
2002-03	1,624	3,626	-	3,433	8,683
2003-04	1,593	3,742	-	3,494	8,829
2004-05	1,320	3,585	-	3,494	8,399
2005-06	1,262	3,252	-	3,318	7,832
2006-07	1,113	3,615	-	3,518	8,246

*,+ ‡

* **Note:** Credit hours include courses offered by SetonWorldWide (on-line) and fee-based programs.

† **Note:** Undergraduate course credit hours exclude Project Acceleration classes.

‡ **Source:** Data provided from annual credit hour reports compiled from the university's registration files on the Student Information System (SIS).

CREDIT HOURS BY COLLEGE

Business Undergraduate

Year	SUMMER	FALL	WINTER	SPRING	TOTAL
1996-97	1,428	7,906	78	7,939	17,351
1997-98	1,224	7,837	159	7,935	17,155
1998-99	932	8,934	129	8,618	18,613
1999-00	1,298	8,911	-	8,737	18,946
2000-01	1,819	9,600	-	8,866	20,285
2001-02	1,868	9,608	-	9,112	20,588
2002-03	1,911	10,027	-	9,107	21,045
2003-04	2,013	10,643	-	9,488	22,144
2004-05	1,767	10,662	-	9,627	22,056
2005-06	1,543	9,999	-	9,573	21,115
2006-07	1,572	10,125	-	9,696	21,393

Business Graduate

Year	SUMMER	FALL	WINTER	SPRING	TOTAL
1996-97	2,370	5,292	423	4,647	12,732
1997-98	2,164	4,701	387	4,225	11,477
1998-99	1,832	4,155	414	3,867	10,268
1999-00	1,545	3,912	-	3,656	9,113
2000-01	1,884	4,098	-	4,077	10,059
2001-02	1,940	3,985	-	3,784	9,709
2002-03	2,132	3,585	-	3,303	9,020
2003-04	1,724	3,232	-	3,134	8,090
2004-05	1,747	2,804	-	2,632	7,183
2005-06	1,793	2,776	-	2,511	7,080
2006-07	1,741	2,711	-	2,391	6,843

*,†

* **Note:** Undergraduate course credit hours exclude Project Acceleration classes.

† **Source:** Data provided from annual credit hour reports compiled from the university's registration files on the Student Information System (SIS).

CREDIT HOURS BY COLLEGE

Education Undergraduate

Year	SUMMER	FALL	WINTER	SPRING	TOTAL
1996-97	342	4,668	208	3,285	8,503
1997-98	399	4,486	170	3,228	8,283
1998-99	429	4,523	143	3,399	8,494
1999-00	450	4,682	-	3,419	8,551
2000-01	760	4,414	-	2,868	8,042
2001-02	521	4,002	-	2,620	7,143
2002-03	538	3,962	-	2,774	7,274
2003-04	603	4,216	-	2,765	7,584
2004-05	508	4,383	-	2,925	7,816
2005-06	462	3,931	-	3,003	7,396
2006-07	436	3,922	-	2,343	6,701

Education Graduate

Year	SUMMER	FALL	WINTER	SPRING	TOTAL
1996-97	1,700	5,240	153	5,728	12,821
1997-98	2,511	6,556	213	6,464	15,744
1998-99	2,775	7,166	306	7,003	17,250
1999-00	2,943	7,496	-	7,245	17,684
2000-01	3,561	7,606	-	7,611	18,778
2001-02	3,608	7,297	-	7,041	17,946
2002-03	4,748	6,981	-	6,397	18,126
2003-04	4,221	7,032	-	6,287	17,540
2004-05	4,807	6,776	-	7,372	18,955
2005-06	5,254	7,487	-	7,265	20,006
2006-07	5,946	7,735	-	8,012	21,693

*.†.‡

* **Note:** Credit hours include courses offered by SetonWorldWide (on-line) and fee-based programs.

† **Note:** Undergraduate course credit hours exclude Project Acceleration classes.

‡ **Source:** Data provided from annual credit hour reports compiled from the university's registration files on the Student Information System (SIS).

CREDIT HOURS BY COLLEGE

Nursing Undergraduate

Year	SUMMER	FALL	WINTER	SPRING	TOTAL
1996-97	712	2,686	0	2,431	5,829
1997-98	538	2,676	0	1,978	5,192
1998-99	515	2,287	0	1,824	4,626
1999-00	678	2,036	-	1,710	4,424
2000-01	638	1,718	-	1,466	3,822
2001-02	705	2,106	-	1,870	4,681
2002-03	1,021	2,605	-	3,133	6,759
2003-04	1,527	3,878	-	4,693	10,098
2004-05	1,631	4,609	-	4,862	11,102
2005-06	1,652	5,273	-	4,337	11,262
2006-07	1,524	5,249	-	4,932	11,705

Nursing Graduate

Year	SUMMER	FALL	WINTER	SPRING	TOTAL
1996-97	246	1,375	5	1,245	2,871
1997-98	208	1,255	0	1,134	2,597
1998-99	243	1,136	0	1,028	2,407
1999-00	147	799	-	865	1,811
2000-01	143	732	-	677	1,552
2001-02	186	761	-	869	1,816
2002-03	287	868	-	906	2,061
2003-04	517	848	-	964	2,329
2004-05	504	1,078	-	909	2,491
2005-06	511	816	-	706	2,033
2006-07	521	593	-	689	1,803

*,†

* **Note:** Credit hours include courses offered by SetonWorldWide (on-line) and fee-based programs.

† **Source:** Data provided from annual credit hour reports compiled from the university's registration files on the Student Information System (SIS).

CREDIT HOURS BY COLLEGE

Diplomacy & International Relations Undergraduate

Year	SUMMER	FALL	WINTER	SPRING	TOTAL
1996-97	-	-	-	-	-
1997-98	-	-	-	-	-
1998-99	3	210	0	171	384
1999-00	6	417	-	576	999
2000-01	96	885	-	744	1,725
2001-02	87	855	-	849	1,791
2002-03	84	1,170	-	857	2,111
2003-04	105	1,545	-	1,266	2,916
2004-05	189	1,815	-	1,630	3,634
2005-06	177	2,469	-	2,215	4,861
2006-07	199	2,685	-	2,403	5,287

Diplomacy & International Relations Graduate

Year	SUMMER	FALL	WINTER	SPRING	TOTAL
1996-97	-	-	-	-	-
1997-98	-	-	-	-	-
1998-99	0	162	0	201	363
1999-00	87	426	-	489	1,002
2000-01	168	669	-	751	1,588
2001-02	273	1,027	-	1,038	2,338
2002-03	389	1,509	-	1,314	3,212
2003-04	471	1,549	-	1,432	3,452
2004-05	428	1,824	-	1,802	4,054
2005-06	487	1,933	-	1,993	4,413
2006-07	555	1,857	-	1,825	4,237

* **Source:** Data provided from annual credit hour reports compiled from the university's registration files on the Student Information System (SIS).

CREDIT HOURS BY COLLEGE

Theology Undergraduate

Year	SUMMER	FALL	WINTER	SPRING	TOTAL
1996-97	0	75	0	48	123
1997-98	18	168	0	177	363
1998-99	54	165	0	373	592
1999-00	75	410	-	219	704
2000-01	99	232	-	359	690
2001-02	91	363	-	422	876
2002-03	126	380	-	408	914
2003-04	114	358	-	320	792
2004-05	63	319	-	404	786
2005-06	147	423	-	502	1,072
2006-07	120	456	-	655	1,231

Theology Graduate

Year	SUMMER	FALL	WINTER	SPRING	TOTAL
1996-97	191	1,283	0	1,374	2,848
1997-98	153	1,413	0	1,393	2,959
1998-99	243	1,481	45	1,369	3,138
1999-00	172	1,525	-	1,705	3,402
2000-01	227	1,596	-	1,615	3,438
2001-02	336	1,559	-	1,475	3,370
2002-03	204	1,627	-	1,631	3,462
2003-04	292	1,464	-	1,680	3,436
2004-05	294	1,582	-	1,546	3,422
2005-06	177	1,468	-	1,431	3,076
2006-07	202	1,438	-	1,558	3,198

*, †

* **Note:** The School of Theology offers limited undergraduate credits for students who need to fill certain undergraduate requirements.

† **Source:** Data provided from annual credit hour reports compiled from the university's registration files on the Student Information System (SIS).

CREDIT HOURS BY COLLEGE

Graduate Medical Education Undergraduate

Year	SUMMER	FALL	WINTER	SPRING	TOTAL
1996-97	0	187	0	200	387
1997-98	0	297	0	339	636
1998-99	0	494	0	586	1,080
1999-00	0	424	-	457	881
2000-01	21	512	-	648	1,181
2001-02	82	622	-	775	1,479
2002-03	91	545	-	654	1,290
2003-04	139	646	-	727	1,512
2004-05	119	370	-	442	931
2005-06	120	393	-	392	905
2006-07	165	543	-	532	1,240

Graduate Medical Education Graduate

Year	SUMMER	FALL	WINTER	SPRING	TOTAL
1996-97	39	691	0	646	1,376
1997-98	57	1,207	27	1,178	2,469
1998-99	381	1,566	0	1,503	3,450
1999-00	652	2,015	-	2,074	4,741
2000-01	759	2,065	-	2,102	4,926
2001-02	769	1,900	-	1,985	4,654
2002-03	816	2,495	-	2,426	5,737
2003-04	893	3,428	-	3,354	7,675
2004-05	937	3,951	-	3,954	8,842
2005-06	1,020	3,755	-	3,833	8,608
2006-07	1,021	3,691	-	3,798	8,510

Source: Data provided from annual credit hour reports compiled from the university's registration files on the Student Information System (SIS).

CREDIT HOURS BY COLLEGE

Academic Programs Undergraduate

Year	SUMMER	FALL	WINTER	SPRING	TOTAL
1996-97	116	340	0	254	710
1997-98	118	332	0	278	728
1998-99	113	411	0	293	817
1999-00	92	312	-	211	615
2000-01	79	310	-	238	627
2001-02	98	315	-	299	712
2002-03	79	327	-	259	665
2003-04	97	319	-	250	666
2004-05	83	291	-	277	651
2005-06	68	237	-	170	475
2006-07	70	225	-	187	482

*, †

* **Note:** Academic Programs are EOP and ROTC specific courses.

† **Source:** Data provided from annual credit hour reports compiled from the university's registration files on the Student Information System (SIS).

RETENTION & ATTRITION

Entering Freshman Rates for 3 Years

	ENTERING FALL SEMESTER										
	Fall 1995	Fall 1996	Fall 1997	Fall 1998	Fall 1999*	Fall 2000	Fall 2001	Fall 2002	Fall 2003	Fall 2004	Fall 2005
ENTERING FT FRESHMEN	962	971	1056	1213	1067	1125	1185	1156	1241	1232	1113
RETENTION AFTER 1 YR (Fresh to Soph Yr) <i>Retention Rate</i>	809 84.1%	776 79.9%	861 81.5%	966 79.6%	826 77.4%	893 79.4%	926 78.1%	928 80.3%	1016 81.9%	1021 82.9%	919 82.6%
RETENTION AFTER 2 YRS (Fresh to Junior Yr) <i>Retention Rate</i>	684 71.1%	679 69.9%	746 70.6%	814 67.1%	715 67.0%	768 68.3%	798 67.3%	808 69.9%	890 71.7%	912 74.0%	
RETENTION AFTER 3 YRS (Fresh to Senior Yr) <i>Retention Rate</i>	646 67.2%	625 64.4%	691 65.4%	770 63.5%	649 60.8%	736 65.4%	762 64.3%	756 65.4%	843 67.9%		
ATTRITION AFTER 1 YR (Fresh to Soph Yr) <i>Attrition Rate</i>	153 15.9%	195 20.1%	195 18.5%	247 20.4%	241 22.6%	232 20.6%	259 21.9%	228 19.7%	225 18.1%	211 17.1%	194 17.4%
ATTRITION AFTER 2 YRS (Fresh to Junior Yr) <i>Attrition Rate</i>	278 28.9%	292 30.1%	310 29.4%	399 32.9%	352 33.0%	357 31.7%	387 32.7%	348 30.1%	351 28.3%	320 26.0%	
ATTRITION AFTER 3 YRS (Fresh to Senior Yr) <i>Attrition Rate</i>	316 32.8%	346 35.6%	365 34.6%	443 36.5%	418 39.2%	389 34.6%	423 35.7%	400 34.6%	387 31.2%		

*, †, ‡, §, **, ††

* **Note:** In the Fall 1999 cohort, 3 deceased students are excluded from the statistics.

† **Note:** "Retention After 1 Yr" is the number of students still enrolled from their entering fall semester to the next fall semester.

‡ **Note:** "Retention After 2 Yrs" is the number of students still enrolled from their entering fall semester to two fall semesters later.

§ **Note:** "Retention After 3 Yrs" is the number of students still enrolled from their entering fall semester to three fall semesters later.

** **Note:** Attrition figures follow the same logic as the above three notes except the number of students who left without earning a degree are tracked.

†† **Source:** Data compiled by the Planning Office from information contained on the university's registration files on Student Information System (SIS).

RETENTION & ATTRITION

Entering Freshman Retention

Student Retention

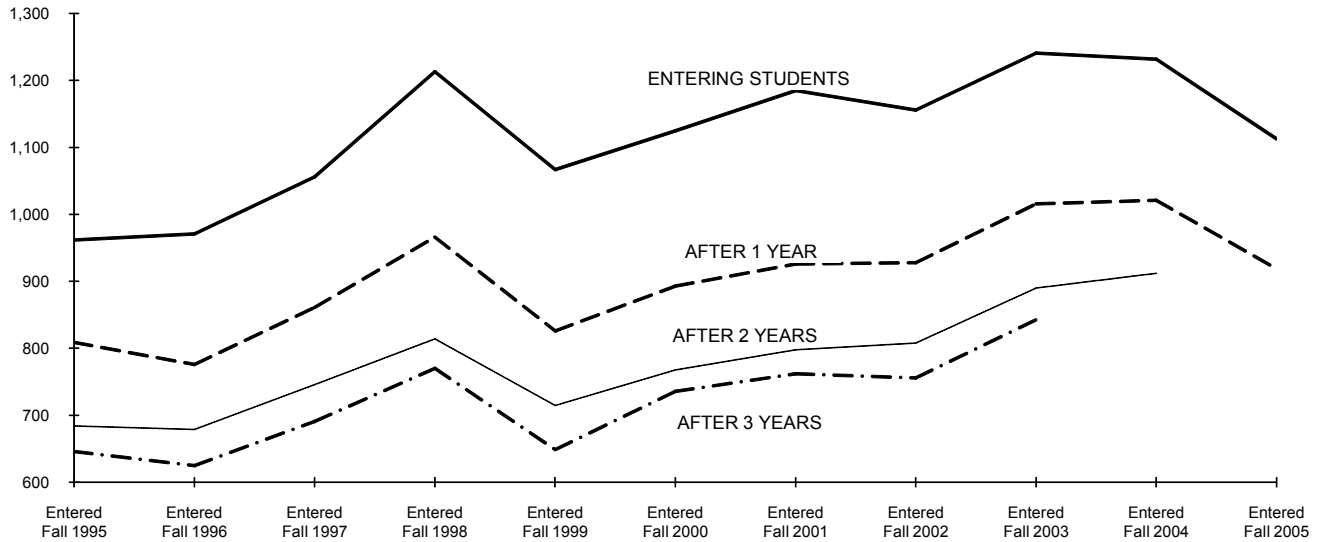

Retention Rates

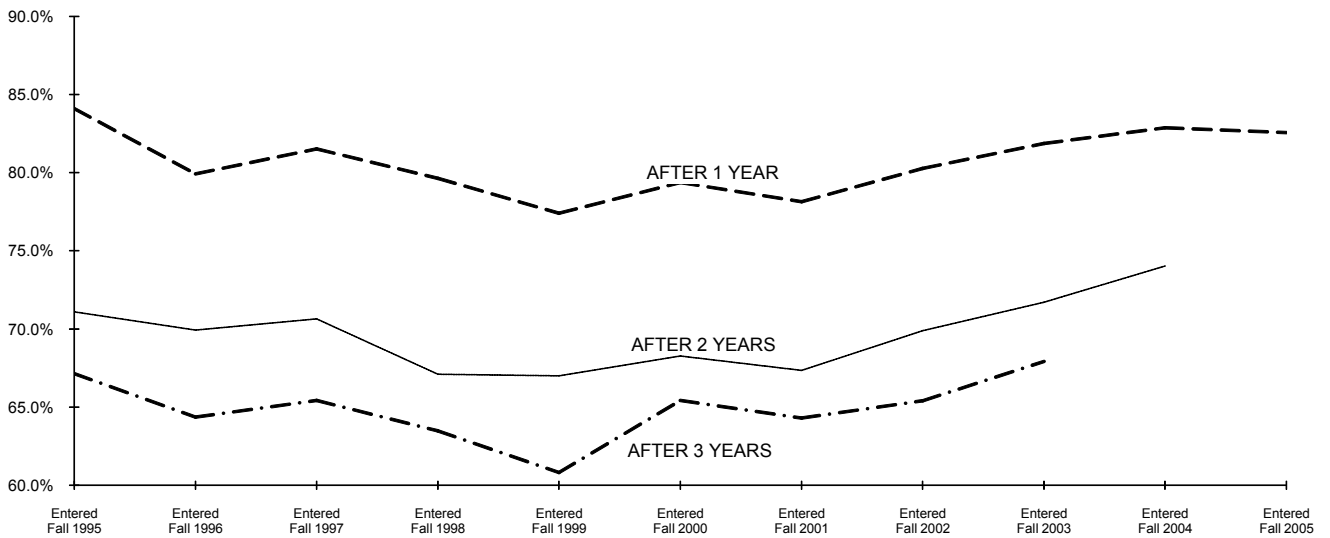

RETENTION & ATTRITION

Entering Freshman Attrition After 1 Year by Cohort

	ENTERING FALL SEMESTER										
	Fall 1995	Fall 1996	Fall 1997	Fall 1998	Fall 1999*	Fall 2000	Fall 2001	Fall 2002	Fall 2003	Fall 2004	Fall 2005
<u>TOTAL CLASS</u>											
ALL FRESHMEN	962	971	1056	1213	1067	1125	1185	1156	1241	1232	1113
# Left After 1 Year	153	195	195	247	241	232	259	228	225	211	194
% Left After 1 Year	15.9%	20.1%	18.5%	20.4%	22.6%	20.6%	21.9%	19.7%	18.1%	17.1%	17.4%
<u>BY SEX</u>											
MALE COHORT	428	421	508	559	532	542	582	550	626	561	531
# Left After 1 Year	69	83	122	129	119	111	132	107	113	100	104
% Left After 1 Year	16.1%	19.7%	24.0%	23.1%	22.4%	20.5%	22.7%	19.5%	18.1%	17.8%	19.6%
FEMALE COHORT	534	550	548	654	535	583	603	606	615	671	580
Left After 1 Year	84	112	73	118	122	121	127	121	112	111	90
% Left After 1 Year	15.7%	20.4%	13.3%	18.0%	22.8%	20.8%	21.1%	20.0%	18.2%	16.5%	15.5%
<u>BY RESIDENT STATUS</u>											
COMMUTER COHORT	364	401	432	489	375	420	437	338	363	317	280
# Left After 1 Year	64	82	80	111	100	96	106	83	69	54	52
% Left After 1 Year	17.6%	20.4%	18.5%	22.7%	26.7%	22.9%	24.3%	24.6%	19.0%	17.0%	18.6%
RESIDENT COHORT	598	570	624	724	692	705	748	818	878	915	833
# Left After 1 Year	89	113	115	136	141	136	153	145	156	157	142
% Left After 1 Year	14.9%	19.8%	18.4%	18.8%	20.4%	19.3%	20.5%	17.7%	17.8%	17.2%	17.0%
<u>BY RACIAL STATUS</u>											
BLACK COHORT	125	127	109	142	95	127	133	121	126	132	107
# Left After 1 Year	14	21	18	32	28	36	27	27	27	29	24
% Left After 1 Year	11.2%	16.5%	16.5%	22.5%	29.5%	28.3%	20.3%	22.3%	21.4%	22.0%	22.4%
HISPANIC COHORT	100	108	119	101	91	103	99	85	140	127	110
# Left After 1 Year	16	21	28	22	25	23	21	18	29	23	21
% Left After 1 Year	16.0%	19.4%	23.5%	21.8%	27.5%	22.3%	21.2%	21.2%	20.7%	18.1%	19.1%
ASIAN COHORT	58	61	62	89	106	94	121	130	68	68	77
Left After 1 Year	13	15	10	13	22	21	25	30	10	14	15
% Left After 1 Year	22.4%	24.6%	16.1%	14.6%	20.8%	22.3%	20.7%	23.1%	14.7%	20.6%	19.5%
WHITE COHORT	558	551	629	696	594	540	635	623	711	654	615
Left After 1 Year	92	115	117	136	124	107	132	113	128	101	98
% Left After 1 Year	16.5%	20.9%	18.6%	19.5%	20.9%	19.8%	20.8%	18.1%	18.0%	15.4%	15.9%

(Continued)

RETENTION & ATTRITION

Entering Freshman Attrition After 1 Year by Cohort

	ENTERING FALL SEMESTER										
	Fall 1995	Fall 1996	Fall 1997	Fall 1998	Fall 1999*	Fall 2000	Fall 2001	Fall 2002	Fall 2003	Fall 2004	Fall 2005
<u>BY ADMIT STATUS</u>											
REG ADMIT COHORT	819	857	941	1110	962	935	943	1073	1140	1130	1038
# Left After 1 Year	127	179	178	228	216	187	200	217	206	197	174
% Left After 1 Year	15.5%	20.9%	18.9%	20.5%	22.5%	20.0%	21.2%	20.2%	18.1%	17.4%	16.8%
EOP ADMIT COHORT	92	91	93	97	86	71	91	69	95	97	60
# Left After 1 Year	12	11	11	19	19	19	14	9	18	14	15
% Left After 1 Year	13.0%	12.1%	11.8%	19.6%	22.1%	26.8%	15.4%	13.0%	18.9%	14.4%	25.0%
SPEC ADMIT COHORT	51	23	22	6	19	119	151	14	6	5	15
# Left After 1 Year	14	5	6	0	6	26	45	2	1	0	5
% Left After 1 Year	27.5%	21.7%	27.3%	0.0%	31.6%	21.8%	29.8%	14.3%	16.7%	0.0%	33.3%
<u>BY ENTERING COLLEGE</u>											
ARTS & SCIENCES	763	760	756	873	798	830	904	802	794	760	701
# Left After 1 Year	118	164	141	187	192	182	225	172	153	142	142
% Left After 1 Year	15.5%	21.6%	18.7%	21.4%	24.1%	21.9%	24.9%	21.4%	19.3%	18.7%	20.3%
BUSINESS	85	109	167	175	141	154	171	186	219	208	171
# Left After 1 Year	11	14	29	29	27	25	20	25	34	26	21
% Left After 1 Year	12.9%	12.8%	17.4%	16.6%	19.1%	16.2%	11.7%	13.4%	15.5%	12.5%	12.3%
EDUCATION	69	71	99	100	78	84	65	78	73	107	78
Left After 1 Year	13	12	19	15	13	14	6	14	11	18	11
% Left After 1 Year	18.8%	16.9%	19.2%	15.0%	16.7%	16.7%	9.2%	17.9%	15.1%	16.8%	14.1%
NURSING	45	31	31	25	16	22	26	35	64	83	59
Left After 1 Year	11	5	6	9	4	5	5	7	13	17	6
% Left After 1 Year	24.4%	16.1%	19.4%	36.0%	25.0%	22.7%	19.2%	20.0%	20.3%	20.5%	10.2%
DIPLOMACY	-	-	3	40	34	35	19	55	91	74	104
Left After 1 Year	-	-	0	7	5	6	3	10	14	8	14
% Left After 1 Year	-	-	0.0%	17.5%	14.7%	17.1%	15.8%	18.2%	15.4%	10.8%	13.5%

*, †, ‡, §

* **Note:** In the Fall 1999 cohort, 3 deceased students are excluded from the statistics.† **Note:** The attrition rates in the table are the number of entering fall freshmen who were not enrolled in the next fall semester.‡ **Note:** The breakdowns "By Resident Status" and "By College" are based on the student's entering status and is kept at that value.§ **Source:** Data compiled by the Planning Office from information contained on the university's registration files on the Student Information System (SIS).

DEGREES AWARDED Total by Gender

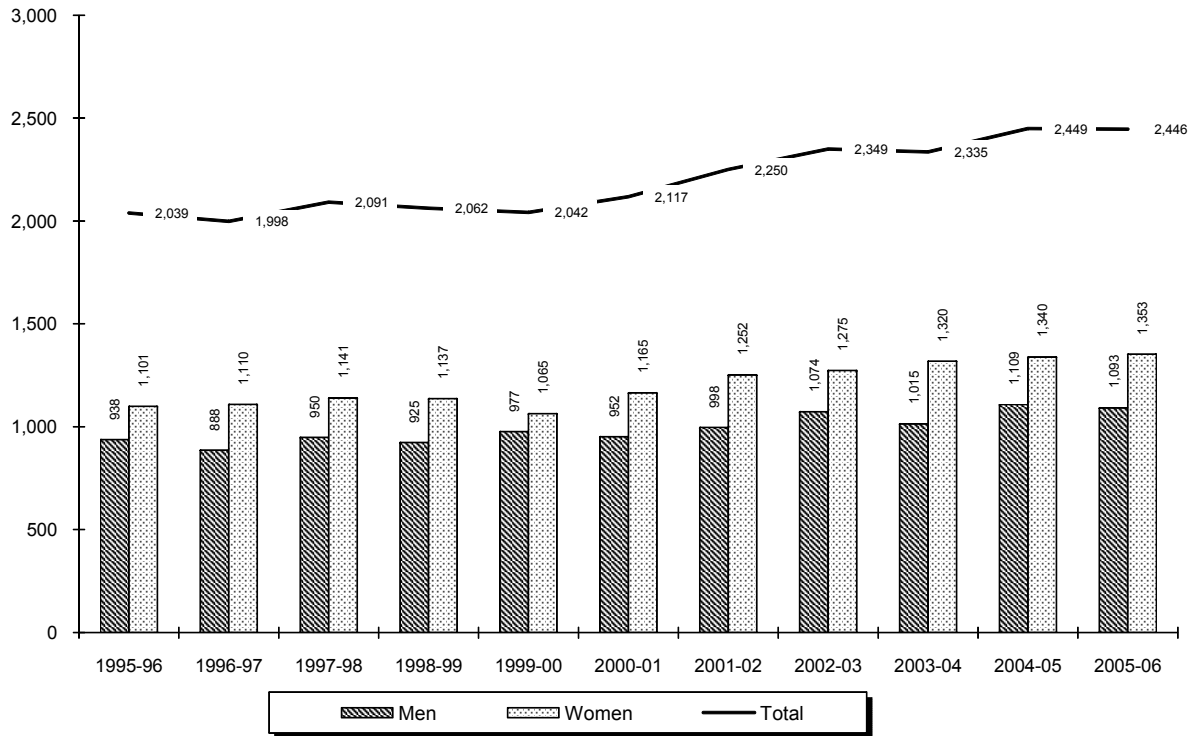

Year	Men	Women	Total
1995-96	938	1,101	2,039
1996-97	888	1,110	1,998
1997-98	950	1,141	2,091
1998-99	925	1,137	2,062
1999-00	977	1,065	2,042
2000-01	952	1,165	2,117
2001-02	998	1,252	2,250
2002-03	1,074	1,275	2,349
2003-04	1,015	1,320	2,335
2004-05	1,109	1,340	2,449
2005-06	1,093	1,353	2,446

* , †, ‡

* **Note:** Total degrees awarded are baccalaureate, master's, doctoral, and law.

† **Note:** The degree year begins on July 1 and ends on June 30.

‡ **Source:** Data taken from registration files on the university's Student Information System (SIS).

DEGREES AWARDED *Baccalaureate by Gender*

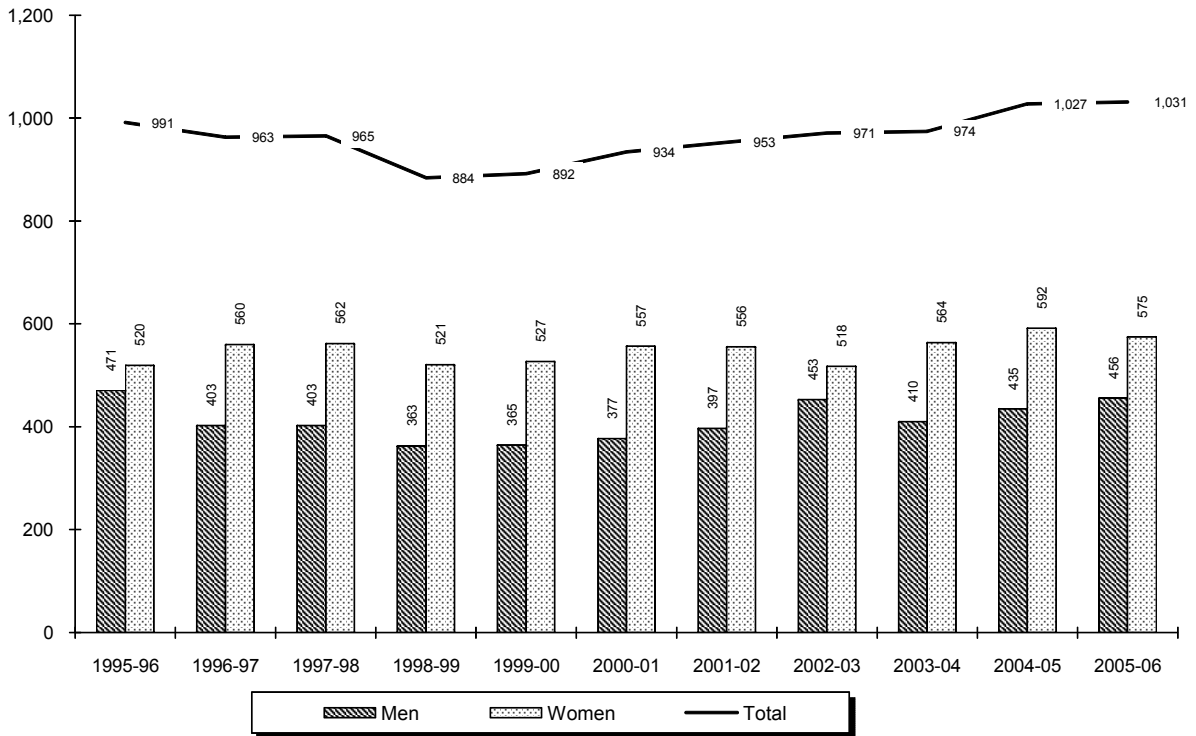

Year	Men	Women	Total
1995-96	471	520	991
1996-97	403	560	963
1997-98	403	562	965
1998-99	363	521	884
1999-00	365	527	892
2000-01	377	557	934
2001-02	397	556	953
2002-03	453	518	971
2003-04	410	564	974
2004-05	435	592	1,027
2005-06	456	575	1,031

*, †

* **Note:** The degree year begins on July 1 and ends on June 30.

† **Source:** Data taken from registration files on the university's Student Information System (SIS).

DEGREES AWARDED Master's by Gender

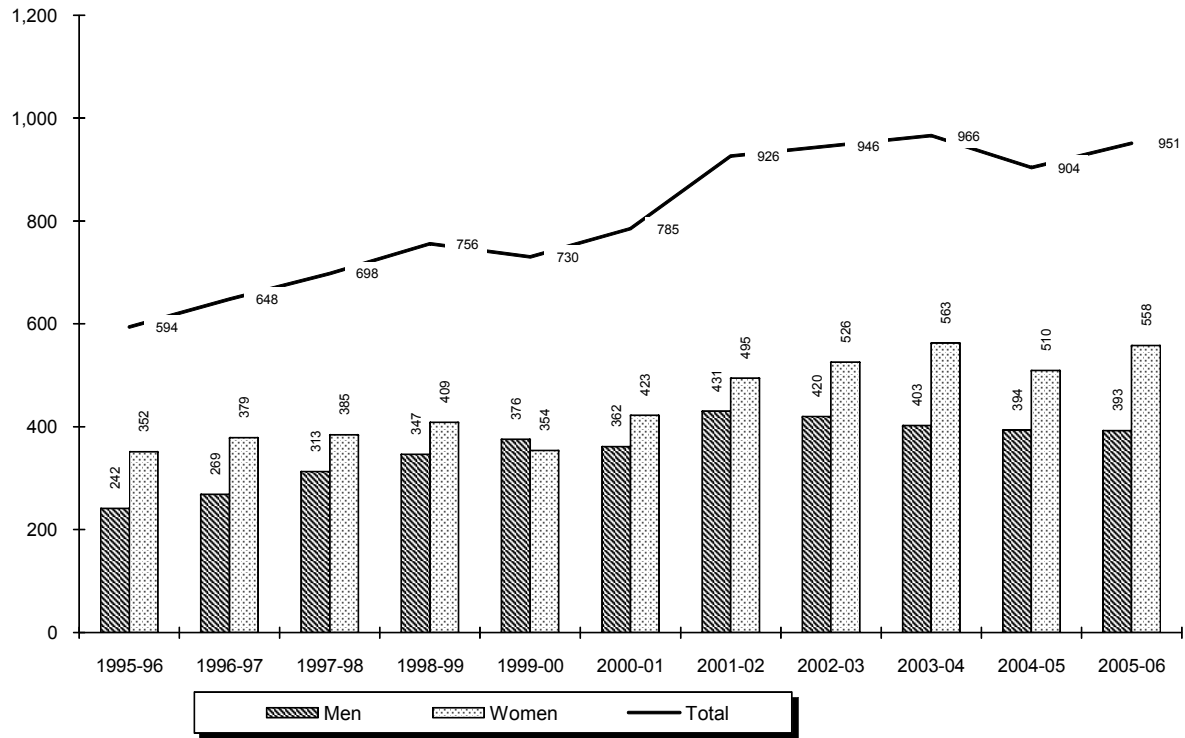

Year	Men	Women	Total
1995-96	242	352	594
1996-97	269	379	648
1997-98	313	385	698
1998-99	347	409	756
1999-00	376	354	730
2000-01	362	423	785
2001-02	431	495	926
2002-03	420	526	946
2003-04	403	563	966
2004-05	394	510	904
2005-06	393	558	951

*, †

* **Note:** The degree year begins on July 1 and ends on June 30.

† **Source:** Data taken from registration files on the university's Student Information System (SIS).

DEGREES AWARDED *Doctoral by Gender*

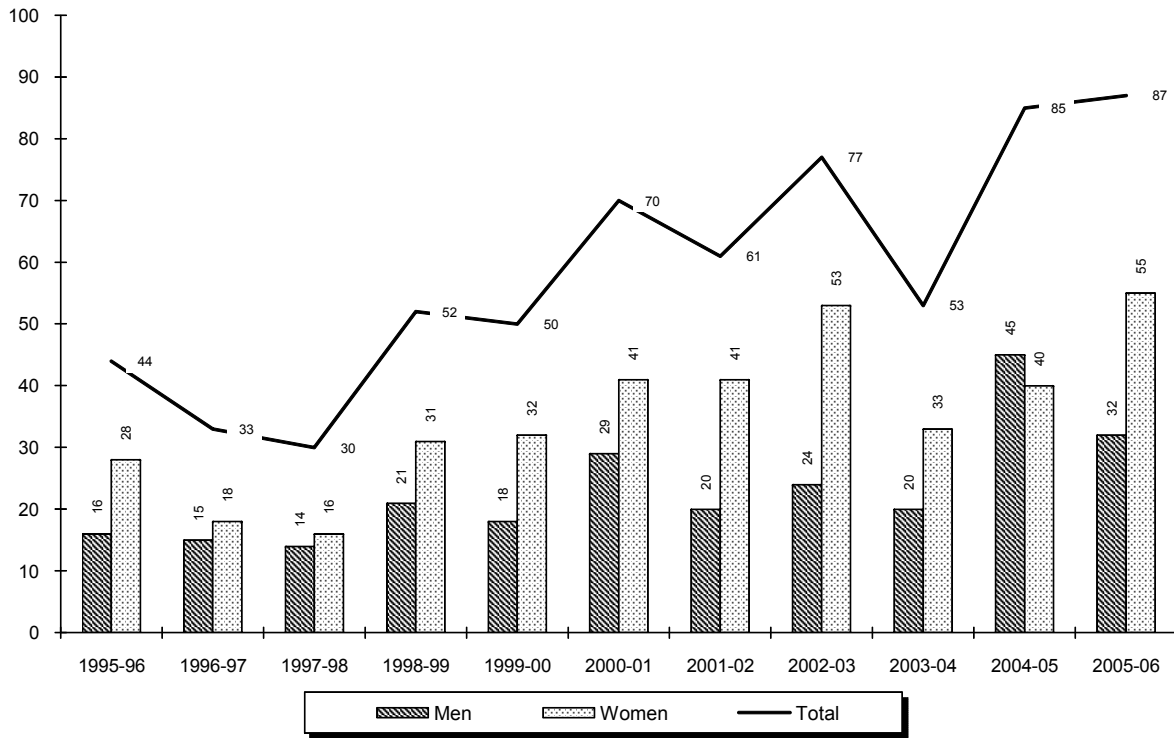

Year	Men	Women	Total
1995-96	16	28	44
1996-97	15	18	33
1997-98	14	16	30
1998-99	21	31	52
1999-00	18	32	50
2000-01	29	41	70
2001-02	20	41	61
2002-03	24	53	77
2003-04	20	33	53
2004-05	45	40	85
2005-06	32	55	87

*, †

* **Note:** The degree year begins on July 1 and ends on June 30.

† **Source:** Data taken from registration files on the university's Student Information System (SIS).

DEGREES AWARDED Law School by Gender

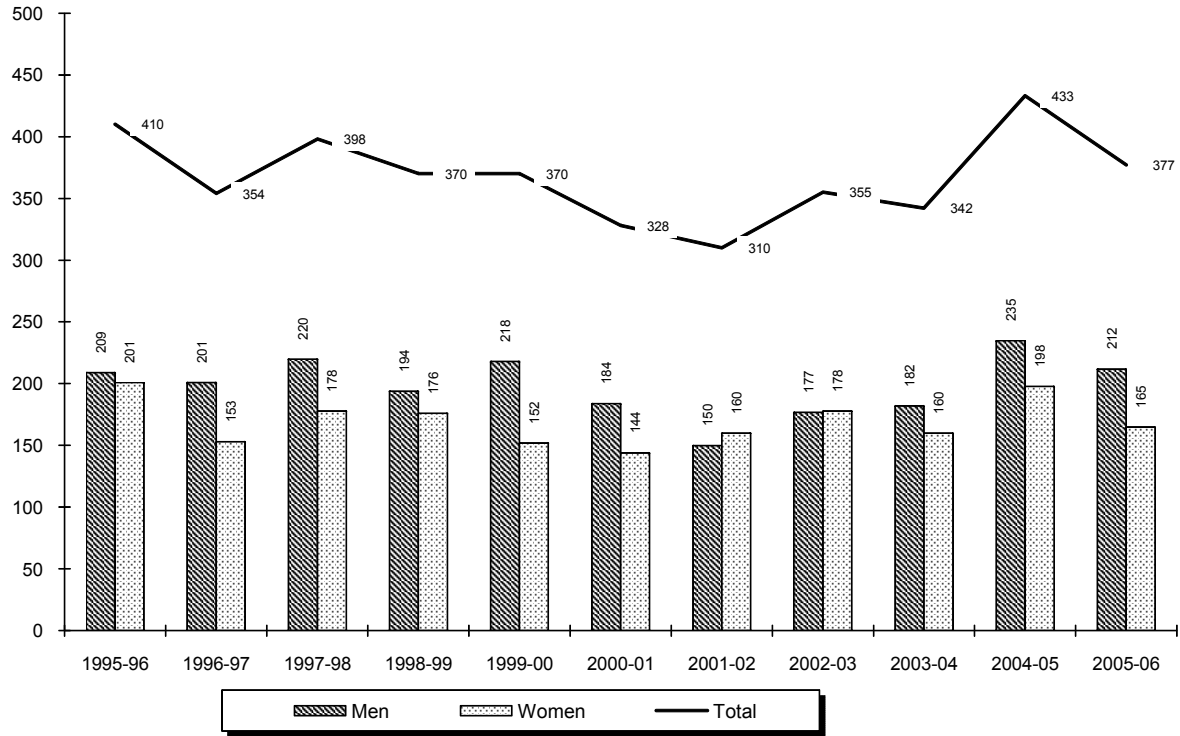

Year	Men	Women	Total
1995-96	209	201	410
1996-97	201	153	354
1997-98	220	178	398
1998-99	194	176	370
1999-00	218	152	370
2000-01	184	144	328
2001-02	150	160	310
2002-03	177	178	355
2003-04	182	160	342
2004-05	235	198	433
2005-06	212	165	377

*, †

* **Note:** The degree year begins on July 1 and ends on June 30.

† **Source:** Data taken from registration files on the university's Student Information System (SIS).

DEGREES AWARDED BY MAJOR

Baccalaureate

		1995- 1996	1996- 1997	1997- 1998	1998- 1999	1999- 2000	2000- 2001	2001- 2002	2002- 2003	2003- 2004	2004- 2005	2005- 2006
COLLEGE OF ARTS & SCIENCES												
Advertising Art	BA	13	15	15	14	10	9	10	15	12	10	12
Africana & Diaspora Stds	BA	0	0	1	0	0	0	0	2	0	0	1
Anthropology	BA	1	6	6	7	0	1	2	4	2	1	2
Applied Music	BA	4	1	0	1	3	2	2	1	1	1	2
Art History	BA	1	3	0	0	1	1	0	2	1	2	4
Asian Area Stds	BA	2	3	5	1	1	1	1	2	0	5	4
Catholic Studies	BA	-	-	-	-	-	-	-	-	1	1	0
Classical Studies	BA	0	0	2	1	0	0	3	1	5	0	3
Communication	BA	112	109	91	101	103	90	81	121	119	131	125
Criminal Justice	BA	76	80	88	80	80	94	65	65	56	56	84
Economics	BA	10	5	9	6	6	9	12	10	7	11	10
English	BA	55	35	32	33	38	30	28	21	22	17	13
English (Honors)	BA	-	-	-	-	-	-	-	-	-	6	8
Fine Arts	BA	4	7	3	4	1	2	4	1	1	2	0
French	BA	1	0	0	0	0	1	0	1	0	0	0
History	BA	14	18	15	13	10	8	9	11	14	11	26
Italian	BA	1	1	1	0	1	2	1	0	1	1	0
Liberal Stds	BA	26	22	20	8	12	7	15	20	16	12	9
Modern Language	BA	2	2	2	1	1	0	1	1	1	0	0
Music History	BA	-	-	-	1	0	0	0	-	-	-	-
Philosophy	BA	6	3	5	8	2	8	10	6	7	10	6
Political Science	BA	40	34	35	31	23	31	34	41	34	33	38
Psychology	BA	82	65	69	54	45	62	60	61	51	57	41
Psychology(Honors)	BA	-	-	5	1	6	4	6	5	3	7	5
Religious Stds	BA	6	7	6	4	4	4	5	3	7	2	1
Social/Behav Sci	BA	29	28	25	35	39	37	42	23	21	28	24
Social/Behav Sci (AT)	BA	-	-	-	-	-	-	-	-	-	1	0
Social/Behav Sci (OT)	BA	-	-	-	-	7	12	10	8	7	4	2
Social Work	BA	15	9	9	18	12	12	8	6	8	7	16
Sociology	BA	8	9	13	9	12	6	9	9	7	6	10
Spanish	BA	2	0	1	2	0	1	0	2	4	1	4
Biochemistry	BS	-	-	-	1	2	3	7	3	4	3	4
Biology	BS	35	34	44	47	45	36	34	37	28	27	30
Biology (Athletic Training)	BS	-	-	-	-	-	-	-	1	0	0	0
Biology (Physician Asst)	BS	-	2	6	9	10	4	6	4	7	3	6
Biology (Phys Therapy)	BS	3	10	12	13	9	10	16	12	20	6	11
Chemistry	BS	6	5	5	9	5	0	1	1	5	0	1
Chemistry (ACS)	BS	9	4	2	1	6	3	3	2	2	2	2
Chemistry (Eng)	BS	-	-	-	-	-	-	-	-	-	-	1
Computer Sci	BS	2	5	8	10	7	9	26	9	17	14	7
Computer Sci (Honors)	BS	-	-	-	-	-	-	-	-	1	5	0
Mathematics	BS	6	4	4	3	3	3	6	4	2	5	9
Mathematics (Honors)	BS	-	-	-	-	-	-	-	-	-	1	0
Physics	BS	4	8	3	3	4	1	3	7	2	4	5
Physics (Eng)	BS	-	-	-	-	-	-	-	-	-	-	5
ARTS & SCIENCES		575	534	542	529	508	503	520	522	496	493	531
% of Total		58%	55%	56%	60%	57%	54%	55%	54%	51%	48%	52%

(Continued)

DEGREES AWARDED BY MAJOR

Baccalaureate

		1995- 1996	1996- 1997	1997- 1998	1998- 1999	1999- 2000	2000- 2001	2001- 2002	2002- 2003	2003- 2004	2004- 2005	2005- 2006
SCHOOL OF BUSINESS												
Business Admin	BABA	-	-	-	3	1	1	1	0	0	0	0
Business Admin (A&S)	BABA	-	-	1	1	0	1	5	0	0	0	3
Business Admin (Int'l Bu)	BABA	-	-	-	-	-	-	-	2	0	1	0
Accounting	BSB	84	56	45	41	31	21	34	26	25	30	41
Economics	BSB	6	0	3	3	1	4	6	4	3	6	5
Finance	BSB	44	68	64	44	54	64	82	81	62	90	63
Management	BSB	44	48	36	38	26	42	29	38	40	31	46
Mgmt Information Sys	BSB	15	9	18	18	35	37	27	43	33	20	9
Marketing	BSB	42	48	36	33	37	38	33	42	43	40	51
Sports Management	BSB	-	1	10	13	20	35	27	17	22	44	30
BUSINESS		235	230	213	194	205	243	244	253	228	262	248
% of Total		24%	24%	22%	22%	23%	26%	26%	26%	23%	26%	24%
COLLEGE OF EDUCATION & HUMAN SERVICES												
Elementary Ed	BSE	40	41	33	24	45	31	40	22	30	20	24
Elem/Spec Ed	BSE	-	-	-	-	-	-	-	-	-	-	22
Health/Phys Ed	BSE	2	6	15	8	11	5	7	1	-	-	-
School & Comm Health	BSE	-	-	-	-	1	-	-	-	-	-	-
Secondary Ed	BSE	10	21	18	19	33	20	21	26	19	16	12
Special Educ	BSE	-	-	-	-	-	-	-	-	1	-	-
Special Educ (Elem)	BSE	22	28	29	23	22	36	31	30	28	30	9
Special Educ (Psych)	BSE	-	-	2	1	0	0	2	-	-	-	-
Special Educ (Sec)	BSE	0	2	3	1	3	1	0	-	-	-	-
Special Educ (Sp Lng)	BSE	-	-	-	-	-	-	-	1	5	3	6
Theology Education	BSE	-	-	-	-	-	5	2	8	4	7	4
EDUCATION		74	98	100	76	115	98	103	88	87	76	77
% of Total		7%	10%	10%	9%	13%	10%	11%	9%	9%	7%	7%
COLLEGE OF NURSING												
Nursing	BSN	34	45	47	42	28	37	33	35	43	49	50
Nursing (RN)	BSN	33	21	33	29	16	24	14	13	17	10	8
Nursing (Virtual)	BSN	-	-	-	-	-	-	-	2	17	10	12
Nursing Accl 2nd	BSN	32	26	26	9	13	17	14	16	39	73	55
Nursing 2nd Dgr	BSN	8	9	2	4	6	7	8	5	14	18	7
Nursing 2nd Dgr(RN)	BSN	-	-	2	1	0	0	0	1	0	0	0
NURSING		107	101	110	85	63	85	69	72	130	160	132
% of Total		11%	10%	11%	10%	7%	9%	7%	7%	13%	16%	13%

(Continued)

DEGREES AWARDED BY MAJOR

Baccalaureate

	1995- 1996	1996- 1997	1997- 1998	1998- 1999	1999- 2000	2000- 2001	2001- 2002	2002- 2003	2003- 2004	2004- 2005	2005- 2006
<u>SCHOOL OF DIPLOMACY</u>											
Diplomacy/ Int'l Rels BSDIR	-	-	-	-	1	5	17	36	33	36	43
<u>DIPLOMACY</u>	0	0	0	0	1	5	17	36	33	36	43
<i>% of Total</i>	<i>0%</i>	<i>0%</i>	<i>0%</i>	<i>0%</i>	<i>0%</i>	<i>1%</i>	<i>2%</i>	<i>4%</i>	<i>3%</i>	<i>4%</i>	<i>4%</i>
<u>TOTAL BACCALAUREATE</u>											
<u>BACCALAUREATE</u>	991	963	965	884	892	934	953	971	974	1,027	1,031
<i>Difference from Previous Year</i>		<i>(28)</i>	<i>2</i>	<i>(81)</i>	<i>8</i>	<i>42</i>	<i>19</i>	<i>18</i>	<i>3</i>	<i>53</i>	<i>4</i>

*, †, ‡

* **Note:** The degree year begins on July 1 and ends on June 30.† **Note:** Hyphens "-" within the table indicate majors which had not yet been awarded degrees in the corresponding year.‡ **Source:** Data compiled from information contained on the university's Student Information System (SIS).

DEGREES AWARDED BY MAJOR

Baccalaureate by Rank Order

Rank	Major	2000-01 N	Major	2005-06 N	Major	5 YEAR CHANGE N
1	Criminal Justice, BA	94	Communication, BA	125	Diplomacy/ Int'l Rels, BSDIR	+38
2	Communication, BA	90	Criminal Justice, BA	84	Nursing Accl 2nd, BSN	+38
3	Finance, BSB	64	Finance, BSB	63	Communication, BA	+35
4	Psychology, BA	62	Nursing Accl 2nd, BSN	55	Elem/Spec Ed, BSE	+22
5	Management, BSB	42	Marketing, BSB	51	Accounting, BSB	+20
6	Marketing, BSB	38	Nursing, BSN	50	History, BA	+18
7	Mgmt Information Sys, BSB	37	Management, BSB	46	Marketing, BSB	+13
8	Nursing, BSN	37	Diplomacy/ Int'l Rels, BSDIR	43	Nursing, BSN	+13
9	Social/Behav Sci, BA	37	Accounting, BSB	41	Nursing (Virtual), BSN	+12
10	Biology, BS	36	Psychology, BA	41	English (Honors), BA	+8
11	Special Educ (Elem), BSE	36	Political Science, BA	38	Political Science, BA	+7
12	Sports Management, BSB	35	Biology, BS	30	Mathematics, BS	+6
13	Elementary Ed, BSE	31	Sports Management, BSB	30	Special Educ (Sp Lng), BSE	+6
14	Political Science, BA	31	History, BA	26	Physics (Eng), BS	+5
15	English, BA	30	Elementary Ed, BSE	24	Management, BSB	+4
16	Nursing (RN), BSN	24	Social/Behav Sci, BA	24	Physics, BS	+4
17	Accounting, BSB	21	Elem/Spec Ed, BSE	22	Social Work, BA	+4
18	Secondary Ed, BSE	20	Social Work, BA	16	Sociology, BA	+4
19	Nursing Accl 2nd, BSN	17	English, BA	13	Advertising Art, BA	+3
20	Social Work, BA	12	Advertising Art, BA	12	Art History, BA	+3
21	Social/Behav Sci (OT), BA	12	Nursing (Virtual), BSN	12	Asian Area Stds, BA	+3
22	Biology (Phys Therapy), BS	10	Secondary Ed, BSE	12	Classical Studies, BA	+3
23	Advertising Art, BA	9	Biology (Phys Therapy), BS	11	Spanish, BA	+3
24	Computer Sci, BS	9	Economics, BA	10	Biology (Physician Asst), BS	+2
25	Economics, BA	9	Sociology, BA	10	Business Admin (A&S), BABA	+2
26	History, BA	8	Liberal Stds, BA	9	Liberal Stds, BA	+2
27	Philosophy, BA	8	Mathematics, BS	9	Africana & Diaspora Stds, BA	+1
28	Liberal Stds, BA	7	Mgmt Information Sys, BSB	9	Anthropology, BA	+1
29	Nursing 2nd Dgr, BSN	7	Special Educ (Elem), BSE	9	Biochemistry, BS	+1
30	Sociology, BA	6	English (Honors), BA	8	Biology (Phys Therapy), BS	+1
31	Diplomacy/ Int'l Rels, BSDIR	5	Nursing (RN), BSN	8	Chemistry (Eng), BS	+1
32	Health/Phys Ed, BSE	5	Computer Sci, BS	7	Chemistry, BS	+1
33	Theology Education, BSE	5	Nursing 2nd Dgr, BSN	7	Economics, BA	+1
34	Biology (Physician Asst), BS	4	Biology (Physician Asst), BS	6	Economics, BSB	+1
35	Economics, BSB	4	Philosophy, BA	6	Psychology(Honors), BA	+1
36	Psychology(Honors), BA	4	Special Educ (Sp Lng), BSE	6	Applied Music, BA	0
37	Religious Stds, BA	4	Economics, BSB	5	Nursing 2nd Dgr, BSN	0
38	Biochemistry, BS	3	Physics (Eng), BS	5	Business Admin, BABA	-1
39	Chemistry (ACS), BS	3	Physics, BS	5	Chemistry (ACS), BS	-1
40	Mathematics, BS	3	Psychology(Honors), BA	5	Finance, BSB	-1
41	Applied Music, BA	2	Art History, BA	4	French, BA	-1
42	Fine Arts, BA	2	Asian Area Stds, BA	4	Special Educ (Sec), BSE	-1
43	Italian, BA	2	Biochemistry, BS	4	Theology Education, BSE	-1
44	Anthropology, BA	1	Spanish, BA	4	Computer Sci, BS	-2
45	Art History, BA	1	Theology Education, BSE	4	Fine Arts, BA	-2

(Continued)

DEGREES AWARDED BY MAJOR

Baccalaureate by Rank Order

Rank	2000-01		2005-06		5 YEAR CHANGE	
	Major	N	Major	N	Major	N
46	Asian Area Stds, BA	1	Business Admin (A&S), BABA	3	Italian, BA	-2
47	Business Admin (A&S), BABA	1	Classical Studies, BA	3	Philosophy, BA	-2
48	Business Admin, BABA	1	Anthropology, BA	2	Religious Stds, BA	-3
49	French, BA	1	Applied Music, BA	2	Health/Phys Ed, BSE	-5
50	Physics, BS	1	Chemistry (ACS), BS	2	Sports Management, BSB	-5
51	Spanish, BA	1	Social/Behav Sci (OT), BA	2	Biology, BS	-6
52	Special Educ (Sec), BSE	1	Africana & Diaspora Stds, BA	1	Elementary Ed, BSE	-7
53	Africana & Diaspora Stds, BA	0	Chemistry (Eng), BS	1	Secondary Ed, BSE	-8
54	Chemistry, BS	0	Chemistry, BS	1	Criminal Justice, BA	-10
55	Classical Studies, BA	0	Religious Stds, BA	1	Social/Behav Sci (OT), BA	-10
56	Chemistry (Eng), BS	-	Business Admin, BABA	0	Social/Behav Sci, BA	-13
57	Elem/Spec Ed, BSE	-	Fine Arts, BA	0	Nursing (RN), BSN	-16
58	English (Honors), BA	-	French, BA	0	English, BA	-17
59	Nursing (Virtual), BSN	-	Italian, BA	0	Psychology, BA	-21
60	Physics (Eng), BS	-	Health/Phys Ed, BSE	-	Special Educ (Elem), BSE	-27
61	Special Educ (Sp Lng), BSE	-	Special Educ (Sec), BSE	-	Mgmt Information Sys, BSB	-28
TOTAL		934	TOTAL	1,031	TOTAL	+97

*, †, ‡, §

* **Note:** The degree year begins on July 1 and ends on June 30.† **Note:** Hyphens "-" within the table indicate majors which had not yet been awarded degrees in the corresponding year.‡ **Note:** Majors that had zero degrees awarded or were not offered during both terms were excluded from the rankings.§ **Source:** Data compiled from information contained on the university's Student Information System (SIS).

DEGREES AWARDED BY MAJOR

Master's

		1995- 1996	1996- 1997	1997- 1998	1998- 1999	1999- 2000	2000- 2001	2001- 2002	2002- 2003	2003- 2004	2004- 2005	2005- 2006
COLLEGE OF ARTS & SCIENCES												
Asian Area Studies	MA	12	5	4	7	5	7	8	2	8	6	3
Corporate/Public Comm	MA	32	29	39	30	24	37	29	29	43	35	27
English	MA	10	12	16	11	8	8	5	7	8	12	12
Jewish-Christian Studies	MA	0	2	1	2	6	2	6	5	3	1	2
Museum Profession	MA	2	6	3	6	13	15	8	10	16	13	17
Strategic Comm & Ldrsp	MA	-	-	-	-	8	20	49	23	32	34	37
Biology	MS	10	7	12	13	10	11	3	12	11	6	6
Chemistry	MS	13	11	16	18	20	16	15	17	6	11	6
Experimental Psych	MS	-	-	-	-	-	-	-	-	-	-	2
Mathematics	MS	2	-	-	-	-	-	-	-	-	-	-
Microbiology	MS	7	3	5	3	5	4	6	6	2	2	11
Health Care Admin	MHA	-	-	-	9	26	30	44	30	40	37	34
Public Admin	MPA	53	43	40	44	43	33	35	51	29	34	25
ARTS & SCIENCES		141	118	136	143	168	183	208	192	198	191	182
<i>% of Total</i>		<i>24%</i>	<i>18%</i>	<i>19%</i>	<i>19%</i>	<i>23%</i>	<i>23%</i>	<i>22%</i>	<i>20%</i>	<i>20%</i>	<i>21%</i>	<i>19%</i>
SCHOOL OF BUSINESS												
Accounting	MBA	7	16	13	11	8	5	6	2	5	9	5
Business Administration	MBA	-	-	13	9	14	1	0	1	0	0	0
Economics	MBA	1	1	2	1	-	-	-	-	-	-	-
Finance	MBA	93	80	85	79	60	63	77	92	56	44	72
Financial Institutions	MBA	-	-	-	-	-	-	-	1	3	2	1
Healthcare Admin	MBA	-	-	-	-	-	-	-	2	4	1	0
Health Systems Admin	MBA	-	-	-	-	-	-	4	1	0	0	0
Human Resource Mgt	MBA	1	2	2	2	1	0	0	1	-	-	-
International Business	MBA	-	-	-	-	-	-	-	-	8	5	4
Management	MBA	20	14	9	13	11	12	16	19	15	19	13
Mgmt Info Systems	MBA	17	15	8	9	4	11	19	17	9	4	1
Marketing	MBA	42	40	31	37	30	24	31	23	26	15	17
Pharmaceutical Mgmt	MBA	-	-	-	-	-	-	-	1	4	5	3
Quantitative Analysis	MBA	1	1	2	2	0	0	1	0	1	-	-
Sports Management	MBA	-	-	5	5	2	5	6	6	13	13	10
Accounting	MSAC	-	-	3	1	4	6	0	9	1	2	4
Financial Planning	MSFP	-	1	2	2	5	5	1	-	-	-	-
Human Resource Mgt	MSHR	-	5	5	4	4	5	0	1	-	-	-
International Business	MSIB	-	6	13	14	7	21	20	17	11	12	11
Information Systems	MSIS	-	3	18	13	20	9	7	0	1	-	1
Professional Accounting	MSPA	-	1	0	1	1	0	2	19	20	24	14
Taxation	MST	30	86	39	40	33	30	26	20	18	13	6
BUSINESS		212	271	250	243	204	197	216	232	195	168	162
<i>% of Total</i>		<i>36%</i>	<i>42%</i>	<i>36%</i>	<i>32%</i>	<i>28%</i>	<i>25%</i>	<i>23%</i>	<i>25%</i>	<i>20%</i>	<i>19%</i>	<i>17%</i>

(Continued)

DEGREES AWARDED BY MAJOR

Master's

		1995- 1996	1996- 1997	1997- 1998	1998- 1999	1999- 2000	2000- 2001	2001- 2002	2002- 2003	2003- 2004	2004- 2005	2005- 2006
COLLEGE OF EDUCATION & HUMAN SERVICES												
Human Res Train/Dvlpmt MA	MA	-	-	-	-	-	52	71	114	110	91	77
Counseling & Psyc Stds MA	MA	-	-	-	-	-	-	-	-	-	-	2
Allied Health Education MAE	MAE	2	6	5	1	1	1	2	0	0	1	1
Bilingual/Bicult Education MAE	MAE	3	13	1	1	6	2	2	12	8	1	3
College Student Persnl MAE	MAE	-	-	-	-	-	-	-	-	1	1	2
Counseling MAE	MAE	25	21	30	29	14	12	15	28	26	26	24
Ed Ldrsp, Mgt & Policy MAE	MAE	29	33	50	121	115	119	120	55	56	43	23
Ed Ldrsp, Mgt & Pol(Exec MAE	MAE	-	-	-	-	-	-	-	-	26	11	37
Ed Media Specialist MAE	MAE	-	-	-	-	-	-	-	-	1	5	1
Elementary Education MAE	MAE	19	28	20	23	10	7	12	10	7	10	2
General Prof Education MAE	MAE	23	12	5	1	-	-	1	-	-	-	-
Human Res Train/Dvlpmt MAE	MAE	-	-	-	6	13	6	6	9	3	0	0
Intruct'l Design & Tech MAE	MAE	-	-	-	-	-	-	-	1	8	2	7
Prof Development MAE	MAE	2	10	36	35	22	25	43	48	65	36	57
Psychological Studies MAE	MAE	22	21	20	13	23	19	12	21	33	44	47
Secondary Education MAE	MAE	10	11	11	7	6	2	3	1	7	3	0
Student Personnel Svs MAE	MAE	3	1	2	4	0	2	0	1	0	0	0
Teaching Engr 2nd Lng MAE	MAE	-	1	0	0	1	0	0	1	0	0	1
Marriage & Fam Therapy MS	MS	-	-	-	-	2	3	13	2	0	0	0
Bilingual/Bicult Education EdS	EdS	-	1	3	1	0	4	1	6	0	10	1
Ed Ldrsp, Mgt & Policy EdS	EdS	4	6	7	5	11	14	12	11	10	2	8
Ed Ldrsp, Mgt & Pol(Exec EdS	EdS	-	-	-	-	-	-	-	-	-	6	13
Educ Media Specialist EdS	EdS	-	-	-	-	-	-	-	-	-	2	0
General Prof Education EdS	EdS	0	0	1	-	-	-	-	-	-	-	-
Intruct'l Design/Tech EdS	EdS	-	-	-	-	-	-	-	-	-	-	2
Marriage & Fam Therapy EdS	EdS	11	12	0	7	5	1	5	5	9	10	1
Mental Health Counseling EdS	EdS	-	-	-	-	-	-	-	-	-	9	14
Prof Development EdS	EdS	-	-	-	-	-	1	2	0	0	0	1
School/Comm Psych EdS	EdS	13	3	3	2	10	6	6	6	5	3	12
Secondary Education EdS	EdS	2	0	0	0	0	1	-	-	-	-	-
EDUCATION		168	179	194	256	239	277	326	331	375	316	336
% of Total		28%	28%	28%	34%	33%	35%	35%	35%	39%	35%	35%
COLLEGE OF NURSING												
Nursing Education MNE	MNE	0	3	0	0	0	1	0	2	0	0	1
Acute Care Nurs Pract MSN	MSN	-	-	-	11	7	7	10	8	3	7	5
Adult Nurse Pract MSN	MSN	13	21	25	14	9	9	9	9	4	8	5
Case Mngmnt/Admin MSN	MSN	-	-	-	-	-	-	1	1	2	0	0
Critical Care - Adult MSN	MSN	5	1	10	-	-	-	-	-	-	-	-
Gerontolog Nurs Pract MSN	MSN	6	2	1	4	1	3	0	0	0	2	1
Health System Admin MSN	MSN	-	-	-	-	-	-	6	4	17	16	13
Nursing Administrator MSN	MSN	8	5	8	7	4	0	2	2	1	0	0
Nursing Case Mngt MSN	MSN	-	-	-	3	0	1	0	2	0	0	0
Pediatric Nurse Pract MSN	MSN	13	14	9	12	10	6	6	6	3	6	1

(Continued)

DEGREES AWARDED BY MAJOR

Master's

		1995- 1996	1996- 1997	1997- 1998	1998- 1999	1999- 2000	2000- 2001	2001- 2002	2002- 2003	2003- 2004	2004- 2005	2005- 2006
COLLEGE OF NURSING (Continued)												
School Nurse Pract	MSN	0	0	2	0	0	0	0	0	0	0	2
Womens Hlth Nurs Pract	MSN	3	8	3	5	7	6	4	3	0	11	8
NURSING		48	54	58	56	38	33	38	37	30	50	36
% of Total		8%	8%	8%	7%	5%	4%	4%	4%	3%	6%	4%
SCHOOL OF DIPLOMACY												
Diplomacy & Int'l Rels	MA	-	-	-	-	3	10	24	53	65	85	105
DIPLOMACY		0	0	0	0	3	10	24	53	65	85	105
% of Total		0%	0%	0%	0%	0%	1%	3%	6%	7%	9%	11%
SCHOOL OF THEOLOGY												
Biblical Studies	MAT	3	1	2	3	2	3	7	4	1	2	1
Christian Ethics	MAT	0	1	2	0	3	0	1	0	1	3	2
Ecclesial Histry	MAT	-	-	1	1	2	2	1	5	2	4	2
Systematic Theology	MAT	1	0	8	8	12	4	10	8	14	19	8
Catechetical Ministry	MPM	1	1	1	2	4	2	1	3	2	0	3
Church Management	MPM	0	0	0	0	0	1	0	0	0	1	1
Health Care Ministry	MPM	1	0	1	0	1	0	0	0	0	0	0
Liturgical Ministry	MPM	0	0	1	0	1	0	0	1	0	0	0
Min Spiritual Direction	MPM	3	1	1	0	1	5	4	0	1	0	2
Youth Ministry	MPM	0	1	0	0	0	0	0	2	0	0	0
Divinity (Non-Sem)	MDiv	1	0	2	0	1	1	1	0	0	2	0
Divinity (Seminarian)	MDiv	15	21	15	13	11	14	21	14	16	10	18
THEOLOGY		25	26	34	27	38	32	46	37	37	41	37
% of Total		4%	4%	5%	4%	5%	4%	5%	4%	4%	5%	4%
GRADUATE MEDICAL EDUCATION												
Athletic Training	MS	-	-	-	-	-	-	-	1	6	9	9
Health Sciences	MS	-	-	-	1	5	9	8	2	1	7	2
Occupational Therapy	MS	-	-	-	-	-	27	19	22	21	16	13
Physician's Assistant	MS	-	-	26	30	35	0	31	26	21	0	43
Speech & Lng Pathology	MS	-	-	-	-	-	17	10	13	17	21	26
GRADUATE MED EDUC		0	0	26	31	40	53	68	64	66	53	93
% of Total		0%	0%	4%	4%	5%	7%	7%	7%	7%	6%	10%
TOTAL MASTERS												
MASTERS		594	648	698	756	730	785	926	946	966	904	951
Difference from Previous Year			54	50	58	(26)	55	141	20	20	(62)	47

*, †, ‡

* **Note:** The degree year begins on July 1 and ends on June 30.† **Note:** Hyphens "-" within the table indicate majors which had not yet been awarded degrees in the corresponding year.‡ **Source:** Data compiled from information contained on the university's Student Information System (SIS).

DEGREES AWARDED BY MAJOR

Master's by Rank Order

Rank	2000-01		2005-06		5 YEAR CHANGE	
	Major	N	Major	N	Major	N
1	Ed Ldrsp, Mgt & Policy, MAE	119	Diplomacy & Int'l Rels, MA	105	Diplomacy & Int'l Rels, MA	95
2	Finance, MBA	63	Human Res Train/Dvlpmt, MA	77	Physician's Assistant, MS	43
3	Human Res Train/Dvlpmt, MA	52	Finance, MBA	72	Ed Ld, Mgt & Pol(Exec), MAE	37
4	Corporate/Public Comm, MA	37	Prof Development, MAE	57	Prof Development, MAE	32
5	Public Admin, MPA	33	Psychological Studies, MAE	47	Psychological Studies, MAE	28
6	Health Care Admin, MHA	30	Physician's Assistant, MS	43	Human Res Train/Dvlpmt, MA	25
7	Taxation, MST	30	Ed Ld, Mgt & Pol(Exec), MAE	37	Strategic Comm & Ldrsp, MA	17
8	Occupational Therapy, MS	27	Strategic Comm & Ldrsp, MA	37	Mental Health Counseling, EdS	14
9	Prof Development, MAE	25	Health Care Admin, MHA	34	Profess'l Accounting, MSPA	14
10	Marketing, MBA	24	Corporate/Public Comm, MA	27	Health System Admin, MSN	13
11	International Business, MSIB	21	Speech & Lng Pathology, MS	26	Counseling, MAE	12
12	Strategic Comm & Ldrsp, MA	20	Public Admin, MPA	25	Athletic Training, MS	9
13	Psychological Studies, MAE	19	Counseling, MAE	24	Finance, MBA	9
14	Speech & Lng Pathology, MS	17	Ed Ldrsp, Mgt & Policy, MAE	23	Speech & Lng Pathology, MS	9
15	Chemistry, MS	16	Ed Ldrsp, Mgt & Policy, EdS	21	Ed Ldrsp, Mgt & Policy, EdS	7
16	Museum Profession, MA	15	Divinity (Seminarian), MDiv	18	Intruct'l Design & Tech, MAE	7
17	Divinity (Seminarian), MDiv	14	Marketing, MBA	17	Microbiology, MS	7
18	Ed Ldrsp, Mgt & Policy, EdS	14	Museum Profession, MA	17	School/Comm Psych, EdS	6
19	Counseling, MAE	12	Mental Health Counseling, EdS	14	Sports Management, MBA	5
20	Management, MBA	12	Profess'l Accounting, MSPA	14	Divinity (Seminarian), MDiv	4
21	Biology, MS	11	Health System Admin, MSN	13	English, MA	4
22	Mgmt Info Systems, MBA	11	Management, MBA	13	Health Care Admin, MHA	4
23	Diplomacy & Int'l Rels, MA	10	Occupational Therapy, MS	13	International Business, MBA	4
24	Adult Nurse Pract, MSN	9	English, MA	12	Systematic Theology, MAT	4
25	Health Sciences, MS	9	School/Comm Psych, EdS	12	Pharmaceutical Mgmt, MBA	3
26	Information Systems, MSIS	9	International Business, MSIB	11	Christian Ethics, MAT	2
27	English, MA	8	Microbiology, MS	11	College Student Persnl, MAE	2
28	Acute Care Nurs Pract, MSN	7	Sports Management, MBA	10	Counseling & Psyc Stds, MA	2
29	Asian Area Studies, MA	7	Athletic Training, MS	9	Experimental Psych, MS	2
30	Elementary Education, MAE	7	Systematic Theology, MAT	8	Intruct'l Design/Tech, EdS	2
31	Accounting, MSAC	6	Womens Hlth Nurs Pract, MSN	8	Museum Profession, MA	2
32	Human Res Train/Dvlpmt, MAE	6	Intruct'l Design & Tech, MAE	7	School Nurse Pract, MSN	2
33	Pediatric Nurse Pract, MSN	6	Biology, MS	6	Womens Hlth Nurs Pract, MSN	2
34	School/Comm Psych, EdS	6	Chemistry, MS	6	Bilingual/Bicult Education, MAE	1
35	Womens Hlth Nurs Pract, MSN	6	Taxation, MST	6	Catechetical Ministry, MPM	1
36	Accounting, MBA	5	Accounting, MBA	5	Ed Media Specialist, MAE	1
37	Financial Planning, MSFP	5	Acute Care Nurs Pract, MSN	5	Financial Institutions, MBA	1
38	Human Resource Mgt, MSHR	5	Adult Nurse Pract, MSN	5	Management, MBA	1
39	Min Spiritual Direction, MPM	5	Accounting, MSAC	4	Teaching Engl 2nd Lng, MAE	1
40	Sports Management, MBA	5	International Business, MBA	4	Accounting, MBA	0
41	Bilingual/Bicult Education, EdS	4	Asian Area Studies, MA	3	Allied Health Education, MAE	0
42	Microbiology, MS	4	Bilingual/Bicult Education, MAE	3	Church Management, MPM	0
43	Systematic Theology, MAT	4	Catechetical Ministry, MPM	3	Ecclesial Histoy, MAT	0
44	Biblical Studies, MAT	3	Pharmaceutical Mgmt, MBA	3	Jewish-Christian Studies, MA	0
45	Gerontology Nurs Pract, MSN	3	Christian Ethics, MAT	2	Marriage & Fam Therapy, EdS	0

(Continued)

DEGREES AWARDED BY MAJOR

Master's by Rank Order

Rank	2000-01		2005-06		5 YEAR CHANGE	
	Major	N	Major	N	Major	N
46	Marriage & Fam Therapy, MS	3	College Student Persnl, MAE	2	Nursing Education, MNE	0
47	Bilingual/Bicult Education, MAE	2	Counseling & Psyc Stds, MA	2	Prof Development, EdS	0
48	Catechetical Ministry, MPM	2	Ecclesial Histry, MAT	2	Business Administration, MBA	-1
49	Ecclesial Histry, MAT	2	Elementary Education, MAE	2	Divinity (Non-Sem), MDiv	-1
50	Jewish-Christian Studies, MA	2	Experimental Psych, MS	2	Nursing Case Mngt, MSN	-1
51	Secondary Education, MAE	2	Health Sciences, MS	2	Secondary Education, EdS	-1
52	Student Personnel Svs, MAE	2	Intruct'l Design/Tech, EdS	2	Accounting, MSAC	-2
53	Allied Health Education, MAE	1	Jewish-Christian Studies, MA	2	Acute Care Nurs Pract, MSN	-2
54	Business Administration, MBA	1	Min Spiritual Direction, MPM	2	Biblical Studies, MAT	-2
55	Church Management, MPM	1	School Nurse Pract, MSN	2	Gerontolog Nurs Pract, MSN	-2
56	Divinity (Non-Sem), MDiv	1	Allied Health Education, MAE	1	Secondary Education, MAE	-2
57	Marriage & Fam Therapy, EdS	1	Biblical Studies, MAT	1	Student Personnel Svs, MAE	-2
58	Nursing Case Mngt, MSN	1	Bilingual/Bicult Education, EdS	1	Bilingual/Bicult Education, EdS	-3
59	Nursing Education, MNE	1	Church Management, MPM	1	Marriage & Fam Therapy, MS	-3
60	Prof Development, EdS	1	Ed Media Specialist, MAE	1	Min Spiritual Direction, MPM	-3
61	Secondary Education, EdS	1	Financial Institutions, MBA	1	Adult Nurse Pract, MSN	-4
62	Christian Ethics, MAT	0	Gerontolog Nurs Pract, MSN	1	Asian Area Studies, MA	-4
63	Physician's Assistant, MS	0	Information Systems, MSIS	1	Biology, MS	-5
64	Profess'l Accounting, MSPA	0	Marriage & Fam Therapy, EdS	1	Elementary Education, MAE	-5
65	School Nurse Pract, MSN	0	Mgmt Info Systems, MBA	1	Financial Planning, MSFP	-5
66	Teaching Engl 2nd Lng, MAE	0	Nursing Education, MNE	1	Human Resource Mgt, MSHR	-5
67	Athletic Training, MS	-	Pediatric Nurse Pract, MSN	1	Pediatric Nurse Pract, MSN	-5
68	College Student Persnl, MAE	-	Prof Development, EdS	1	Human Res Train/Dvlpmt, MAE	-6
69	Counseling & Psyc Stds, MA	-	Teaching Engl 2nd Lng, MAE	1	Health Sciences, MS	-7
70	Ed Ld, Mgt & Pol(Exec), MAE	-	Business Administration, MBA	0	Marketing, MBA	-7
71	Ed Media Specialist, MAE	-	Divinity (Non-Sem), MDiv	0	Information Systems, MSIS	-8
72	Experimental Psych, MS	-	Human Res Train/Dvlpmt, MAE	0	Public Admin, MPA	-8
73	Financial Institutions, MBA	-	Marriage & Fam Therapy, MS	0	Chemistry, MS	-10
74	Health System Admin, MSN	-	Nursing Case Mngt, MSN	0	Corporate/Public Comm, MA	-10
75	International Business, MBA	-	Secondary Education, MAE	0	International Business, MSIB	-10
76	Intruct'l Design & Tech, MAE	-	Student Personnel Svs, MAE	0	Mgmt Info Systems, MBA	-10
77	Intruct'l Design/Tech, EdS	-	Financial Planning, MSFP	-	Occupational Therapy, MS	-14
78	Mental Health Counseling, EdS	-	Human Resource Mgt, MSHR	-	Taxation, MST	-24
79	Pharmaceutical Mgmt, MBA	-	Secondary Education, EdS	-	Ed Ldrsp, Mgt & Policy, MAE	-96
TOTAL		785	TOTAL	951	TOTAL	+166

*, †, ‡, §

* **Note:** The degree year begins on July 1 and ends on June 30.† **Note:** Hyphens "-" within the table indicate majors which had not yet been awarded degrees in the corresponding year.‡ **Note:** Majors that had zero degrees awarded or were not offered during both terms were excluded from the rankings.§ **Source:** Data compiled from information contained on the university's Student Information System (SIS).

DEGREES AWARDED BY MAJOR

Doctoral

		1995- 1996	1996- 1997	1997- 1998	1998- 1999	1999- 2000	2000- 2001	2001- 2002	2002- 2003	2003- 2004	2004- 2005	2005- 2006
COLLEGE OF ARTS & SCIENCES												
Chemistry	PhD	2	8	3	9	5	6	2	5	4	7	6
ARTS & SCIENCES		2	8	3	9	5	6	2	5	4	7	6
<i>% of Total</i>		<i>5%</i>	<i>24%</i>	<i>10%</i>	<i>17%</i>	<i>10%</i>	<i>9%</i>	<i>3%</i>	<i>6%</i>	<i>8%</i>	<i>8%</i>	<i>7%</i>
COLLEGE OF EDUCATION & HUMAN SERVICES												
Clinical Psychology	DPsy	-	-	-	-	-	-	-	2	0	1	0
Ed Ldrsp, Mgt & Policy	EdD	13	12	9	14	10	14	10	23	8	9	17
Ed Ldrsp, Mgt&Pol(Exec)	EdD	-	-	-	13	12	24	22	22	21	24	25
Higher Education	EdD	4	2	0	1	1	1	1	3	0	3	1
Child Clinical Psychology	PhD	6	-	-	-	-	-	-	-	-	-	-
Clinical Psychology	PhD	2	2	8	5	6	3	11	3	4	3	4
Counseling Psychology	PhD	11	9	5	7	8	15	5	6	6	5	5
Higher Education	PhD	-	-	3	1	5	7	5	7	2	5	1
Marriage & Fam Therapy	PhD	6	0	2	2	1	0	3	1	4	5	1
EDUCATION		42	25	27	43	43	64	57	67	45	55	54
<i>% of Total</i>		<i>95%</i>	<i>76%</i>	<i>90%</i>	<i>83%</i>	<i>86%</i>	<i>91%</i>	<i>93%</i>	<i>87%</i>	<i>85%</i>	<i>65%</i>	<i>62%</i>
GRADUATE MEDICAL EDUCATION												
Physical Therapy	DPT	-	-	-	-	-	-	-	-	-	17	23
Health Sciences	PhD	-	-	-	-	2	0	1	4	2	3	4
Audiology	ScD	-	-	-	-	-	-	1	1	2	3	-
GRADUATE MED EDUC		0	0	0	0	2	0	2	5	4	23	27
<i>% of Total</i>		<i>0%</i>	<i>0%</i>	<i>0%</i>	<i>0%</i>	<i>4%</i>	<i>0%</i>	<i>3%</i>	<i>6%</i>	<i>8%</i>	<i>27%</i>	<i>31%</i>
TOTAL DOCTORAL												
DOCTORAL		44	33	30	52	50	70	61	77	53	85	87
<i>Difference from Previous Year</i>			<i>(11)</i>	<i>(3)</i>	<i>22</i>	<i>(2)</i>	<i>20</i>	<i>(9)</i>	<i>16</i>	<i>(24)</i>	<i>32</i>	<i>2</i>

*, †, ‡

* **Note:** The degree year begins on July 1 and ends on June 30.† **Note:** Hyphens "-" within the table indicate majors which had not yet been awarded degrees in the corresponding year.‡ **Source:** Data compiled from information contained on the university's Student Information System (SIS).

DEGREES AWARDED BY MAJOR

Law School

		1995- 1996	1996- 1997	1997- 1998	1998- 1999	1999- 2000	2000- 2001	2001- 2002	2002- 2003	2003- 2004	2004- 2005	2005- 2006
<u>LAW SCHOOL</u>												
Health Law	MSJ	-	-	-	6	9	6	5	15	18	15	10
Health Law & Intel Prop	MSJ	-	-	-	-	-	-	-	-	-	-	6
Intellectual Property	MSJ	-	-	-	-	-	-	-	-	-	-	2
Health Law/Pblc Policy	LLM	-	-	-	5	2	2	1	0	3	4	0
Law	JD	410	354	398	359	359	320	304	340	321	414	359
LAW SCHOOL		410	354	398	370	370	328	310	355	342	433	377
Difference from Previous Year			(56)	44	(28)	0	(42)	(18)	45	(13)	91	(56)

*, †, ‡

* **Note:** The degree year begins on July 1 and ends on June 30.

† **Note:** Hyphens "-" within the table indicate majors which had not yet been awarded degrees in the corresponding year.

‡ **Source:** Data compiled from information contained on the university's Student Information System (SIS).

GRADUATION RATES

Entering Full-Time Freshmen

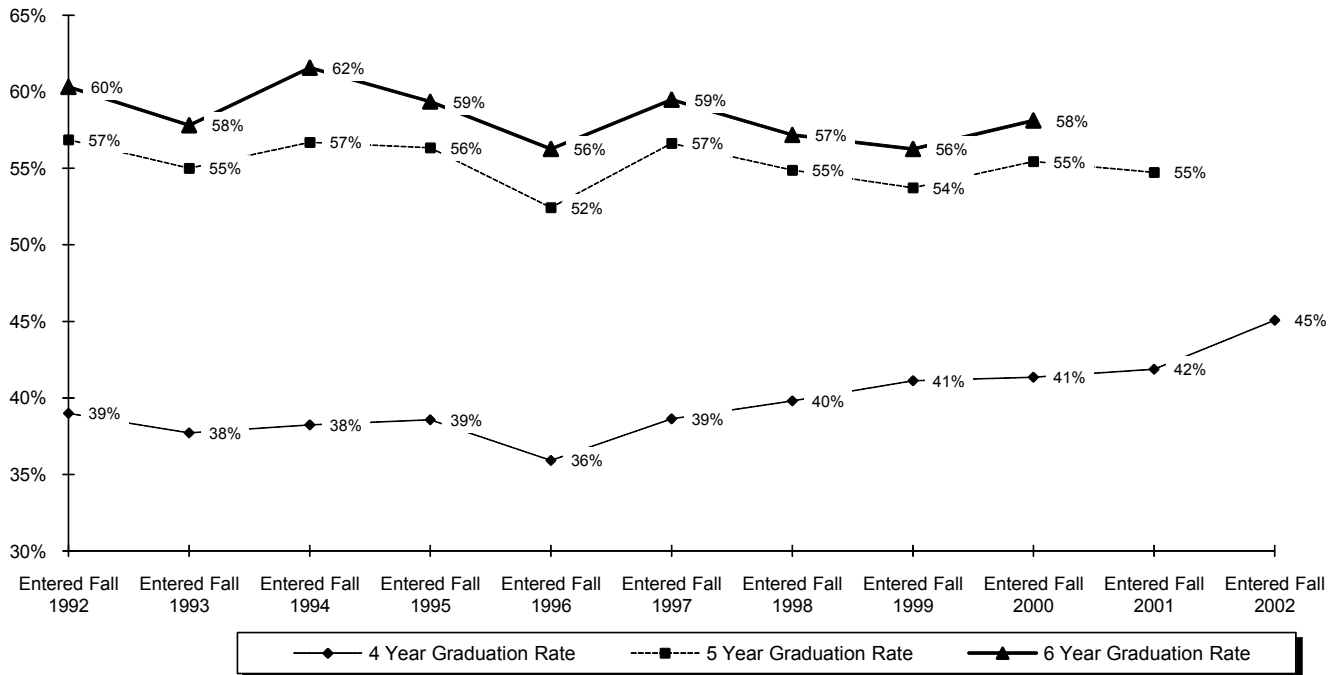

	Fall 1992	Fall 1993	Fall 1994	Fall 1995	Fall 1996	Fall 1997	Fall 1998	Fall 1999	Fall 2000	Fall 2001	Fall 2002
ENTERING FT FRESHMEN	985	1000	926	962	969	1056	1221	1063	1122	1182	1156
EARNED DEGREE IN 4 YRS	384	377	354	371	348	408	486	437	464	495	521
%	39%	38%	38%	39%	36%	39%	40%	41%	41%	42%	45%
EARNED DEGREE IN 5 YRS	176	173	171	171	160	190	184	134	158	152	
%	18%	17%	18%	18%	17%	18%	15%	13%	14%	13%	
Cumulative in 5 Years	560	550	525	542	508	598	670	571	622	647	
%	57%	55%	57%	56%	52%	57%	55%	54%	55%	55%	
EARNED DEGREE IN 6 YRS	34	28	45	29	37	30	28	27	30		
%	3%	3%	5%	3%	4%	3%	2%	3%	3%		
Cumulative in 6 Years	594	578	570	571	545	628	698	598	652		
%	60%	58%	62%	59%	56%	59%	57%	56%	58%		

*. †. ‡

* **Note:** Only full-time entering freshmen are used in the above statistics.

† **Note:** Excluded from the statistics are deceased students. The appropriate adjustments were made to the entering class size.

‡ **Source:** Data compiled from information contained on the university's registration files on the Student Information System (SIS).

NSSE DASHBOARDS

National Survey of Student Engagement 7-year Review

NSSE: Seton Hall has participated annually in the national assessment project known as NSSE (pronounced “nessie”) referring to the National Survey of Student Engagement (NSSE), for seven years. The survey, designed by George Kuh and colleagues at the University of Indiana, asks students not to rate their courses or curricula in terms of satisfaction with various aspects; rather, it asks them to quantify their participation in and opportunities for experiences and learning environments that are active and collaborative, enriched and challenging – to *quantify*, in essence, the extent that their courses and coursework ‘pull them in’ via pedagogy and practices known to lead to deeper levels of learning. Rather than students assigning subjective satisfaction ratings to professors, courses, or programs, instead they respond to concrete questions on the frequency with which they encounter certain features in their educational environment and the extent to which they personally have participated in the activities and behaviors attendant.

Seton Hall’s NSSE results can be calibrated against national reference values since the project attracts participation wide and varied each year. Accordingly, Seton Hall has the means to see and consider - relative to other institutions – both its successes and challenges in its efforts to invest in, support and foster proven instructional practices. That the survey project is both comprised of behavioral metrics rather than satisfaction ratings, and is nationally calibrated renders NSSE data a valuable resource in the set of institutional level assessment data available for self-study.

2007: The latest year of NSSE results available are those collected in the Spring of 2007. A total of 610 institutions participated in NSSE in 2007. Seventeen were universities in the same Carnegie category (Basic Carnegie 2005) as Seton Hall. Nationally, the response rate of this Carnegie peer group was 28% for first-year students and 30% for seniors. At Seton Hall, the response rate was 27% for each of the surveyed groups.

Results: NSSE targets two distinct groups of students: **first-year** students and **seniors**. NSSE data are reviewed, calibrated against reference values and reported within these two separately considered undergraduate groups. NSSE uses a subset of the larger set of survey questions and combines responses to those into 5 broad themes referred by NSSE as **benchmarks** (*‘benchmarks of Effective Educational Practices’*). In the dashboard displays that follow, a subset of Seton Hall’s NSSE results are presented for each group surveyed (first-year students and seniors) framed by NSSE benchmark headings. While for reasons of space and readability, not every question used by NSSE to derive its benchmarks is included in the dashboard displays, use of the NSSE benchmarks to *frame the results* ensures balanced presentation of Seton Hall results. The questions included this year are the same as those selected for inclusion in last year’s displays – for reasons of stability across SHU’s first two years of employing this form of NSSE summary, question selection was intentionally kept consistent with the prior year. Selections at that time were systematic and balanced, with all highest and lowest SHU outcomes (relative to Carnegie peers) included, leaving room for about half of the remaining questions, those where SHU outcomes were moderate, to be shown also.

Format: The trend indicators within each dashboard cell give simple synopsis of where SHU stands relative to two different types of reference data – the first: SHU relative to itself, with reference to its own historical data over the entire 7 year period of participation; and the second: SHU relative to its peers, with reference to averages reported by NSSE (for 2007) across all institutions participating in NSSE that are in Seton Hall’s same Carnegie classification category. A separate legend page includes a detailed key for the Seton Hall NSSE dashboard format.

NSSE DASHBOARD KEY

Legend

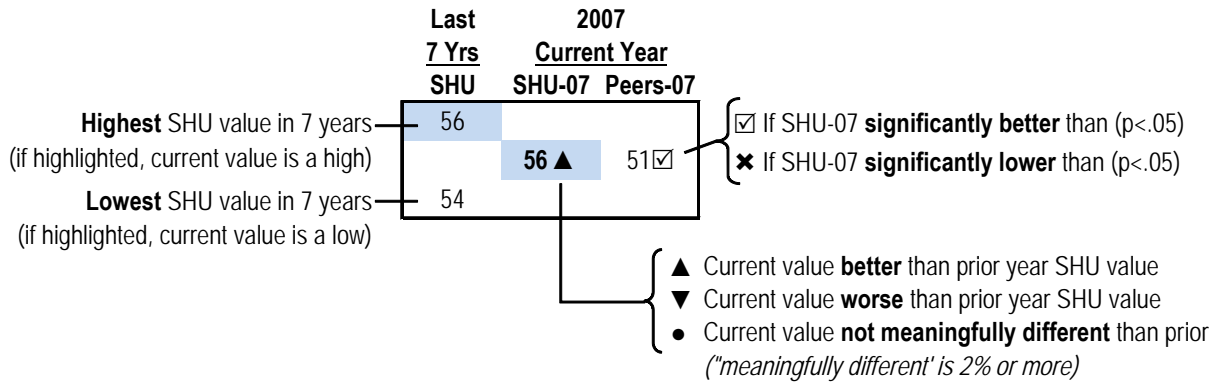

"Peer" values are values calculated across the set of Carnegie doctoral-intensive universities that participated in NSSE in spring 2007 (listing by name of institutions available from Office of Institutional Research).

Additional Note

Whenever a trend direction indicator is shown followed by a ^, a positive gap between SHU and its peers exists, is being maintained, and is judged sufficiently large to influence the choice of trend indicator. For example, ●^ signals that a ▼ could have been chosen since the 2007 value is lower than the 2006 value by more than 2%. Closer review reveals that SHU continues to maintain the large positive diff from averages of SHU Carnegie peers. Accordingly, ●^ (instead of ▼) appears.

Adjustments of this kind appear in a small number of cells (4 on the First Year Dashboard, 3 on the Senior Dashboard) to avoid suggesting negative trend when sustained positive is the case.

NSSE FIRST-YEAR DASHBOARD

2001-2007 First-Year Responses

Level of Academic Challenge LAC	Active and Collaborative Learning ACL	Student-Faculty Interaction SFI	Enriching Educational Experiences EEE	Supportive Campus Environment SCE
LAC Benchmark	ACL Benchmark	SFI Benchmark	EEE Benchmark	SCE Benchmark
56 55 ● 52☑ 54	47 46 ● 41☑ 43	46* 43* ● ^ 36*☑ 41*	37** 33 ● ^ 26☑ 35**	63 60 ▼ 56 59
More than 10 books assigned (3a)	Made a class presentation (1b)	Talked about career plans with fac/advisor (1o)	Used electronic medium to complete assignment (1L)	Provides support to succeed academically (10b)
50% 41% ▼ 34%☑ 41%	45% 44% ● 33%☑ 37%	42% 32% ● ^ 29% 30%	77% 62% ▼ 53%☑ 73%	83% 74% ▼ 75% 69%
More than 4 papers assigned 5-19 pages (3d)	Worked with other students during class (1g)	Received prompt feedback from faculty (1q)	Serious conversation students diff race/eth (1u)	Relationship w admin personnel/ofcs (8c)
51% 48% ▲ 36%☑ 42%	43% 36% ▼ 44% 34%	69% 58% ▼ 48% 57%	71% 53% ▼ 50% 61%	63% 49% ▼ 53% 48%
More than 10 papers assigned under 5 pages (3e)	Asked questions in class (1a)	Worked with faculty on activities (1s)	Participated in community service (7b)	Relationship w faculty member (8b)
59% 35% ▼ 30%☑ 35%	72% 67% ● ^ 59%☑ 69%	23% 21% ● 15%☑ 17%	82% 73% ● 36%☑ 73%	84% 73% ▼ 73% 73%
More than 15 hours/week studying or preparing (9a)	Discussed ideas w others outside of class (1t)	Discussed ideas with faculty out of class (1p)	More than 5 hours/week in co-curricular (9d)	Relationship w other students (8a)
39% 39% ▲ 31%☑ 26%	55% 48% ▼ 54% 47%	27% 26% ● 17%☑ 16%	41% 36% ▼ 27%☑ 22%	84% 77% ▼ 78% 77%

* Recalculated scores - SFI benchmark omits one question rescaled in 2004.

** Limited years - EEE benchmark reviewed over last 4 years because of rescaling in 2004 of several EEE questions.

*** PLEASE REFER TO PAGE 87 FOR DASHBOARD KEY. ***

NSSE SENIOR DASHBOARD

2001-2007 Senior Responses

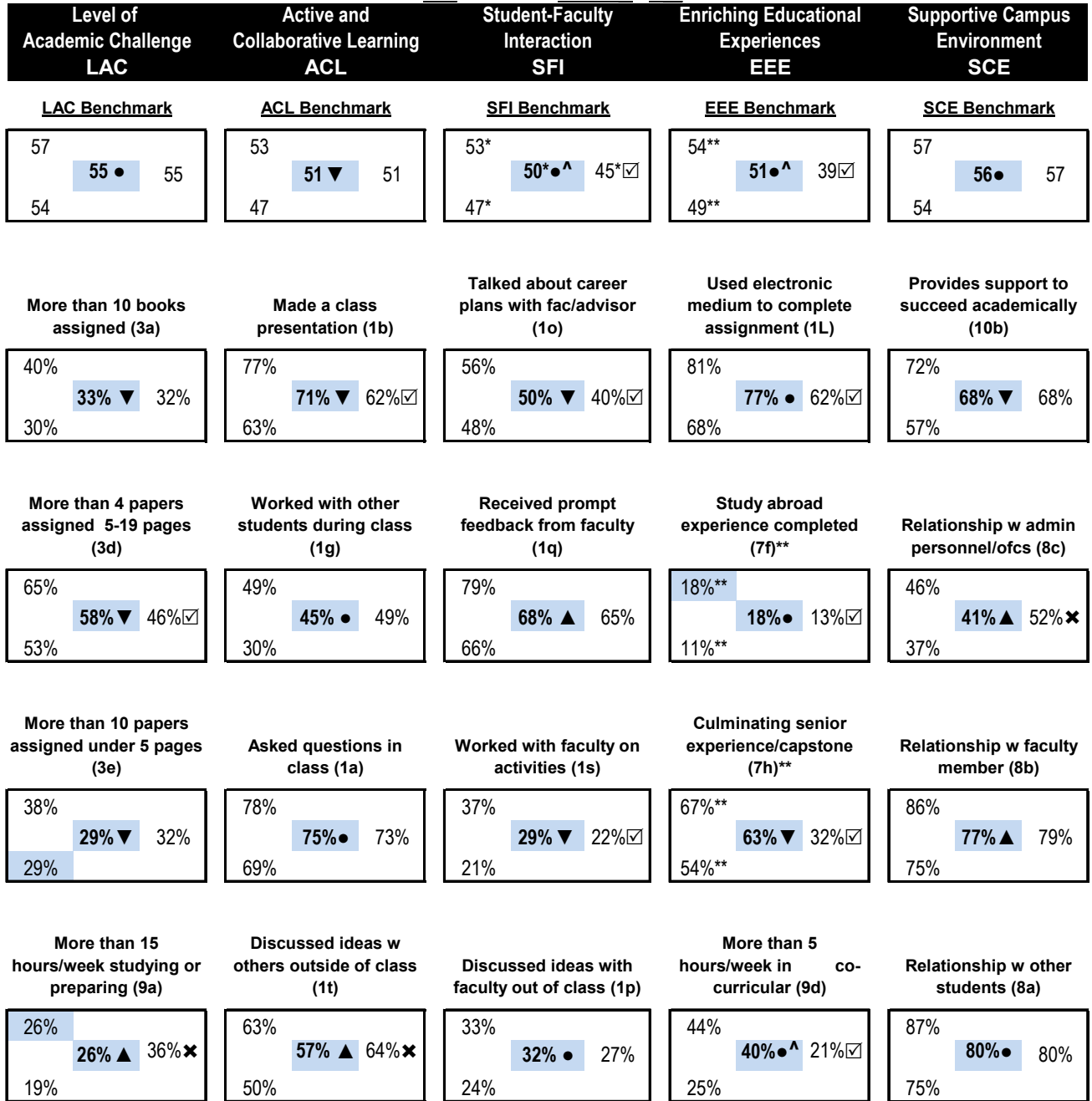

* Recalculated scores - SFI benchmark omits one question rescaled in 2004.

** Limited years - EEE benchmark reviewed over last 4 years because of rescaling in 2004 of several EEE questions.

*** PLEASE REFER TO PAGE 87 FOR DASHBOARD KEY. ***

FALL 2006

FALL 2006 APPLICATIONS & ADMISSIONS

Overall

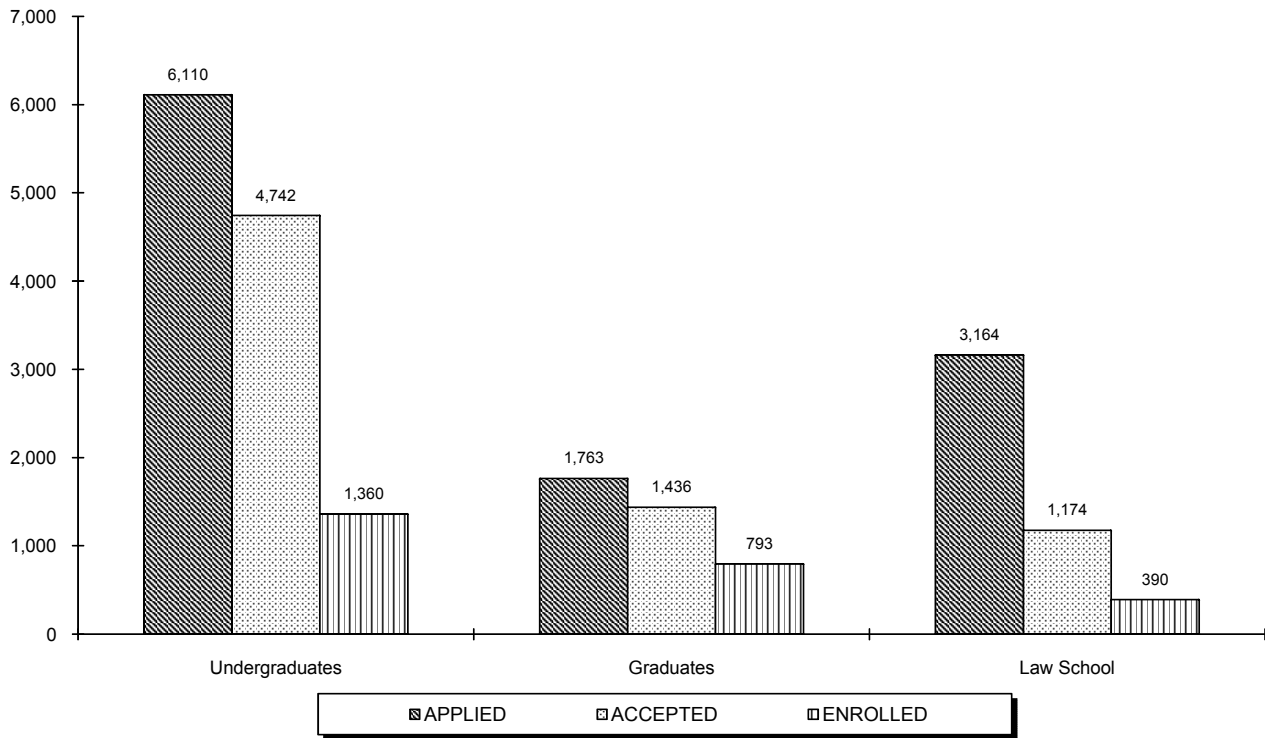

	APPLIED			ACCEPTED			ENROLLED		
	Full	Part	Total	Full	Part	Total	Full	Part	Total
Freshmen	5,359	6	5,365	4,154	3	4,157	1,054	6	1,060
Transfers	674	10	684	522	10	532	267	6	273
Readmits	57	4	61	49	4	53	15	12	27
UNDERGRADUATES	6,090	20	6,110	4,725	17	4,742	1,336	24	1,360
Graduates	1,276	487	1,763	1,033	403	1,436	342	451	793
Law School	2,503	661	3,164	755	419	1,174	195	195	390
GRADUATE & LAW	3,779	1,148	4,927	1,788	822	2,610	537	646	1,183

*.†.‡

* **Note:** The number of applications received, students accepted, and students enrolled are for matriculated students only.

† **Note:** At the undergraduate level, the number "Applied" is for completed applications only. At the graduate level, the complete restriction does not apply. The number "Applied" represents all graduate applications received.

‡ **Source:** Data was obtained from admissions data on the Student Information System (SIS).

FALL 2006 APPLICATIONS & ADMISSIONS

Freshmen

	APPLIED			ACCEPTED			ENROLLED		
	Full	Part	Total	Full	Part	Total	Full	Part	Total
Arts & Sciences	3,036	4	3,040	2,858	3	2,861	663	2	665
Business	1,266	1	1,267	514	0	514	166	0	166
Education	370	0	370	260	0	260	62	4	66
Nursing	429	1	430	310	0	310	79	0	79
Diplomacy	258	0	258	212	0	212	84	0	84
TOTAL	5,359	6	5,365	4,154	3	4,157	1,054	6	1,060

Transfers

	APPLIED			ACCEPTED			ENROLLED		
	Full	Part	Total	Full	Part	Total	Full	Part	Total
Arts & Sciences	200	1	201	233	3	236	112	1	113
Business	81	3	84	31	1	32	17	1	18
Education	33	1	34	22	1	23	11	0	11
Nursing	343	5	348	222	5	227	118	4	122
Diplomacy	17	0	17	14	0	14	9	0	9
TOTAL	674	10	684	522	10	532	267	6	273

Readmits

	APPLIED			ACCEPTED			ENROLLED		
	Full	Part	Total	Full	Part	Total	Full	Part	Total
Arts & Sciences	46	1	47	41	1	42	14	6	20
Business	7	3	10	5	3	8	1	6	7
Education	0	0	0	0	0	0	0	0	0
Nursing	4	0	4	3	0	3	0	0	0
Diplomacy	0	0	0	0	0	0	0	0	0
TOTAL	57	4	61	49	4	53	15	12	27

*†‡

* **Note:** The number of applications received, students accepted, and students enrolled are for matriculated students only.

† **Note:** At the undergraduate level, the number "Applied" is for completed applications only. At the graduate level, the complete restriction does not apply. The number "Applied" represents all graduate applications received.

‡ **Source:** Data was obtained from admissions data on the Student Information System (SIS).

FALL 2006 APPLICATIONS & ADMISSIONS

Graduates

	APPLIED			ACCEPTED			ENROLLED		
	Full	Part	Total	Full	Part	Total	Full	Part	Total
Arts & Sciences	271	64	335	226	58	284	95	84	179
Business	21	275	296	13	213	226	18	110	128
Education	289	96	385	243	85	328	66	146	212
Nursing	30	30	60	30	28	58	0	38	38
Diplomacy	282	10	292	227	8	235	63	13	76
Theology	86	0	86	86	0	86	18	53	71
Graduate Medical Educ	297	12	309	208	11	219	82	7	89
TOTAL	1,276	487	1,763	1,033	403	1,436	342	451	793

Law School

	APPLIED			ACCEPTED			ENROLLED		
	Full	Part	Total	Full	Part	Total	Full	Part	Total
JD	2,500	621	3,121	752	385	1,137	192	167	359
MSJ	3	37	40	3	32	35	3	26	29
LLM	0	3	3	0	2	2	0	2	2
TOTAL	2,503	661	3,164	755	419	1,174	195	195	390

*.†.‡.§

* **Note:** The number of applications received, students accepted, and students enrolled are for matriculated students only.

† **Note:** At the undergraduate level, the number "Applied" is for completed applications only. At the graduate level, the complete restriction does not apply. The number "Applied" represents all graduate applications received.

‡ **Source:** Graduate data was obtained from admissions data on the Student Information System (SIS).

§ **Source:** Law School data was obtained from the Law School Admissions Office.

FALL 2006 FIRST-TIME FULL-TIME FRESHMEN by High School Rank

	REGULAR ADMITS			EOP ADMITS			SPECIAL ADMITS			ENTIRE CLASS			
	Men	Women	TOTAL	Men	Women	TOTAL	Men	Women	TOTAL	Men	Women	TOTAL	%
90% - 100%	71	112	183	6	15	21	0	0	0	77	127	204	28%
80% - 89%	57	88	145	3	9	12	0	1	1	60	98	158	21%
70% - 79%	51	77	128	1	6	7	1	0	1	53	83	136	18%
60% - 69%	36	46	82	1	7	8	0	1	1	37	54	91	12%
50% - 59%	35	21	56	2	4	6	0	1	1	37	26	63	9%
40% - 49%	21	12	33	1	1	2	3	1	4	25	14	39	5%
30% - 39%	12	7	19	1	0	1	1	1	2	14	8	22	3%
20% - 29%	7	3	10	1	0	1	2	0	2	10	3	13	2%
10% - 19%	6	3	9	0	1	1	1	1	2	7	5	12	2%
1% - 9%	0	1	1	0	0	0	1	0	1	1	1	2	0%
Sub-Total	296	370	666	16	43	59	9	6	15	321	419	740	100%
Unknown	125	166	291	2	8	10	5	8	13	132	182	314	
TOTAL	421	536	957	18	51	69	14	14	28	453	601	1054	

**Number and Percent of Freshmen
within each of the following ranges
(for those whom HS Rank was collected)**

			ENTIRE CLASS	
			N	%
			Top 10%	204 28%
			Top 25%	445 60%
Top 50% + Bottom 50% = # Freshmen Submitting HS Rank			Top 50%	652 88%
			Bottom 50%	88 12%
			Bottom 25%	22 3%

Freshmen Submitting HS Rank 740
% of Entire Class Submitting HS Rank 70%

*, †, ‡

* **Note:** 100% = top of class.

† **Note:** Special Admits are students who did not meet the requirements of admissions but were accepted with special consideration.

‡ **Source:** Data compiled from data on the university's admissions files on the Student Information System (SIS).

FALL 2006 FIRST-TIME FULL-TIME FRESHMEN by Verbal SAT Distribution

	REGULAR ADMITS			EOP ADMITS			SPECIAL ADMITS			ENTIRE CLASS			%
	Men	Women	TOTAL	Men	Women	TOTAL	Men	Women	TOTAL	Men	Women	TOTAL	
750-800	5	2	7	0	0	0	0	0	0	5	2	7	1%
700-740	18	9	27	0	0	0	0	0	0	18	9	27	3%
650-690	20	38	58	0	1	1	0	0	0	20	39	59	6%
600-640	58	76	134	0	1	1	0	0	0	58	77	135	13%
550-590	106	124	230	1	5	6	0	0	0	107	129	236	23%
500-540	107	145	252	4	12	16	1	1	2	112	158	270	26%
450-490	69	104	173	2	15	17	8	6	14	79	125	204	19%
400-440	27	34	61	6	10	16	2	6	8	35	50	85	8%
350-390	6	1	7	3	7	10	1	0	1	10	8	18	2%
300-340	1	1	2	0	0	0	1	1	2	2	2	4	0%
250-290	0	0	0	2	0	2	0	0	0	2	0	2	0%
200-240	0	0	0	0	0	0	0	0	0	0	0	0	0%
Sub-Total	417	534	951	18	51	69	13	14	27	448	599	1,047	100%
Unknown	4	2	6	0	0	0	1	0	1	5	2	7	
TOTAL	421	536	957	18	51	69	14	14	28	453	601	1,054	

by Math SAT Distribution

	REGULAR ADMITS			EOP ADMITS			SPECIAL ADMITS			ENTIRE CLASS			%
	Men	Women	TOTAL	Men	Women	TOTAL	Men	Women	TOTAL	Men	Women	TOTAL	
750-800	5	1	6	0	0	0	0	0	0	5	1	6	1%
700-740	28	9	37	0	1	1	0	0	0	28	10	38	4%
650-690	33	30	63	0	0	0	0	0	0	33	30	63	6%
600-640	95	88	183	0	1	1	0	0	0	95	89	184	18%
550-590	122	120	242	2	1	3	0	0	0	124	121	245	23%
500-540	79	159	238	4	8	12	2	0	2	85	167	252	24%
450-490	39	94	133	4	15	19	1	5	6	44	114	158	15%
400-440	12	29	41	4	14	18	6	6	12	22	49	71	7%
350-390	4	3	7	2	8	10	4	2	6	10	13	23	2%
300-340	0	1	1	2	3	5	0	1	1	2	5	7	1%
250-290	0	0	0	0	0	0	0	0	0	0	0	0	0%
200-240	0	0	0	0	0	0	0	0	0	0	0	0	0%
Sub-Total	417	534	951	18	51	69	13	14	27	448	599	1,047	100%
Unknown	4	2	6	0	0	0	1	0	1	5	2	7	
TOTAL	421	536	957	18	51	69	14	14	28	453	601	1,054	

*, †, ‡

* **Note:** Special Admits are students who did not meet the requirements of admissions but were accepted with special consideration.† **Note:** The SAT average is the arithmetic mean.‡ **Source:** Data compiled from data on the university's admissions files on the Student Information System (SIS).

FALL 2006 FIRST-TIME FULL-TIME FRESHMEN by Average SAT

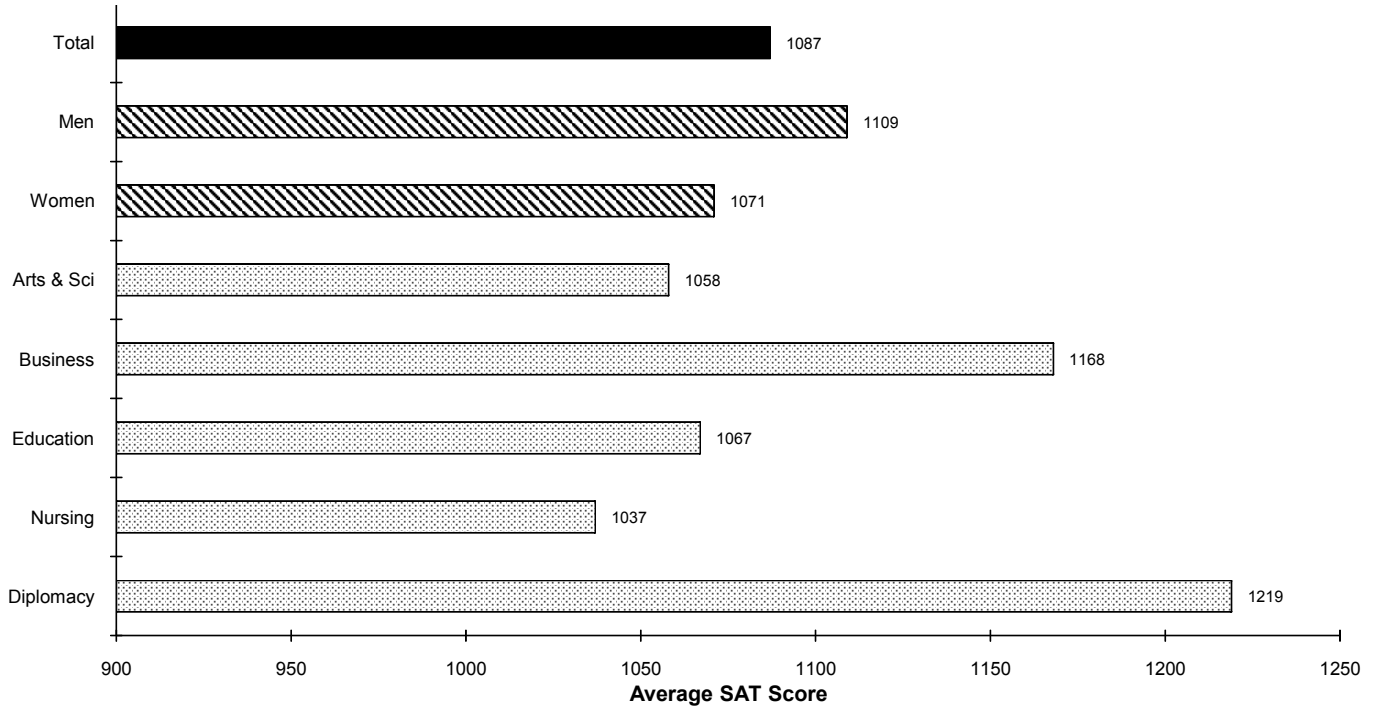

	REGULAR ADMITS				EOP ADMITS				SPECIAL ADMITS				ENTIRE CLASS			
	N	VSAT	MSAT	TOTAL	N	VSAT	MSAT	TOTAL	N	VSAT	MSAT	TOTAL	N	VSAT	MSAT	TOTAL
BY COLLEGE																
Arts & Sciences	575	535	547	1082	58	463	441	904	26	438	423	861	659	525	533	1058
Business	163	565	606	1171	3	497	560	1057	-	-	-	-	166	564	605	1168
Education	57	530	537	1068	2	505	555	1060	-	-	-	-	59	529	538	1067
Nursing	73	520	529	1049	5	454	448	902	1	460	370	830	79	515	522	1037
Diplomacy	83	623	598	1221	1	560	500	1060	-	-	-	-	84	622	597	1219
ENTIRE CLASS	951	546	560	1106	69	466	451	917	27	439	421	860	1047	538	549	1087
BY GENDER																
Men	417	548	578	1126	18	434	451	884	13	435	428	863	448	540	569	1109
Women	534	545	545	1090	51	478	451	928	14	441	416	857	599	537	534	1071
ENTIRE CLASS	951	546	560	1106	69	466	451	917	27	439	421	860	1047	538	549	1087

* , † , ‡ , §

* **Note:** SAT averages are based on the number of entering freshmen with scores.

† **Note:** The SAT average is the arithmetic mean.

‡ **Note:** Special Admits are students who did not meet the requirements of admissions but were accepted with special consideration.

§ **Source:** Data compiled from data on the university's admissions files on the Student Information System (SIS).

FALL 2006 FIRST-TIME FULL-TIME FRESHMEN by College

	<i>Men</i>	<i>Women</i>	<i>TOTAL</i>	<i>%</i>
<i>Arts & Sciences</i>	293	370	663	63%
<i>Business</i>	106	60	166	16%
<i>Education</i>	10	52	62	6%
<i>Nursing</i>	9	70	79	7%
<i>Diplomacy</i>	35	49	84	8%
TOTAL	453	601	1,054	100%

by Race

	<i>Men</i>	<i>Women</i>	<i>TOTAL</i>	<i>%</i>
<i>White</i>	256	279	535	51%
<i>Black</i>	39	90	129	12%
<i>Hispanic</i>	30	73	103	10%
<i>Puerto Rican</i>	6	15	21	2%
<i>Asian/Pacific Islander</i>	28	35	63	6%
<i>Amer Indian/Alaskan</i>	1	0	1	0%
<i>Unknown/Other</i>	93	109	202	19%
TOTAL	453	601	1,054	100%

by Residence

	<i>Men</i>	<i>Women</i>	<i>TOTAL</i>	<i>%</i>
<i>Commuter</i>	111	163	274	26%
<i>Resident</i>	342	438	780	74%
TOTAL	453	601	1,054	100%

by Admit Status

	<i>Men</i>	<i>Women</i>	<i>TOTAL</i>	<i>%</i>
<i>Regular Admits</i>	421	536	957	91%
<i>EOP Admits</i>	18	51	69	7%
<i>Special Admits</i>	14	14	28	3%
TOTAL	453	601	1,054	100%

* **Source:** Data provided from annual enrollment reports compiled from the university's registration files on the Student Information System (SIS).

FALL 2006 FIRST-TIME FULL-TIME FRESHMEN

by Major within College/School

		<i>Men</i>	<i>Women</i>	<i>TOTAL</i>	<i>%</i>
<u>COLLEGE OF ARTS & SCIENCES</u>					
Advertising Art	BA	4	5	9	1%
Anthropology	BA	1	2	3	0%
Art History	BA	0	1	1	0%
Asian Area Studies	BA	1	1	2	0%
Broadcasting & Visual Media	BA	6	2	8	1%
Catholic Studies	BA	2	1	3	0%
Classical Studies	BA	1	0	1	0%
Communication Studies	BA	4	9	13	1%
Criminal Justice	BA	10	15	25	2%
Economics	BA	1	0	1	0%
English	BA	3	6	9	1%
Environmental Studies	BA	0	1	1	0%
French	BA	0	1	1	0%
History	BA	7	1	8	1%
Liberal Studies	BA	4	8	12	1%
Modern Languages	BA	0	2	2	0%
Philosophy	BA	4	0	4	0%
Public Relations & Journalism	BA	5	3	8	1%
Political Science	BA	15	18	33	3%
Psychology	BA	12	29	41	4%
Social/Behav'l Sci	BA	1	1	2	0%
Social/Behav'l Sci (Occup Ther)	BA	0	7	7	1%
Social Work	BA	0	4	4	0%
Sociology	BA	1	2	3	0%
Theatre Studies	BA	0	1	1	0%
Biochemistry	BS	3	5	8	1%
Biology	BS	14	27	41	4%
Biology (Athletic Training)	BS	5	4	9	1%
Biology (Physical Therapy)	BS	6	12	18	2%
Biology (Physicians Assistant)	BS	0	3	3	0%
Chemistry (ACS)	BS	1	0	1	0%
Chemistry (Engineering)	BS	0	2	2	0%
Chemistry (Non-ACS)	BS	0	4	4	0%
Computer Science	BS	4	0	4	0%
Mathematics	BS	2	2	4	0%
Physics	BS	3	1	4	0%
Physics (Engineering)	BS	6	0	6	1%
Pre-Arts		63	85	148	14%
Pre-Major		72	40	112	11%
Pre-Science		32	65	97	9%
ARTS & SCIENCES		293	370	663	63%
<i>% of Arts & Sciences</i>		<i>44%</i>	<i>56%</i>		

(Continued)

FALL 2006 FIRST-TIME FULL-TIME FRESHMEN

by Major within College/School

		Men	Women	TOTAL	%
<u>SCHOOL OF BUSINESS</u>					
Business Admin (A & S)	BABA	0	1	1	0%
Business Admin (Int'l Business)	BABA	1	3	4	0%
Business Admin (OT)	BABA	0	1	1	0%
Accounting	BSBA	6	7	13	1%
Economics	BSBA	1	0	1	0%
Finance	BSBA	19	8	27	3%
Management	BSBA	4	4	8	1%
Marketing	BSBA	4	9	13	1%
Sports Management	BSBA	36	7	43	4%
Business Bound		15	8	23	2%
Undecided Business		20	12	32	3%
BUSINESS		106	60	166	16%
% of Business		64%	36%		
<u>COLLEGE OF EDUCATION</u>					
Elementary Special Education	BSED	3	29	32	3%
Secondary Education	BSED	5	16	21	2%
Special Education (Spch & Lng)	BSED	0	7	7	1%
Theology Education	BSED	2	0	2	0%
EDUCATION		10	52	62	6%
% of Education		16%	84%		
<u>COLLEGE OF NURSING</u>					
Nursing	BSN	7	41	48	5%
Nursing (Pre-Nursing)	BSN	2	29	31	3%
NURSING		9	70	79	7%
% of Nursing		11%	89%		
<u>SCHOOL OF DIPLOMACY & INT'L RELS</u>					
Diplomacy & Int'l Relations	BSDIR	35	49	84	8%
DIPLOMACY		35	49	84	8%
% of Diplomacy		42%	58%		
<u>TOTAL FRESHMEN</u>					
FRESHMEN		453	601	1,054	100%
%		43%	57%		

* Source: Data provided from annual enrollment reports compiled from the university's registration files on the Student Information System (SIS).

FALL 2006 FIRST-TIME FULL-TIME FRESHMEN by New Jersey County

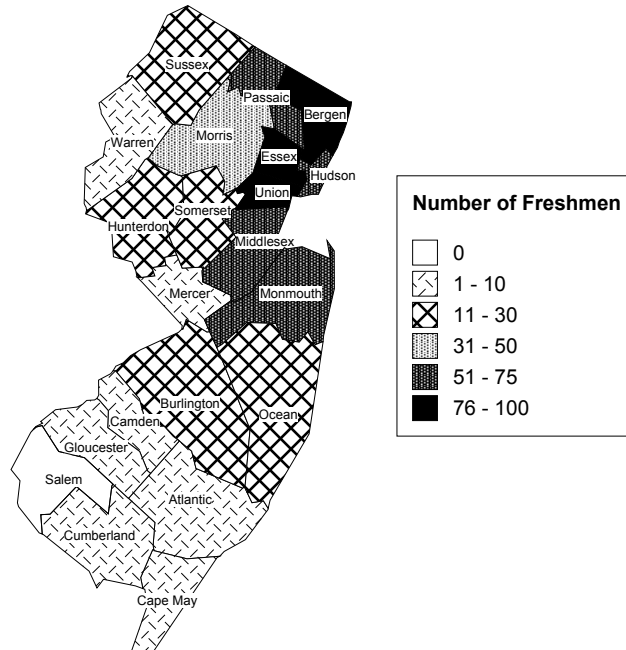

	<i>Men</i>	<i>Women</i>	<i>TOTAL</i>	<i>%</i>
<i>Atlantic</i>	6	3	9	1%
<i>Bergen</i>	40	45	85	12%
<i>Burlington</i>	5	6	11	2%
<i>Camden</i>	2	6	8	1%
<i>Cape May</i>	1	1	2	0%
<i>Cumberland</i>	1	1	2	0%
<i>Essex</i>	39	59	98	14%
<i>Gloucester</i>	4	3	7	1%
<i>Hudson</i>	12	43	55	8%
<i>Hunterdon</i>	3	10	13	2%
<i>Mercer</i>	1	4	5	1%
<i>Middlesex</i>	32	43	75	11%
<i>Monmouth</i>	33	35	68	10%
<i>Morris</i>	22	26	48	7%
<i>Ocean</i>	10	18	28	4%
<i>Passaic</i>	24	35	59	8%
<i>Salem</i>	0	0	0	0%
<i>Somerset</i>	9	19	28	4%
<i>Sussex</i>	12	4	16	2%
<i>Union</i>	28	55	83	12%
<i>Warren</i>	3	1	4	1%
TOTAL NEW JERSEY	287	417	704	100%
%	41%	59%		

*

¹ **Source:** Data provided from annual enrollment reports compiled from the university's registration files on the Student Information System (SIS).

FALL 2006 FIRST-TIME FULL-TIME FRESHMEN by State

	<i>Men</i>	<i>Women</i>	<i>TOTAL</i>	<i>%</i>
<i>Arkansas</i>	0	1	1	0%
<i>Arizona</i>	1	1	2	0%
<i>California</i>	6	8	14	1%
<i>Colorado</i>	1	3	4	0%
<i>Connecticut</i>	9	14	23	2%
<i>Delaware</i>	0	2	2	0%
<i>Florida</i>	3	9	12	1%
<i>Illinois</i>	7	7	14	1%
<i>Indiana</i>	1	1	2	0%
<i>Iowa</i>	1	0	1	0%
<i>Kansas</i>	4	1	5	0%
<i>Louisiana</i>	0	1	1	0%
<i>Maine</i>	0	2	2	0%
<i>Maryland</i>	2	6	8	1%
<i>Massachusetts</i>	7	7	14	1%
<i>Michigan</i>	3	2	5	0%
<i>Minnesota</i>	1	3	4	0%
<i>Missouri</i>	2	1	3	0%
<i>Montana</i>	0	1	1	0%
<i>Nebraska</i>	1	0	1	0%
<i>New Hampshire</i>	3	0	3	0%
<i>New Jersey</i>	287	417	704	67%
<i>New York</i>	69	56	125	12%
<i>North Carolina</i>	1	2	3	0%
<i>Ohio</i>	4	2	6	1%
<i>Oregon</i>	1	1	2	0%
<i>Pennsylvania</i>	19	29	48	5%
<i>Rhode Island</i>	5	2	7	1%
<i>South Carolina</i>	0	1	1	0%
<i>South Dakota</i>	0	1	1	0%
<i>Tennessee</i>	0	4	4	0%
<i>Texas</i>	2	4	6	1%
<i>Virginia</i>	1	5	6	1%
<i>Washington</i>	1	1	2	0%
<i>Wisconsin</i>	3	2	5	0%
<i>Foreign</i>	6	3	9	1%
<i>Unknown</i>	2	1	3	0%
TOTAL	453	601	1,054	100%
%	43%	57%	100%	

* **Source:** Data provided from annual enrollment reports compiled from the university's registration files on the Student Information System (SIS).

FALL 2006 FIRST-TIME FULL-TIME FRESHMEN by State

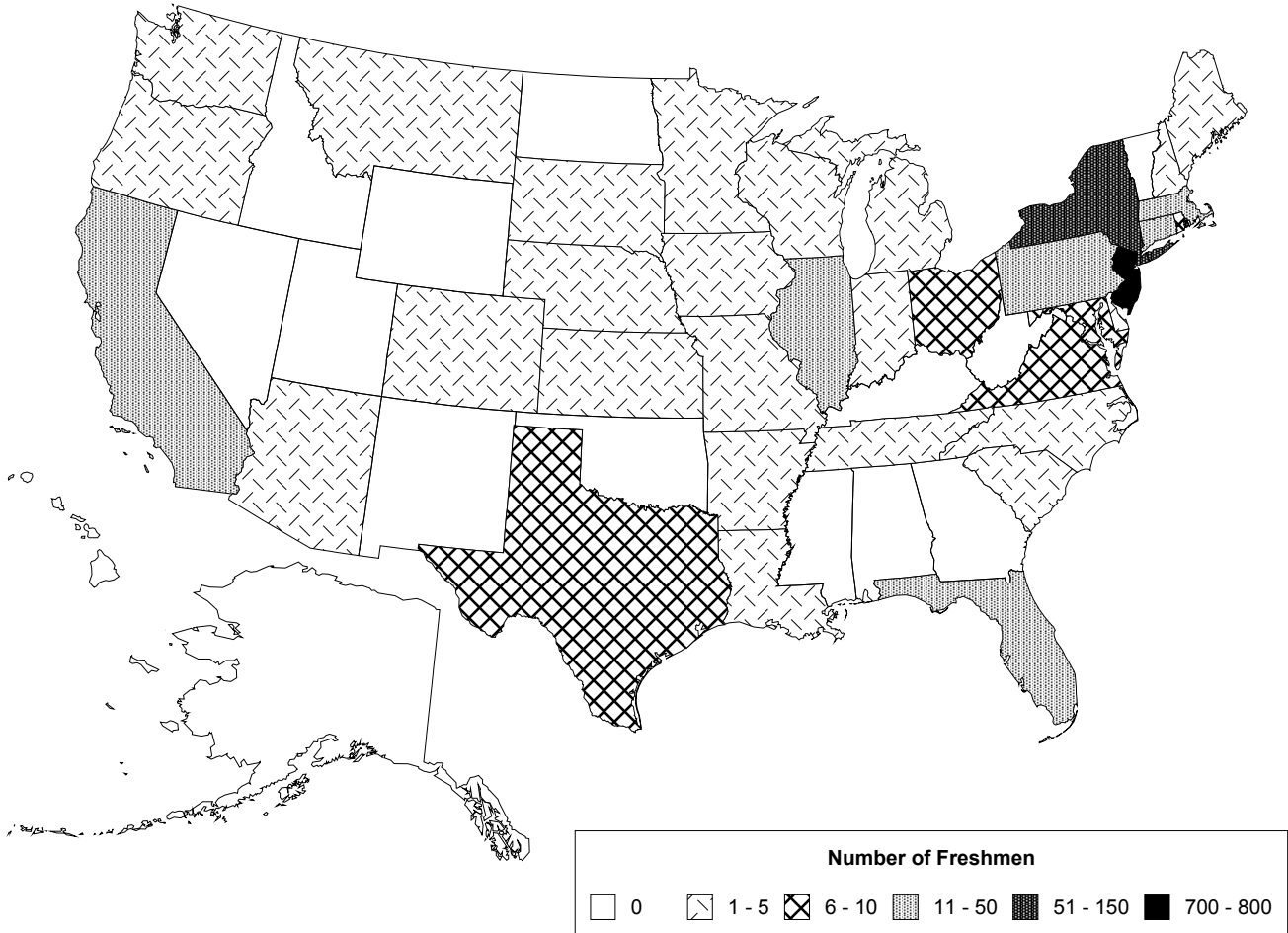

FALL 2006 UNDERGRADUATE ENROLLMENT

by College

	FULL-TIME			PART-TIME			TOTAL			%
	Men	Women	TOTAL	Men	Women	TOTAL	Men	Women	TOTAL	
Arts & Sciences	1,289	1,384	2,673	63	59	122	1,352	1,443	2,795	53%
Business	553	285	838	35	18	53	588	303	891	17%
Education	73	273	346	13	40	53	86	313	399	8%
Nursing	62	437	499	6	32	38	68	469	537	10%
Diplomacy	138	188	326	1	3	4	139	191	330	6%
Non-Matriculated	4	7	11	83	199	282	87	206	293	6%
TOTAL	2,119	2,574	4,693	201	351	552	2,320	2,925	5,245	100%
%			89%			11%			100%	

by Class

	FULL-TIME			PART-TIME			TOTAL			%
	Men	Women	TOTAL	Men	Women	TOTAL	Men	Women	TOTAL	
Freshmen	626	737	1,363	10	8	18	636	745	1,381	26%
Sophomores	452	635	1,087	12	18	30	464	653	1,117	21%
Juniors	499	595	1,094	15	24	39	514	619	1,133	22%
Seniors	538	600	1,138	80	102	182	618	702	1,320	25%
Non-Matriculated	4	7	11	84	199	283	88	206	294	6%
TOTAL	2,119	2,574	4,693	201	351	552	2,320	2,925	5,245	100%
%			89%			11%			100%	

* Source: Data provided from annual enrollment reports compiled from the university's registration files on the Student Information System (SIS).

FALL 2006 UNDERGRADUATE ENROLLMENT

by Race

	FULL-TIME			PART-TIME			TOTAL			%
	Men	Women	TOTAL	Men	Women	TOTAL	Men	Women	TOTAL	
White	1,202	1,237	2,439	58	75	133	1,260	1,312	2,572	49%
Black	165	345	510	18	32	50	183	377	560	11%
Hispanic	172	241	413	19	15	34	191	256	447	9%
Puerto Rican	23	61	84	3	3	6	26	64	90	2%
Asian/Pacific Isl dr	123	181	304	7	10	17	130	191	321	6%
Amer Indian/Alaskan	3	3	6	0	0	0	3	3	6	0%
Unknown/Other	431	506	937	96	216	312	527	722	1,249	24%
TOTAL	2,119	2,574	4,693	201	351	552	2,320	2,925	5,245	100%
%			89%			11%			100%	

by Residence

	FULL-TIME			PART-TIME			TOTAL			%
	Men	Women	TOTAL	Men	Women	TOTAL	Men	Women	TOTAL	
Commuter	1,162	1,366	2,528	194	339	533	1,356	1,705	3,061	58%
Resident	957	1,208	2,165	7	12	19	964	1,220	2,184	42%
TOTAL	2,119	2,574	4,693	201	351	552	2,320	2,925	5,245	100%
%			89%			11%			100%	

Source: Data provided from annual enrollment reports compiled from the university's registration files on the Student Information System (SIS).

FALL 2006 UNDERGRADUATE ENROLLMENT

by Major within College/School

		FULL-TIME			PART-TIME			TOTAL			%
		Men	Women	TOTAL	Men	Women	TOTAL	Men	Women	TOTAL	
COLLEGE OF ARTS & SCIENCES											
Advertising Art	BA	23	23	46	1	0	1	24	23	47	1%
Africana & Diaspora Studies	BA	2	1	3	0	0	0	2	1	3	0%
Anthropology	BA	8	9	17	0	0	0	8	9	17	0%
Applied Music	BA	2	3	5	0	1	1	2	4	6	0%
Art History	BA	2	14	16	0	0	0	2	14	16	0%
Asian Area Studies	BA	7	4	11	1	1	2	8	5	13	0%
Broadcasting & Visual Media	BA	30	15	45	0	0	0	30	15	45	1%
Catholic Studies	BA	7	3	10	0	0	0	7	3	10	0%
Classical Studies	BA	2	1	3	0	0	0	2	1	3	0%
Communication	BA	80	82	162	7	4	11	87	86	173	3%
Communication Studies	BA	13	25	38	1	1	2	14	26	40	1%
Criminal Justice	BA	120	95	215	12	5	17	132	100	232	4%
Economics	BA	16	7	23	0	0	0	16	7	23	0%
English	BA	31	40	71	1	5	6	32	45	77	1%
English (Honors)	BA	3	9	12	0	0	0	3	9	12	0%
Environmental Studies	BA	1	1	2	0	0	0	1	1	2	0%
Fine Arts	BA	1	2	3	1	1	2	2	3	5	0%
French	BA	0	2	2	0	0	0	0	2	2	0%
History	BA	60	24	84	4	1	5	64	25	89	2%
Italian	BA	1	2	3	0	0	0	1	2	3	0%
Liberal Studies	BA	26	19	45	1	0	1	27	19	46	1%
Modern Languages	BA	2	3	5	0	0	0	2	3	5	0%
Philosophy	BA	43	2	45	1	0	1	44	2	46	1%
Political Science	BA	97	81	178	3	2	5	100	83	183	3%
Psychology	BA	54	136	190	3	6	9	57	142	199	4%
Psychology (Honors)	BA	2	3	5	0	0	0	2	3	5	0%
Public Rels & Journalism	BA	21	50	71	1	3	4	22	53	75	1%
Religious Studies	BA	3	2	5	0	1	1	3	3	6	0%
Spanish	BA	1	5	6	0	0	0	1	5	6	0%
Social/Behavioral Sciences	BA	17	37	54	7	6	13	24	43	67	1%
Social/Behav'l Sci (Ath Trg)	BA	1	5	6	0	0	0	1	5	6	0%
Social/Behav'l Sci (OT)	BA	3	43	46	0	1	1	3	44	47	1%
Social Work	BA	5	34	39	0	2	2	5	36	41	1%
Sociology	BA	7	13	20	1	2	3	8	15	23	0%
Theater Studies & Perform	BA	4	5	9	0	0	0	4	5	9	0%
Biochemistry	BS	15	13	28	2	2	4	17	15	32	1%
Biology	BS	68	96	164	5	2	7	73	98	171	3%
Biology (Athletic Training)	BS	11	7	18	0	0	0	11	7	18	0%
Biology (Physical Therapy)	BS	25	45	70	0	1	1	25	46	71	1%
Biology (Physicians Asst)	BS	10	23	33	0	0	0	10	23	33	1%
Chemistry (ACS)	BS	3	5	8	0	0	0	3	5	8	0%
Chem (Non-ACS)	BS	6	13	19	1	0	1	7	13	20	0%
Chemistry (Engineering)	BS	1	2	3	0	0	0	1	2	3	0%
Computer Science	BS	23	1	24	2	0	2	25	1	26	0%
Computer Science (Honors)	BS	1	0	1	0	0	0	1	0	1	0%
Mathematics	BS	10	8	18	1	2	3	11	10	21	0%
Physics	BS	8	5	13	0	0	0	8	5	13	0%
Physics (Engineering)	BS	17	0	17	1	0	1	18	0	18	0%

(Continued)

FALL 2006 UNDERGRADUATE ENROLLMENT by Major within College/School

	FULL-TIME			PART-TIME			TOTAL			%
	Men	Women	TOTAL	Men	Women	TOTAL	Men	Women	TOTAL	
COLLEGE OF ARTS & SCIENCES (Continued)										
Pre-Arts	177	165	342	6	8	14	183	173	356	7%
Pre-Science	69	127	196	0	2	2	69	129	198	4%
Pre-Major	150	74	224	0	0	0	150	74	224	4%
ARTS & SCIENCES % of Column	1,289	1,384	2,673 57%	63	59	122 22%	1,352	1,443	2,795 53%	53%
SCHOOL OF BUSINESS										
Business Administration BABA	1	1	2	0	0	0	1	1	2	0%
Business Admin (A&S) BABA	0	2	2	0	0	0	0	2	2	0%
Business Admin (Int'l) BABA	7	8	15	0	0	0	7	8	15	0%
Business Admin (OT) BABA	0	1	1	0	0	0	0	1	1	0%
Accounting BSBA	73	53	126	4	4	8	77	57	134	3%
Economics BSBA	11	4	15	1	2	3	12	6	18	0%
Finance BSBA	160	52	212	11	3	14	171	55	226	4%
Management BSBA	45	25	70	7	2	9	52	27	79	2%
Mangmt Information Sys BSBA	8	2	10	2	1	3	10	3	13	0%
Marketing BSBA	31	64	95	3	5	8	34	69	103	2%
Sports Management BSBA	138	29	167	4	1	5	142	30	172	3%
Business Bound	27	11	38	0	0	0	27	11	38	1%
Undecided Business	52	33	85	3	0	3	55	33	88	2%
BUSINESS % of Column	553	285	838 18%	35	18	53 10%	588	303	891 17%	17%
COLLEGE OF EDUCATION										
Elementary Education BSED	0	1	1	0	7	7	0	8	8	0%
Elementary Spec Education BSED	19	180	199	1	26	27	20	206	226	4%
Secondary Education BSED	33	53	86	0	5	5	33	58	91	2%
Special Education (Elem) BSED	0	0	0	0	1	1	0	1	1	0%
Special Education (Sp Lng) BSED	1	39	40	0	1	1	1	40	41	1%
Theology Education BSED	20	0	20	11	0	11	31	0	31	1%
Certif of Information Tech	0	0	0	1	0	1	1	0	1	0%
EDUCATION % of Column	73	273	346 7%	13	40	53 10%	86	313	399 8%	8%
SCHOOL OF DIPLOMACY & INT'L RELATIONS										
Diplomacy & Int'l Relations BSDIR	138	188	326	1	3	4	139	191	330	6%
DIPLOMACY % of Column	138	188	326 7%	1	3	4 1%	139	191	330 6%	6%

(Continued)

FALL 2006 UNDERGRADUATE ENROLLMENT by Major within College/School

	FULL-TIME			PART-TIME			TOTAL			%
	Men	Women	TOTAL	Men	Women	TOTAL	Men	Women	TOTAL	
<u>COLLEGE OF NURSING</u>										
Nursing BSN	42	292	334	5	15	20	47	307	354	7%
Nursing (RN) BSN	0	1	1	0	8	8	0	9	9	0%
Nursing (Virtual) BSN	0	0	0	1	9	10	1	9	10	0%
Nursing Accel 2nd Degree BSN	16	94	110	0	0	0	16	94	110	2%
Nursing 2nd Degree BSN	0	2	2	0	0	0	0	2	2	0%
Pre-Nursing	4	48	52	0	0	0	4	48	52	1%
<u>NURSING</u>	62	437	499	6	32	38	68	469	537	10%
% of Column			11%			7%			10%	
<u>NON-MATRICULATED</u>										
ESL Program	0	0	0	33	119	152	33	119	152	3%
Exchange Student	1	7	8	1	0	1	2	7	9	0%
Non-Matriculated	3	0	3	29	71	100	32	71	103	2%
Non-Matriculated(Speech Lng)	0	0	0	0	2	2	0	2	2	0%
ROTC	0	0	0	20	7	27	20	7	27	1%
<u>NON-MATRICULATED</u>	4	7	11	83	199	282	87	206	293	6%
% of Column			0%			51%			6%	
<u>TOTAL UNDERGRADUATE</u>										
<u>UNDERGRADUATES</u>	2,119	2,574	4,693	201	351	552	2,320	2,925	5,245	100%
%			89%			11%			100%	

* Source: Data provided from annual enrollment reports compiled from the university's registration files on the Student Information System (SIS).

FALL 2006 UNDERGRADUATE ENROLLMENT by State

	FULL-TIME			PART-TIME			TOTAL			%
	Men	Women	TOTAL	Men	Women	TOTAL	Men	Women	TOTAL	
Alabama	4	4	8	0	0	0	4	4	8	0%
Arkansas	0	2	2	0	0	0	0	2	2	0%
Arizona	3	7	10	0	0	0	3	7	10	0%
California	22	30	52	0	0	0	22	30	52	1%
Colorado	2	7	9	0	0	0	2	7	9	0%
Connecticut	38	52	90	1	2	3	39	54	93	2%
District of Columbia	1	1	2	0	0	0	1	1	2	0%
Delaware	6	5	11	0	0	0	6	5	11	0%
Florida	21	20	41	1	0	1	22	20	42	1%
Georgia	4	3	7	0	0	0	4	3	7	0%
Hawaii	0	3	3	0	0	0	0	3	3	0%
Idaho	0	1	1	0	0	0	0	1	1	0%
Illinois	22	22	44	0	1	1	22	23	45	1%
Indiana	1	7	8	0	0	0	1	7	8	0%
Iowa	1	0	1	0	0	0	1	0	1	0%
Kansas	6	5	11	0	0	0	6	5	11	0%
Kentucky	1	1	2	0	0	0	1	1	2	0%
Louisiana	2	5	7	0	0	0	2	5	7	0%
Maine	1	2	3	0	0	0	1	2	3	0%
Maryland	17	23	40	0	0	0	17	23	40	1%
Massachusetts	49	35	84	0	2	2	49	37	86	2%
Michigan	8	6	14	0	1	1	8	7	15	0%
Minnesota	4	8	12	0	0	0	4	8	12	0%
Missouri	5	3	8	0	0	0	5	3	8	0%
Montana	1	1	2	0	0	0	1	1	2	0%
Nebraska	1	0	1	0	0	0	1	0	1	0%
Nevada	0	1	1	0	0	0	0	1	1	0%
New Hampshire	13	6	19	0	0	0	13	6	19	0%
New Jersey	1,479	1,871	3,350	154	250	404	1,633	2,121	3,754	72%
New Mexico	3	3	6	0	0	0	3	3	6	0%
New York	215	226	441	5	9	14	220	235	455	9%
North Carolina	9	8	17	0	1	1	9	9	18	0%
Ohio	16	14	30	0	0	0	16	14	30	1%
Oklahoma	1	0	1	0	0	0	1	0	1	0%
Oregon	1	3	4	0	0	0	1	3	4	0%
Pennsylvania	77	80	157	2	4	6	79	84	163	3%
Rhode Island	13	8	21	0	2	2	13	10	23	0%
South Carolina	1	1	2	0	0	0	1	1	2	0%
South Dakota	1	1	2	0	0	0	1	1	2	0%
Tennessee	0	7	7	0	0	0	0	7	7	0%
Texas	10	15	25	0	1	1	10	16	26	0%
Vermont	4	2	6	0	0	0	4	2	6	0%
Virginia	12	12	24	0	0	0	12	12	24	0%
Washington	4	4	8	0	0	0	4	4	8	0%
Wisconsin	5	5	10	0	0	0	5	5	10	0%
Foreign	29	49	78	37	72	109	66	121	187	4%
Unknown	6	5	11	1	6	7	7	11	18	0%
TOTAL	2,119	2,574	4,693	201	351	552	2,320	2,925	5,245	100%
%			89%			11%			100%	

Source: Data provided from annual enrollment reports compiled from the university's registration files on the Student Information System (SIS).

FALL 2006 UNDERGRADUATE ENROLLMENT

by State

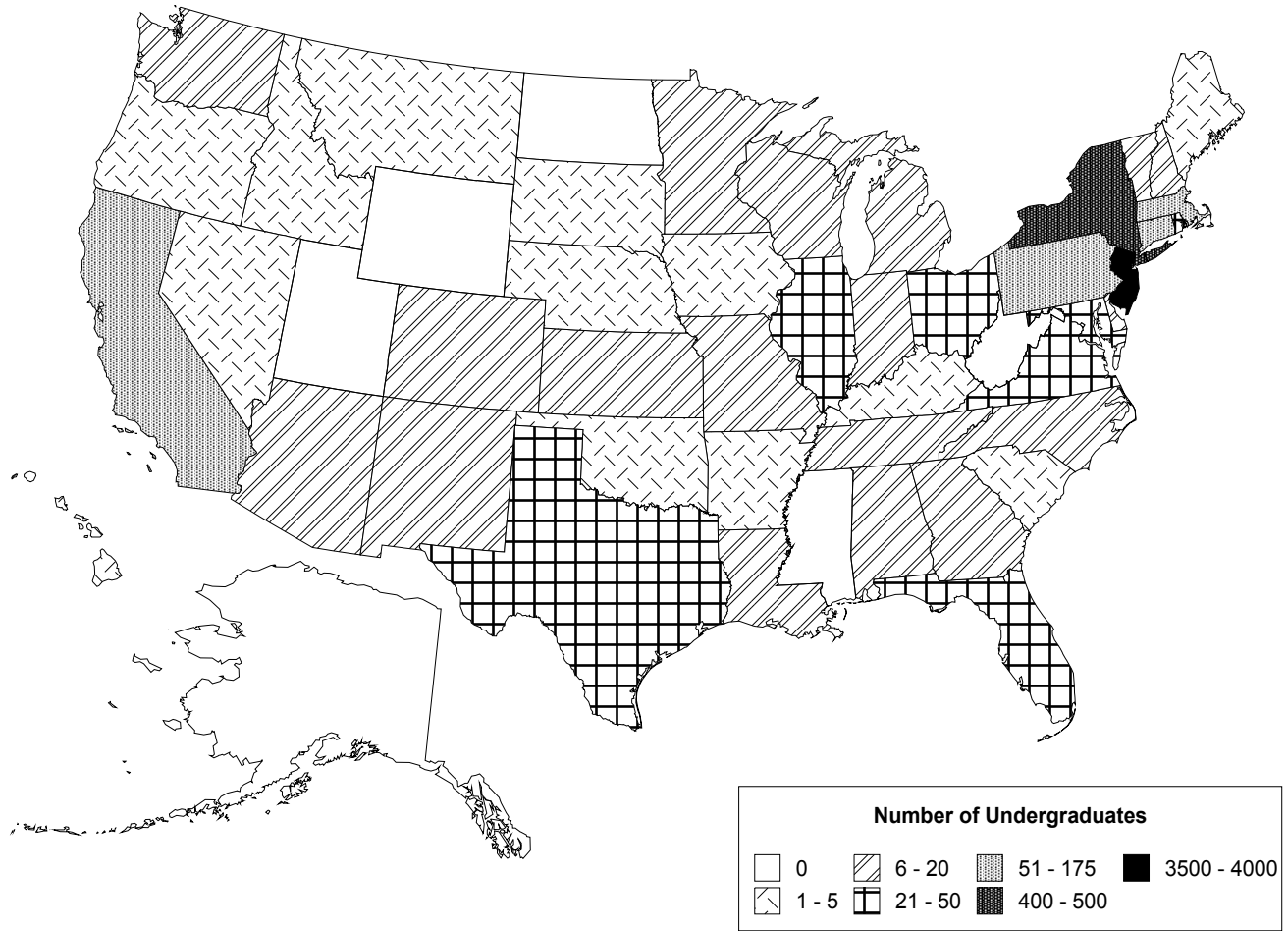

FALL 2006 UNDERGRADUATE ENROLLMENT

by New Jersey County

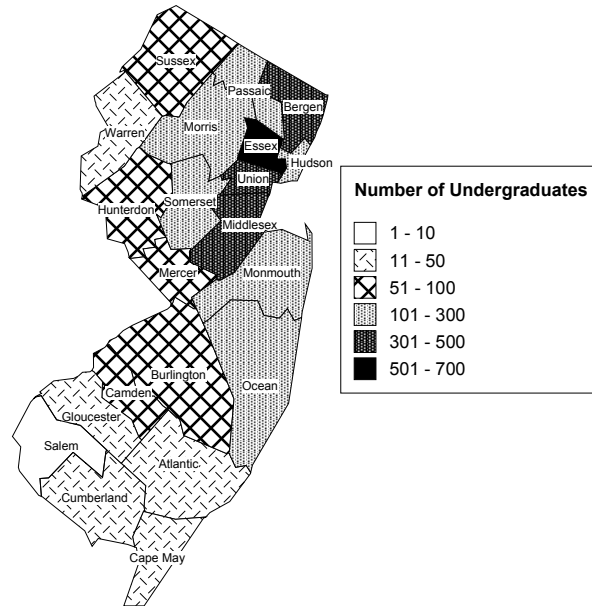

	FULL-TIME			PART-TIME			TOTAL			%
	Men	Women	TOTAL	Men	Women	TOTAL	Men	Women	TOTAL	
Atlantic	15	19	34	0	1	1	15	20	35	1%
Bergen	201	212	413	12	18	30	213	230	443	12%
Burlington	30	36	66	1	3	4	31	39	70	2%
Camden	13	28	41	2	12	14	15	40	55	1%
Cape May	5	6	11	0	1	1	5	7	12	0%
Cumberland	4	8	12	0	1	1	4	9	13	0%
Essex	226	312	538	56	89	145	282	401	683	18%
Gloucester	18	10	28	0	2	2	18	12	30	1%
Hudson	90	149	239	16	17	33	106	166	272	7%
Hunterdon	21	30	51	5	3	8	26	33	59	2%
Mercer	31	26	57	0	3	3	31	29	60	2%
Middlesex	142	192	334	10	10	20	152	202	354	9%
Monmouth	114	170	284	7	5	12	121	175	296	8%
Morris	135	125	260	15	18	33	150	143	293	8%
Ocean	54	90	144	1	13	14	55	103	158	4%
Passaic	106	132	238	7	7	14	113	139	252	7%
Salem	4	5	9	0	0	0	4	5	9	0%
Somerset	65	82	147	6	18	24	71	100	171	5%
Sussex	31	28	59	2	1	3	33	29	62	2%
Union	157	199	356	12	22	34	169	221	390	10%
Warren	16	12	28	1	2	3	17	14	31	1%
Unknown	1	0	1	1	4	5	2	4	6	0%
TOTAL NEW JERSEY	1,479	1,871	3,350	154	250	404	1,633	2,121	3,754	100%
%			89%			11%			100%	

* Source: Data provided from annual enrollment reports compiled from the university's registration files on the Student Information System (SIS).

FALL 2006 GRADUATE ENROLLMENT by College

	FULL-TIME			PART-TIME			TOTAL			%
	Men	Women	TOTAL	Men	Women	TOTAL	Men	Women	TOTAL	
<i>Arts & Sciences</i>	68	115	183	138	191	329	206	306	512	16%
<i>Business</i>	41	18	59	242	162	404	283	180	463	15%
<i>Education</i>	120	207	327	281	477	758	401	684	1,085	35%
<i>Nursing</i>	0	4	4	8	106	114	8	110	118	4%
<i>Diplomacy</i>	67	80	147	29	34	63	96	114	210	7%
<i>Theology</i>	72	4	76	82	38	120	154	42	196	6%
<i>Graduate Med Educ</i>	47	190	237	27	61	88	74	251	325	10%
<i>Non-Matriculated</i>	3	4	7	91	110	201	94	114	208	7%
TOTAL	418	622	1,040	898	1,179	2,077	1,316	1,801	3,117	100%
%			33%			67%			100%	

by Degree

	FULL-TIME			PART-TIME			TOTAL			%
	Men	Women	TOTAL	Men	Women	TOTAL	Men	Women	TOTAL	
<i>Masters</i>	262	470	732	568	707	1,275	830	1,177	2,007	64%
<i>Specialist</i>	18	31	49	25	89	114	43	120	163	5%
<i>Doctoral</i>	73	110	183	108	164	272	181	274	455	15%
<i>Divinity</i>	56	0	56	17	0	17	73	0	73	2%
<i>Non-Matriculated</i>	9	11	20	180	219	399	189	230	419	13%
TOTAL	418	622	1,040	898	1,179	2,077	1,316	1,801	3,117	100%
%			33%			67%			100%	

by Race

	FULL-TIME			PART-TIME			TOTAL			%
	Men	Women	TOTAL	Men	Women	TOTAL	Men	Women	TOTAL	
<i>White</i>	129	182	311	285	409	694	414	591	1,005	32%
<i>Black</i>	20	35	55	41	92	133	61	127	188	6%
<i>Hispanic</i>	20	17	37	33	33	66	53	50	103	3%
<i>Puerto Rican</i>	5	2	7	4	7	11	9	9	18	1%
<i>Asian/Pacific Isl dr</i>	19	15	34	30	35	65	49	50	99	3%
<i>Amer Indian/Alaskan</i>	0	0	0	1	1	2	1	1	2	0%
<i>Unknown/Other</i>	225	371	596	504	602	1,106	729	973	1,702	55%
TOTAL	418	622	1,040	898	1,179	2,077	1,316	1,801	3,117	100%
%			33%			67%			100%	

* Source: Data provided from annual enrollment reports compiled from the university's registration files on the Student Information System (SIS).

FALL 2006 GRADUATE ENROLLMENT

by Major within College/School

	FULL-TIME			PART-TIME			TOTAL			%
	Men	Women	TOTAL	Men	Women	TOTAL	Men	Women	TOTAL	
COLLEGE OF ARTS & SCIENCES										
Asian Studies MA	5	6	11	1	7	8	6	13	19	1%
Corp/Public Communication MA	6	14	20	7	16	23	13	30	43	1%
English MA	8	10	18	7	13	20	15	23	38	1%
History MA	0	1	1	1	1	2	1	2	3	0%
Jewish Christian Stds MA	1	2	3	5	8	13	6	10	16	1%
Museum Professions MA	5	26	31	7	29	36	12	55	67	2%
Strategic Comm & Ldrship MA	0	0	0	32	43	75	32	43	75	2%
Healthcare Administration MHA	14	19	33	20	28	48	34	47	81	3%
Public Administration MPA	3	7	10	11	11	22	14	18	32	1%
Biology MS	5	16	21	6	8	14	11	24	35	1%
Chemistry MS	3	2	5	13	7	20	16	9	25	1%
Experimental Psychology MS	3	5	8	2	0	2	5	5	10	0%
Microbiology MS	1	0	1	4	8	12	5	8	13	0%
Chemistry PhD	10	4	14	17	6	23	27	10	37	1%
Molecular Bioscience PhD	2	3	5	2	3	5	4	6	10	0%
Healthcare Certificate	0	0	0	1	0	1	1	0	1	0%
Healthcare Admin Certificate	1	0	1	1	0	1	2	0	2	0%
Nonprofit Org Mgt Certificate	1	0	1	1	3	4	2	3	5	0%
ARTS & SCIENCES % of Column	68	115	183 18%	138	191	329 16%	206	306	512 16%	16%
SCHOOL OF BUSINESS										
Accounting MBA	0	2	2	9	10	19	9	12	21	1%
Finance MBA	10	4	14	67	18	85	77	22	99	3%
Financial Institutions MBA	0	0	0	2	0	2	2	0	2	0%
Healthcare Adm MBA	2	0	2	3	2	5	5	2	7	0%
International Business MBA	1	1	2	5	3	8	6	4	10	0%
Management MBA	8	1	9	22	15	37	30	16	46	1%
Mangmt Info Sys MBA	0	0	0	5	1	6	5	1	6	0%
Marketing MBA	3	0	3	13	16	29	16	16	32	1%
Pharmaceutical Operations MBA	0	1	1	7	5	12	7	6	13	0%
Sports Management MBA	8	2	10	5	1	6	13	3	16	1%
Accounting MSAC	1	2	3	10	4	14	11	6	17	1%
International Business MSIB	7	2	9	3	2	5	10	4	14	0%
Professional Accounting MSPA	1	1	2	15	11	26	16	12	28	1%
Taxation MST	0	1	1	17	18	35	17	19	36	1%
Adv Certificate - Business	0	0	0	6	3	9	6	3	9	0%
Non Matriculated - Business	0	1	1	52	50	102	52	51	103	3%
Undecided Business	0	0	0	1	3	4	1	3	4	0%
BUSINESS % of Column	41	18	59 6%	242	162	404 19%	283	180	463 15%	15%

(Continued)

FALL 2006 GRADUATE ENROLLMENT

by Major within College/School

	FULL-TIME			PART-TIME			TOTAL			%
	Men	Women	TOTAL	Men	Women	TOTAL	Men	Women	TOTAL	
COLLEGE OF EDUCATION										
Counseling & Psych Stds MA	0	0	0	1	0	1	1	0	1	0%
Human Res Training & Dev MA	13	9	22	82	43	125	95	52	147	5%
Bilingual/Bicultural Ed MAE	0	0	0	0	1	1	0	1	1	0%
College Stdt Personnl Adm MAE	0	1	1	2	4	6	2	5	7	0%
Counseling MAE	7	16	23	14	47	61	21	63	84	3%
Ed Ldrsp, Mgt & Policy MAE	15	12	27	39	16	55	54	28	82	3%
Ed Ldrsp, Mgt & Pol (Exec) MAE	7	14	21	9	18	27	16	32	48	2%
Educational Media Spec'list MAE	1	3	4	0	10	10	1	13	14	0%
Elementary Education MAE	0	0	0	0	1	1	0	1	1	0%
Instructional Design & Tech MAE	1	2	3	1	3	4	2	5	7	0%
Prof Development Prog MAE	5	19	24	31	84	115	36	103	139	4%
Psychological Studies MAE	10	31	41	3	8	11	13	39	52	2%
Secondary Education MAE	0	0	0	1	0	1	1	0	1	0%
School Counseling MAE	3	16	19	6	37	43	9	53	62	2%
Marriage & Family MSMF	0	2	2	0	4	4	0	6	6	0%
Bilingual/Bicultural Ed EdS	0	1	1	1	5	6	1	6	7	0%
Ed Ldrsp, Mgt & Policy EdS	0	0	0	3	3	6	3	3	6	0%
Ed Ldrsp, Mgt & Pol (Exec) EdS	10	6	16	7	9	16	17	15	32	1%
Educational Media Spec'list EdS	0	1	1	0	2	2	0	3	3	0%
Instructional Design & Tech EdS	0	0	0	0	2	2	0	2	2	0%
Marriage and Family EdS	2	9	11	3	6	9	5	15	20	1%
Mental Health Counseling EdS	4	6	10	9	29	38	13	35	48	2%
Prof Development Prog EdS	0	0	0	0	1	1	0	1	1	0%
School & Comm Psych EdS	2	8	10	2	32	34	4	40	44	1%
Ed Ldrsp, Mgt & Policy EdD	2	3	5	22	31	53	24	34	58	2%
Ed Ldrsp, Mgt & Pol (Exec) EdD	30	33	63	12	11	23	42	44	86	3%
Higher Education EdD	0	0	0	11	16	27	11	16	27	1%
Clinical Psychology PhD	0	0	0	0	4	4	0	4	4	0%
Counseling Psych PhD	3	8	11	4	15	19	7	23	30	1%
Higher Education PhD	4	1	5	12	13	25	16	14	30	1%
Marriage & Family PhD	0	0	0	2	14	16	2	14	16	1%
Alternate Route Stds	1	4	5	2	3	5	3	7	10	0%
Cert/Information Tech	0	0	0	0	2	2	0	2	2	0%
Prof Counselor Licensing	0	1	1	0	0	0	0	1	1	0%
Sports Psychology Certificate	0	0	0	1	0	1	1	0	1	0%
Teacher Development	0	1	1	1	3	4	1	4	5	0%
EDUCATION	120	207	327	281	477	758	401	684	1,085	35%
% of Column			31%			36%			35%	
COLLEGE OF NURSING										
Acute Care Nurs Pract MSN	0	0	0	1	5	6	1	5	6	0%
Adult Nurse Practitioner MSN	0	1	1	1	29	30	1	30	31	1%
Gerentolg Nurse Practitioner MSN	0	0	0	1	1	2	1	1	2	0%
Health Systems Admin MSN	0	2	2	1	12	13	1	14	15	0%
Pediatric Nurse Pract MSN	0	1	1	1	8	9	1	9	10	0%

(Continued)

FALL 2006 GRADUATE ENROLLMENT by Major within College/School

	FULL-TIME			PART-TIME			TOTAL			%
	Men	Women	TOTAL	Men	Women	TOTAL	Men	Women	TOTAL	
COLLEGE OF NURSING (Continued)										
School Nurse Pract MSN	0	0	0	0	6	6	0	6	6	0%
Women's Hlth Nurs Pract MSN	0	0	0	0	3	3	0	3	3	0%
Nursing PhD	0	0	0	3	15	18	3	15	18	1%
Gr Nur Cert - Adult	0	0	0	0	8	8	0	8	8	0%
Gr Nur Cert - Infant/Child/Adol	0	0	0	0	5	5	0	5	5	0%
School Nurse Certification	0	0	0	0	10	10	0	10	10	0%
Non-Matric (Nursing)	0	0	0	0	4	4	0	4	4	0%
NURSING % of Column	0	4	4 0%	8	106	114 5%	8	110	118 4%	4%
SCHOOL OF DIPLOMACY & INT'L RELATIONS										
Diplomacy & Int'l Relations MADI	67	80	147	27	34	61	94	114	208	7%
Non-Matric (Diplomacy)	0	0	0	2	0	2	2	0	2	0%
DIPLOMACY % of Column	67	80	147 14%	29	34	63 3%	96	114	210 7%	7%
SCHOOL OF THEOLOGY										
Biblical Studies MAT	0	0	0	8	4	12	8	4	12	0%
Christian Ethics MAT	0	0	0	2	2	4	2	2	4	0%
Ecclesial History MAT	0	0	0	7	2	9	7	2	9	0%
Systematic Theology MAT	11	2	13	25	9	34	36	11	47	2%
Catechetical Ministry MPM	1	1	2	0	1	1	1	2	3	0%
Ministry Spiritual Dir MPM	0	1	1	1	1	2	1	2	3	0%
Youth Ministry MPM	1	0	1	0	1	1	1	1	2	0%
Divinity MDiv	2	0	2	4	0	4	6	0	6	0%
Divinity (Seminarian) MDiv	54	0	54	13	0	13	67	0	67	2%
Cert: Bible Teaching	0	0	0	0	1	1	0	1	1	0%
Cert: Catechetics	0	0	0	1	1	2	1	1	2	0%
Cert: Pastoral Ministry	0	0	0	0	1	1	0	1	1	0%
Cert: Spirituality	0	0	0	4	4	8	4	4	8	0%
Non-Matric (Seminary)	3	0	3	17	11	28	20	11	31	1%
THEOLOGY % of Column	72	4	76 7%	82	38	120 6%	154	42	196 6%	6%

(Continued)

FALL 2006 GRADUATE ENROLLMENT

by Major within College/School

	FULL-TIME			PART-TIME			TOTAL			%
	Men	Women	TOTAL	Men	Women	TOTAL	Men	Women	TOTAL	
<u>GRADUATE MEDICAL EDUCATION</u>										
Athletic Training MS	7	8	15	2	5	7	9	13	22	1%
Health Sciences MS	0	1	1	1	4	5	1	5	6	0%
Occupational Therapy MS	3	19	22	1	16	17	4	35	39	1%
Physicians Assistant MS	15	58	73	0	0	0	15	58	73	2%
Speech & Language Pathlgy MS	0	46	46	0	0	0	0	46	46	1%
Physical Therapy DPT	22	54	76	0	2	2	22	56	78	3%
Health Sciences PhD	0	4	4	23	34	57	23	38	61	2%
<u>GRADUATE MEDICAL EDUCATION</u> % of Column	47	190	237 23%	27	61	88 4%	74	251	325 10%	10%
<u>NON-MATRICULATED</u>										
Non-Matriculated	3	4	7	91	110	201	94	114	208	7%
<u>NON-MATRICULATED</u> % of Column	3	4	7 1%	91	110	201 10%	94	114	208 7%	7%
<u>TOTAL GRADUATE</u>										
<u>GRADUATES</u> %	418	622	1,040 33%	898	1,179	2,077 67%	1,316	1,801	3,117 100%	100%

* Source: Data provided from annual enrollment reports compiled from the university's registration files on the Student Information System (SIS).

FALL 2006 GRADUATE ENROLLMENT by State

	FULL-TIME			PART-TIME			TOTAL			%
	Men	Women	TOTAL	Men	Women	TOTAL	Men	Women	TOTAL	
Alabama	1	0	1	2	0	2	3	0	3	0%
Alaska	0	0	0	0	3	3	0	3	3	0%
Arizona	0	2	2	1	2	3	1	4	5	0%
California	4	5	9	3	9	12	7	14	21	1%
Colorado	0	2	2	2	0	2	2	2	4	0%
Connecticut	5	11	16	4	4	8	9	15	24	1%
Delaware	1	0	1	0	1	1	1	1	2	0%
District of Columbia	2	0	2	0	0	0	2	0	2	0%
Florida	3	8	11	6	5	11	9	13	22	1%
Georgia	1	0	1	1	5	6	2	5	7	0%
Iowa	1	1	2	2	0	2	3	1	4	0%
Illinois	3	2	5	5	5	10	8	7	15	0%
Indiana	1	0	1	1	0	1	2	0	2	0%
Kansas	0	0	0	0	1	1	0	1	1	0%
Kentucky	0	0	0	0	2	2	0	2	2	0%
Louisiana	0	0	0	1	0	1	1	0	1	0%
Maine	0	2	2	0	0	0	0	2	2	0%
Maryland	4	1	5	2	2	4	6	3	9	0%
Massachusetts	4	7	11	3	4	7	7	11	18	1%
Michigan	3	1	4	1	1	2	4	2	6	0%
Minnesota	0	1	1	0	4	4	0	5	5	0%
Mississippi	0	0	0	0	1	1	0	1	1	0%
Missouri	1	1	2	0	2	2	1	3	4	0%
Montana	0	0	0	0	1	1	0	1	1	0%
Nebraska	0	1	1	1	1	2	1	2	3	0%
Nevada	0	0	0	0	2	2	0	2	2	0%
New Hampshire	1	1	2	2	2	4	3	3	6	0%
New Jersey	275	443	718	731	976	1,707	1,006	1,419	2,425	78%
New Mexico	0	0	0	1	1	2	1	1	2	0%
New York	36	59	95	65	62	127	101	121	222	7%
North Carolina	1	6	7	2	9	11	3	15	18	1%
North Dakota	0	1	1	0	0	0	0	1	1	0%
Ohio	3	3	6	2	3	5	5	6	11	0%
Oklahoma	0	0	0	1	0	1	1	0	1	0%
Oregon	0	0	0	0	1	1	0	1	1	0%
Pennsylvania	10	23	33	18	16	34	28	39	67	2%
Rhode Island	4	0	4	0	1	1	4	1	5	0%
South Carolina	1	0	1	1	1	2	2	1	3	0%
South Dakota	0	0	0	1	0	1	1	0	1	0%
Tennessee	1	2	3	1	1	2	2	3	5	0%
Texas	2	5	7	4	10	14	6	15	21	1%
Utah	1	0	1	0	2	2	1	2	3	0%
Virginia	1	6	7	2	10	12	3	16	19	1%
Washington	0	1	1	1	1	2	1	2	3	0%
West Virginia	0	1	1	0	0	0	0	1	1	0%
Wisconsin	2	0	2	2	1	3	4	1	5	0%
Wyoming	1	0	1	0	0	0	1	0	1	0%
Foreign	43	24	67	25	18	43	68	42	110	4%
Guam	0	0	0	1	0	1	1	0	1	0%
Puerto Rico	0	0	0	1	0	1	1	0	1	0%
Virgin Islands	0	0	0	1	0	1	1	0	1	0%
Unknown	2	2	4	1	9	10	3	11	14	0%
TOTAL	418	622	1,040	898	1,179	2,077	1,316	1,801	3,117	100%
%			33%			67%			100%	

* Source: Data provided from annual enrollment reports compiled from the university's registration files on the Student Information System (SIS).

FALL 2006 GRADUATE ENROLLMENT by State

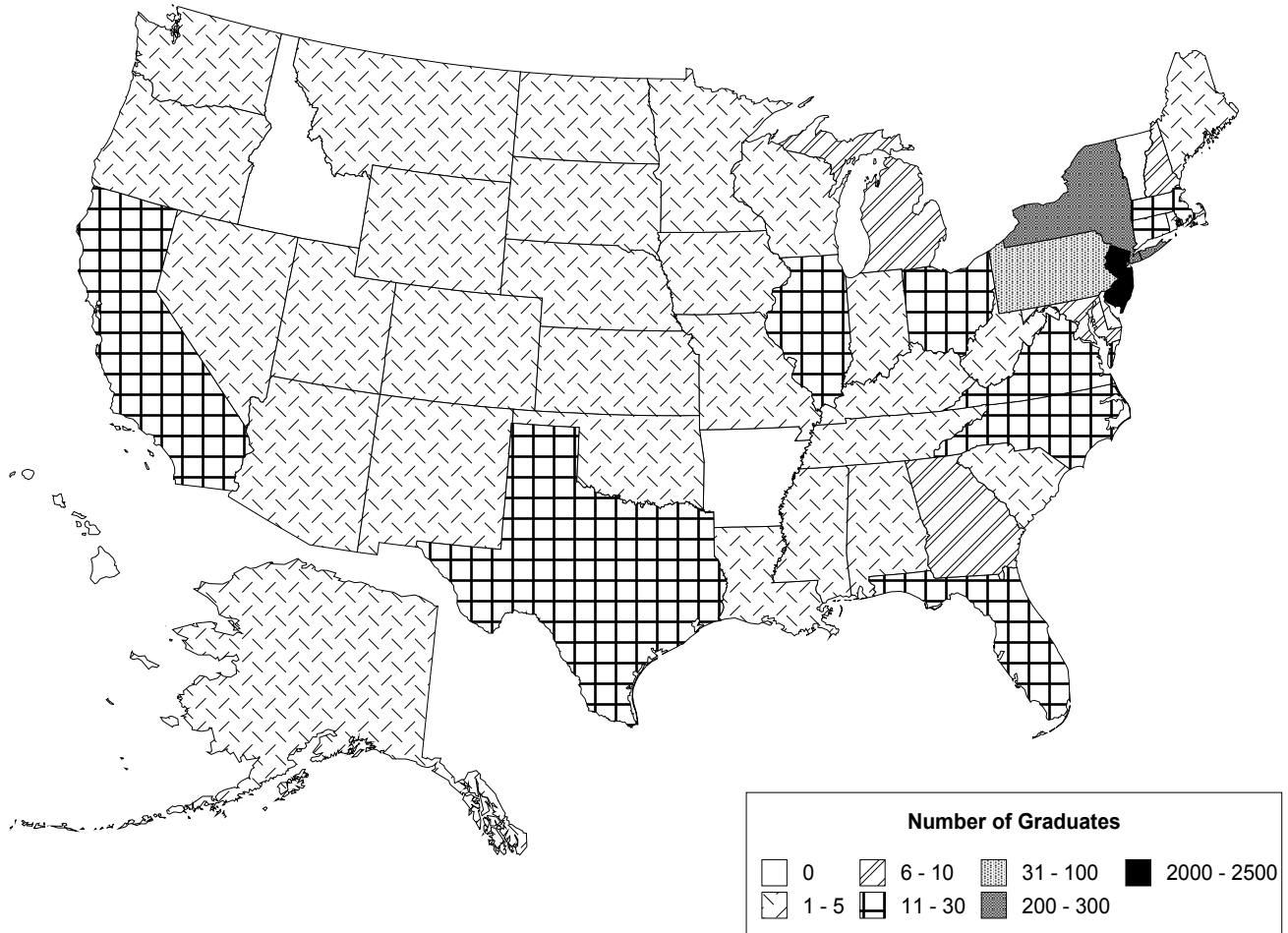

FALL 2006 GRADUATE ENROLLMENT

by New Jersey County

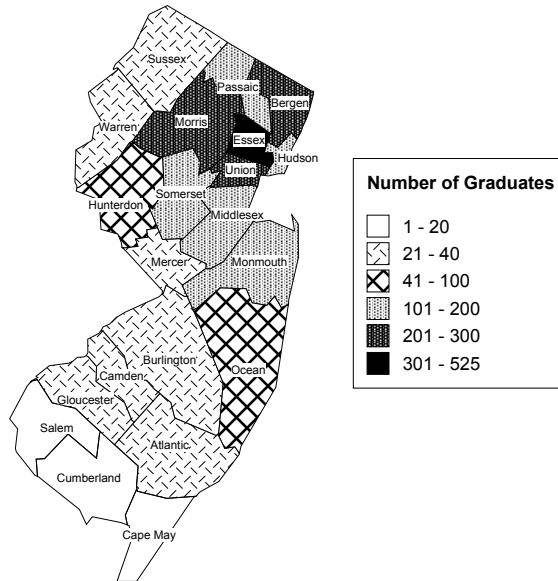

	FULL-TIME			PART-TIME			TOTAL			%
	Men	Women	TOTAL	Men	Women	TOTAL	Men	Women	TOTAL	
Atlantic	9	7	16	14	4	18	23	11	34	1%
Bergen	35	55	90	83	105	188	118	160	278	11%
Burlington	2	7	9	11	7	18	13	14	27	1%
Camden	4	9	13	13	12	25	17	21	38	2%
Cape May	2	1	3	4	4	8	6	5	11	0%
Cumberland	2	1	3	2	2	4	4	3	7	0%
Essex	73	94	167	130	204	334	203	298	501	21%
Gloucester	6	7	13	8	3	11	14	10	24	1%
Hudson	27	29	56	36	55	91	63	84	147	6%
Hunterdon	2	14	16	14	23	37	16	37	53	2%
Mercer	2	3	5	9	12	21	11	15	26	1%
Middlesex	23	25	48	70	82	152	93	107	200	8%
Monmouth	7	24	31	35	61	96	42	85	127	5%
Morris	20	46	66	91	123	214	111	169	280	12%
Ocean	9	14	23	35	24	59	44	38	82	3%
Passaic	11	24	35	27	56	83	38	80	118	5%
Salem	1	2	3	1	0	1	2	2	4	0%
Somerset	11	21	32	44	51	95	55	72	127	5%
Sussex	3	5	8	15	15	30	18	20	38	2%
Union	22	52	74	75	117	192	97	169	266	11%
Warren	2	3	5	12	11	23	14	14	28	1%
Unknown	2	0	2	2	5	0	4	5	9	0%
TOTAL NEW JERSEY	275	443	718	731	976	1,707	1,006	1,419	2,425	100%
%			30%			70%			100%	

* Source: Data provided from annual enrollment reports compiled from the university's registration files on the Student Information System (SIS).

FALL 2006 LAW SCHOOL ENROLLMENT by Class

	FULL-TIME			PART-TIME			TOTAL			%
	Men	Women	TOTAL	Men	Women	TOTAL	Men	Women	TOTAL	
<i>1st Year Day</i>	106	85	191	1	1	2	107	86	193	17%
<i>2nd Year Day</i>	156	105	261	3	0	3	159	105	264	23%
<i>3rd Year Day</i>	135	118	253	15	5	20	150	123	273	24%
<i>1st Year Evening</i>	1	1	2	91	103	194	92	104	196	17%
<i>2nd Year Evening</i>	2	6	8	49	50	99	51	56	107	9%
<i>3rd Year Evening</i>	2	4	6	21	28	49	23	32	55	5%
<i>4th Year Evening</i>	2	2	4	42	26	68	44	28	72	6%
TOTAL	404	321	725	222	213	435	626	534	1,160	100%
%			63%			38%			100%	

by Race

	FULL-TIME			PART-TIME			TOTAL			%
	Men	Women	TOTAL	Men	Women	TOTAL	Men	Women	TOTAL	
<i>White</i>	351	256	607	163	139	302	514	395	909	78%
<i>Black</i>	9	10	19	11	22	33	20	32	52	4%
<i>Hispanic</i>	6	14	20	6	16	22	12	30	42	4%
<i>Puerto Rican</i>	8	0	8	2	4	6	10	4	14	1%
<i>Asian/Pacific Isl dr</i>	23	34	57	22	27	49	45	61	106	9%
<i>Amer Indian/Alaskan</i>	1	0	1	1	1	2	2	1	3	0%
<i>Unknown/Other</i>	6	7	13	17	4	21	23	11	34	3%
TOTAL	404	321	725	222	213	435	626	534	1,160	100%
%			63%			38%			100%	

by Major

		FULL-TIME			PART-TIME			TOTAL			%
		Men	Women	TOTAL	Men	Women	TOTAL	Men	Women	TOTAL	
LAW SCHOOL											
Health Law	MSJ	1	1	2	8	33	41	9	34	43	4%
Health Law & Intel Property	MSJ	0	1	1	2	8	10	2	9	11	1%
Intellectual Property	MSJ	0	0	0	6	4	10	6	4	10	1%
Health Law & Public Policy	LLM	0	0	0	2	5	7	2	5	7	1%
Law	JD	403	318	721	204	163	367	607	481	1,088	94%
Non-Matriculated		0	1	1	0	0	0	0	1	1	0%
LAW SCHOOL		404	321	725	222	213	435	626	534	1,160	100%
%				63%			38%			100%	

* Source: Data provided from annual enrollment reports compiled from the university's registration files on the Student Information System (SIS).

FALL 2006 LAW SCHOOL ENROLLMENT by State

	FULL-TIME			PART-TIME			TOTAL			%
	Men	Women	TOTAL	Men	Women	TOTAL	Men	Women	TOTAL	
Arizona	0	1	1	0	0	0	0	1	1	0%
California	6	3	9	0	4	4	6	7	13	1%
Connecticut	3	2	5	0	0	0	3	2	5	0%
Delaware	0	2	2	0	0	0	0	2	2	0%
Florida	2	0	2	1	2	3	3	2	5	0%
Georgia	2	0	2	0	0	0	2	0	2	0%
Idaho	2	0	2	0	0	0	2	0	2	0%
Illinois	2	1	3	1	0	1	3	1	4	0%
Maine	1	0	1	0	0	0	1	0	1	0%
Maryland	2	1	3	0	2	2	2	3	5	0%
Massachusetts	1	0	1	0	1	1	1	1	2	0%
Michigan	2	1	3	0	0	0	2	1	3	0%
Minnesota	1	0	1	0	0	0	1	0	1	0%
Nevada	1	1	2	0	0	0	1	1	2	0%
New Hampshire	1	0	1	0	0	0	1	0	1	0%
New Jersey	298	254	552	182	179	361	480	433	913	79%
New York	46	39	85	34	20	54	80	59	139	12%
New Mexico	1	0	1	0	0	0	1	0	1	0%
North Carolina	2	2	4	0	0	0	2	2	4	0%
Ohio	1	0	1	0	0	0	1	0	1	0%
Pennsylvania	17	8	25	3	2	5	20	10	30	3%
Rhode Island	1	0	1	0	0	0	1	0	1	0%
Texas	2	1	3	0	0	0	2	1	3	0%
Utah	2	0	2	0	0	0	2	0	2	0%
Virginia	3	2	5	1	1	2	4	3	7	1%
Washington	3	0	3	0	0	0	3	0	3	0%
Wisconsin	0	2	2	0	0	0	0	2	2	0%
Foreign	2	1	3	0	2	2	2	3	5	0%
TOTAL	404	321	725	222	213	435	626	534	1,160	100%
%			63%			38%			100%	

* Source: Data provided from annual enrollment reports compiled from the university's registration files on the Student Information System (SIS).

FALL 2006 LAW SCHOOL ENROLLMENT by State

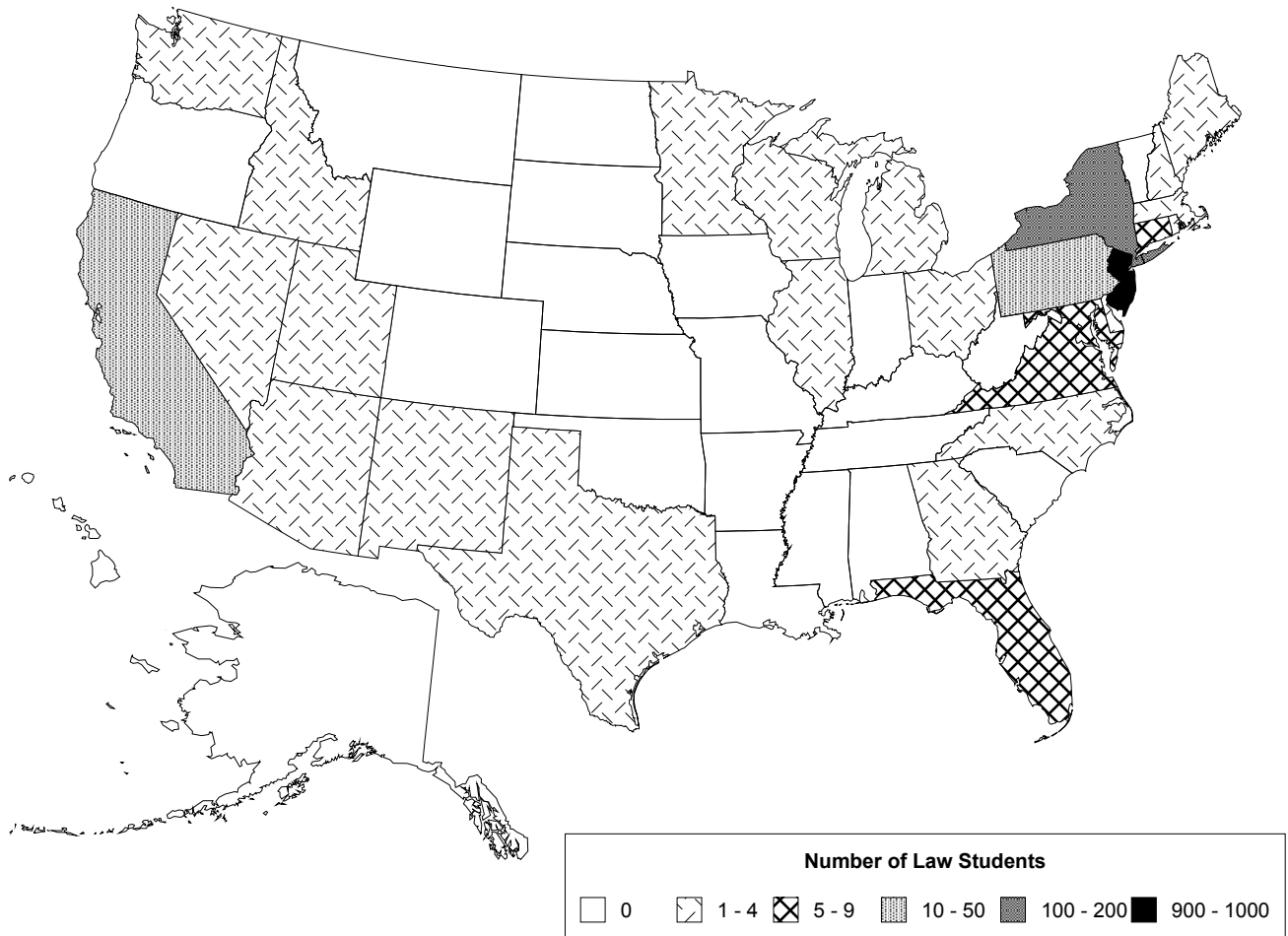

Number of Law Students

□ 0 ▨ 1-4 ⊠ 5-9 ▩ 10-50 ▤ 100-200 ■ 900-1000

FALL 2006 LAW SCHOOL ENROLLMENT

by New Jersey County

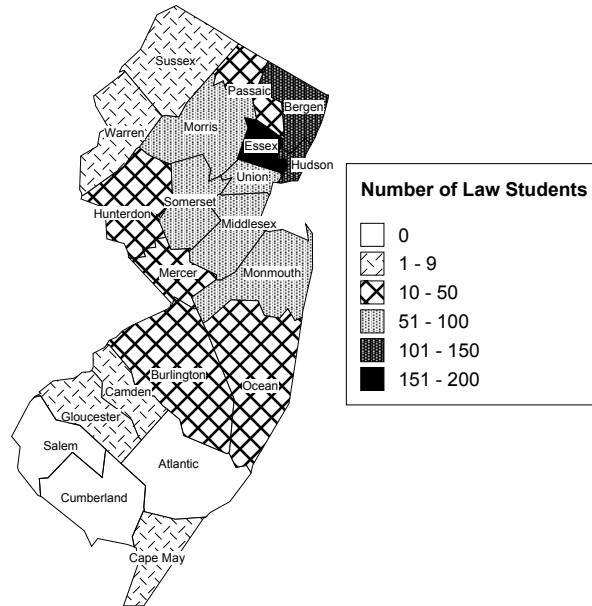

	FULL-TIME			PART-TIME			TOTAL			%
	Men	Women	TOTAL	Men	Women	TOTAL	Men	Women	TOTAL	
Atlantic	0	0	0	0	0	0	0	0	0	0%
Bergen	39	44	83	21	22	43	60	66	126	14%
Burlington	2	3	5	4	3	7	6	6	12	1%
Camden	0	0	0	1	0	1	1	0	1	0%
Cape May	1	0	1	1	0	1	2	0	2	0%
Cumberland	0	0	0	0	0	0	0	0	0	0%
Essex	65	46	111	29	33	62	94	79	173	19%
Gloucester	0	1	1	0	0	0	0	1	1	0%
Hudson	34	33	67	23	25	48	57	58	115	13%
Hunterdon	5	4	9	3	4	7	8	8	16	2%
Mercer	6	4	10	11	10	21	17	14	31	3%
Middlesex	21	20	41	19	17	36	40	37	77	8%
Monmouth	29	19	48	16	6	22	45	25	70	8%
Morris	23	24	47	13	19	32	36	43	79	9%
Ocean	7	7	14	3	5	8	10	12	22	2%
Passaic	14	12	26	8	11	19	22	23	45	5%
Salem	0	0	0	0	0	0	0	0	0	0%
Somerset	12	18	30	17	9	26	29	27	56	6%
Sussex	2	1	3	1	3	4	3	4	7	1%
Union	37	18	55	11	10	21	48	28	76	8%
Warren	1	0	1	1	1	2	2	1	3	0%
Unknown	0	0	0	0	1	1	0	1	1	0%
TOTAL NEW JERSEY	298	254	552	182	179	361	480	433	913	100%
%			60%			40%			100%	

* Source: Data provided from annual enrollment reports compiled from the university's registration files on the Student Information System (SIS).

FALL 2006 CREDIT HOURS

Full-Time Equivalence (FTE)

FORMULA 1

FTE = [# of FT Students] + [(# of Credits Carried by PT Students)/Avg FT Credit Load]

	# of FT Students	# of PT Credits	Avg FT Credit Load	FTE
<i>Undergraduate</i>	4,693	2,162	15	4,837
<i>Graduate</i>	1,040	9,659	11	1,918
<i>Law School</i>	725	4,063	14	1,015
TOTAL FTE:				7,770

FORMULA 2

FTE = [(# of Credits Carried by All Students)/Avg FT Credit Load]

	# of All Credits	Avg FT Credit Load	FTE
<i>Undergraduate</i>	73,638	15	4,909
<i>Graduate</i>	21,361	11	1,942
<i>Law School</i>	14,201	14	1,014
TOTAL FTE:			7,865

FORMULA 3

FTE = [# of FT Students] + [(# of Credits Carried by PT Students)/Minimum FT Credit Load]

	# of FT Students	# of PT Credits	Min FT Credit Load	FTE
<i>Undergraduate</i>	4,693	2,162	12	4,873
<i>Graduate</i>	1,040	9,659	9	2,113
<i>Law School</i>	725	4,063	12	1,064
TOTAL FTE:				8,050

Source: Data provided from annual credit hour reports compiled from the university's registration files on the Student Information System (SIS).

FALL 2006 CREDIT HOURS by College & Level

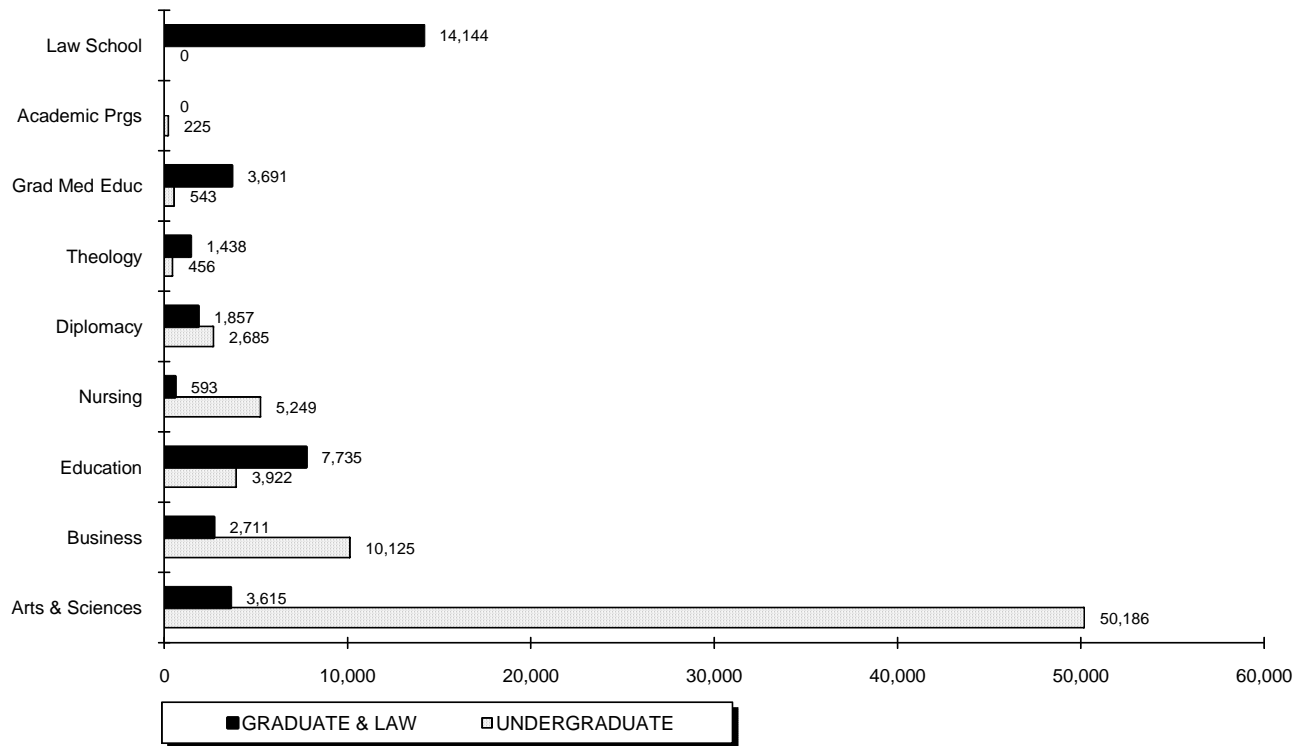

	UNDERGRADUATE				GRADUATE & LAW				TOTAL			
	Regular	Disc	Total	%	Regular	Disc	Total	%	Regular	Disc	Total	%
Arts & Sciences	50,186	0	50,186	68%	3,597	18	3,615	10%	53,783	18	53,801	49%
Business	10,125	0	10,125	14%	2,479	232	2,711	8%	12,604	232	12,836	12%
Education	3,922	0	3,922	5%	6,298	1,437	7,735	22%	10,220	1,437	11,657	11%
Nursing	5,187	62	5,249	7%	593	0	593	2%	5,780	62	5,842	5%
Diplomacy	2,685	0	2,685	4%	1,857	0	1,857	5%	4,542	0	4,542	4%
Theology	456	0	456	1%	1,438	0	1,438	4%	1,894	0	1,894	2%
Grad Med Educ	543	0	543	1%	3,691	0	3,691	10%	4,234	0	4,234	4%
Academic Prgs	225	0	225	0%	-	-	-	-	225	0	225	0%
Law School	-	-	-	-	14,144	0	14,144	40%	14,144	0	14,144	13%
TOTAL	73,329	62	73,391	100%	34,097	1,687	35,784	100%	107,426	1,749	109,175	100%
%			67%				33%				100%	

*, †, ‡, §

[†] **Note:** "Regular" credits are charged full-tuition. "Disc" credits are courses offered at a reduced tuition rate.

[‡] **Note:** Project Acceleration courses are excluded from these figures.

[§] **Note:** Academic Programs are courses offered through the EOP and Military Science programs.

[§] **Source:** Data provided from annual credit hour reports compiled from the university's registration files on the Student Information System (SIS).

FALL 2006 CREDIT HOURS

Undergraduate Courses by Department & Subject Area

	LECTURE CLASSES				INDEPENDENT CLASSES				ALL CLASSES			
	# of Credits	# of Sect	# of Stdts	AVG SIZE	# of Credits	# of Sect	# of Stdts	AVG SIZE	# of Credits	# of Sect	# of Stdts	AVG SIZE
COLLEGE OF ARTS & SCIENCES												
African Amer Stdts (AFAM)	347	11	117	11	0	0	0	-	347	11	117	11
Archaeology (ARCH)	87	3	29	10	0	0	0	-	87	3	29	10
Art & Music	2,480	62	887	14	12	3	4	1	2,492	65	891	14
AART	660	18	220	12	9	2	3	2	669	20	223	11
ARTH	903	11	301	27	0	0	0	-	903	11	301	27
MUAP	271	24	155	6	3	1	1	1	274	25	156	6
MUHI	576	7	192	27	0	0	0	-	576	7	192	27
MUTH	70	2	19	10	0	0	0	-	70	2	19	10
Asian Studies	997	28	349	12	0	0	0	-	997	28	349	12
ARAB	138	3	46	15	0	0	0	-	138	3	46	15
ASIA	450	8	150	19	0	0	0	-	450	8	150	19
CHIN	215	8	83	10	0	0	0	-	215	8	83	10
FILI	42	2	14	7	0	0	0	-	42	2	14	7
JAPN	152	7	56	8	0	0	0	-	152	7	56	8
Biology (BIOL)	2,983	55	825	15	0	0	0	-	2,983	55	825	15
Chemistry (CHEM)	1,704	31	629	20	0	0	0	-	1,704	31	629	20
Classical Studies	429	11	143	13	1	1	1	1	430	12	144	12
CLAS	153	4	51	13	1	1	1	1	154	5	52	10
GREK	63	2	21	11	0	0	0	-	63	2	21	11
LATN	213	5	71	14	0	0	0	-	213	5	71	14
Communication	5,005	88	1,679	19	2	1	2	2	5,007	89	1,681	19
COBF	840	13	280	22	0	0	0	-	840	13	280	22
COGR	468	10	166	17	0	0	0	-	468	10	166	17
COJR	393	6	131	22	0	0	0	-	393	6	131	22
COMM	540	8	180	23	0	0	0	-	540	8	180	23
COPA	273	5	91	18	0	0	0	-	273	5	91	18
COST	2,061	34	687	20	0	0	0	-	2,061	34	687	20
COTC	208	8	70	9	0	0	0	-	208	8	70	9
COTH	222	4	74	19	2	1	2	2	224	5	76	15
Core Curriculum (CORE)	594	11	198	18	0	0	0	-	594	11	198	18
Criminal Justice (CRIM)	1,200	16	400	25	6	2	2	1	1,206	18	402	22
English (ENGL)	5,505	112	1,835	16	0	0	0	-	5,505	112	1,835	16
History (HIST)	3,573	50	1,191	24	0	0	0	-	3,573	50	1,191	24

(Continued)

FALL 2006 CREDIT HOURS

Undergraduate Courses by Department & Subject Area

	LECTURE CLASSES				INDEPENDENT CLASSES				ALL CLASSES			
	# of Credits	# of Sect	# of Stdts	AVG SIZE	# of Credits	# of Sect	# of Stdts	AVG SIZE	# of Credits	# of Sect	# of Stdts	AVG SIZE
COLLEGE OF ARTS & SCIENCES (Continued)												
Interdisciplinary	1,161	34	293	9	0	0	0	-	1,161	34	293	9
CAST	90	8	30	4	0	0	0	-	90	8	30	4
ENVL	135	6	45	8	0	0	0	-	135	6	45	8
HONS	567	7	112	16	0	0	0	-	567	7	112	16
IDIS	273	7	91	13	0	0	0	-	273	7	91	13
RGCN	66	3	5	2	0	0	0	-	66	3	5	2
WMST	30	3	10	3	0	0	0	-	30	3	10	3
Mathematics	4,973	76	1,543	20	1	1	1	1	4,974	77	1,544	20
CSAS	211	6	61	10	1	1	1	1	212	7	62	9
MATH	4,762	70	1,482	21	0	0	0	-	4,762	70	1,482	21
Modern Langs	3,788	80	1,316	16	9	2	3	2	3,797	82	1,319	16
FREN	552	12	202	17	0	0	0	-	552	12	202	17
GERM	90	4	30	8	0	0	0	-	90	4	30	8
ITAL	558	11	186	17	6	1	2	2	564	12	188	16
RUSS	261	9	109	12	3	1	1	1	264	10	110	11
SPAN	2,327	44	789	18	0	0	0	-	2,327	44	789	18
Philosophy (PHIL)	3,254	37	1,077	29	0	0	0	-	3,254	37	1,077	29
Physics	1,235	22	459	21	0	0	0	-	1,235	22	459	21
ERTH	45	1	15	15	0	0	0	-	45	1	15	15
PHYS	1,190	21	444	21	0	0	0	-	1,190	21	444	21
Political Science (POLS)	1,703	36	548	15	9	1	3	3	1,712	37	551	15
Psychology (PSYC)	3,367	35	1,104	32	51	4	17	4	3,418	39	1,121	29
Religious Studies (RELS)	3,117	36	1,039	29	4	2	2	1	3,121	38	1,041	27
Sociology/Anth	1,845	27	615	23	3	1	1	1	1,848	28	616	22
ANTH	663	10	221	22	0	0	0	-	663	10	221	22
SOCI	1,182	17	394	23	3	1	1	1	1,185	18	395	22
Social Work (SOWK)	741	13	233	18	0	0	0	-	741	13	233	18
ARTS & SCIENCES	50,088	874	16,509	19	98	18	36	2	50,186	892	16,545	19

(Continued)

FALL 2006 CREDIT HOURS

Undergraduate Courses by Department & Subject Area

	LECTURE CLASSES				INDEPENDENT CLASSES				ALL CLASSES			
	# of Credits	# of Sect	# of Stdts	AVG SIZE	# of Credits	# of Sect	# of Stdts	AVG SIZE	# of Credits	# of Sect	# of Stdts	AVG SIZE
<u>SCHOOL OF BUSINESS</u>												
Accounting & Tax (BACC)	1,429	24	477	20	15	3	5	2	1,444	27	482	18
Business Policy (BPOL)	318	4	106	27	0	0	0	-	318	4	106	27
Comput/Dec Sci (BMIS)	783	12	261	22	0	0	0	-	783	12	261	22
Economics (ECON)	2,057	26	687	26	3	1	1	1	2,060	27	688	25
Finance/Legal Std	1,777	30	599	20	3	1	1	1	1,780	31	600	19
BFIN	1,135	20	385	19	3	1	1	1	1,138	21	386	18
BLAW	642	10	214	21	0	0	0	-	642	10	214	21
Internat'l Business (BINT)	738	8	246	31	0	0	0	-	738	8	246	31
Management	1,363	26	455	18	0	0	0	-	1,363	26	455	18
BMGT	1,033	18	345	19	0	0	0	-	1,033	18	345	19
BSPM	330	8	110	14	0	0	0	-	330	8	110	14
Marketing (BMKT)	907	13	303	23	21	1	7	7	928	14	310	22
Quant Analysis (BQUA)	711	8	237	30	0	0	0	-	711	8	237	30
BUSINESS	10,083	151	3,371	22	42	6	14	2	10,125	157	3,385	22
<u>COLLEGE OF EDUCATION</u>												
Prof Psych/Family (CPSY)	1,705	62	1,301	21	0	0	0	-	1,705	62	1,301	21
Educational Stds	1,974	77	1,146	15	15	6	86	14	1,989	83	1,232	15
EDST	1,674	30	597	20	15	6	86	14	1,689	36	683	19
ESLP	0	39	449	12	0	0	0	-	0	39	449	12
HPER	255	7	85	12	0	0	0	-	255	7	85	12
SKIL	45	1	15	15	0	0	0	-	45	1	15	15
Research (BMIE)	228	10	76	8	0	0	0	-	228	10	76	8
EDUCATION	3,907	149	2,523	17	15	6	86	14	3,922	155	2,609	17

(Continued)

FALL 2006 CREDIT HOURS

Undergraduate Courses by Department & Subject Area

	LECTURE CLASSES				INDEPENDENT CLASSES				ALL CLASSES			
	# of Credits	# of Sect	# of Stdts	AVG SIZE	# of Credits	# of Sect	# of Stdts	AVG SIZE	# of Credits	# of Sect	# of Stdts	AVG SIZE
<u>COLLEGE OF NURSING</u>												
Undergr Nursing	5,248	62	1,718	28	1	1	1	1	5,249	63	1,719	27
NURN	55	1	11	11	0	0	0	-	55	1	11	11
NUTC	2,454	17	493	29	0	0	0	-	2,454	17	493	29
NUTH	2,739	44	1,214	28	1	1	1	1	2,740	45	1,215	27
NURSING	5,248	62	1,718	28	1	1	1	1	5,249	63	1,719	27
<u>ACADEMIC PROGRAMS</u>												
EOP (EXAC)	158	18	146	8	0	0	0	-	158	18	146	8
Military Science (ROTC)	67	20	183	9	0	0	0	-	67	20	183	9
ACADEMIC PRGS	225	38	329	9	0	0	0	-	225	38	329	9
<u>SCHOOL OF THEOLOGY</u>												
Biblical Studies (BIBL)	45	2	15	8	0	0	0	-	45	2	15	8
Ecclesial History (HSTD)	24	3	8	3	0	0	0	-	24	3	8	3
Philosoph'l Theol (PLTL)	177	3	59	20	0	0	0	-	177	3	59	20
Pastoral Theology	27	5	27	5	0	0	0	-	27	5	27	5
CETH	9	1	3	3	0	0	0	-	9	1	3	3
PTHO	18	4	24	6	0	0	0	-	18	4	24	6
Systematic Theol	183	4	61	15	0	0	0	-	183	4	61	15
STHO	33	2	11	6	0	0	0	-	33	2	11	6
THEO	150	2	50	25	0	0	0	-	150	2	50	25
THEOLOGY	456	17	170	10	0	0	0	-	456	17	170	10

(Continued)

FALL 2006 CREDIT HOURS

Undergraduate Courses by Department & Subject Area

	LECTURE CLASSES				INDEPENDENT CLASSES				ALL CLASSES			
	# of Credits	# of Sect	# of Stdts	AVG SIZE	# of Credits	# of Sect	# of Stdts	AVG SIZE	# of Credits	# of Sect	# of Stdts	AVG SIZE
<u>SCHOOL OF DIPLOMACY & INT'L RELATIONS</u>												
Diplomacy (DIPL)	2,685	36	895	25	0	0	0	-	2,685	36	895	25
DIPLOMACY	2,685	36	895	25	0	0	0	-	2,685	36	895	25
<u>GRADUATE MEDICAL EDUCATION</u>												
Health Sciences (GMED)	138	7	60	9	0	0	0	-	138	7	60	9
Occupational Ther (OTFY)	80	5	25	5	0	0	0	-	80	5	25	5
Physical Therapy (PTFY)	46	2	23	12	0	0	0	-	46	2	23	12
Physicians Asst (PAFY)	123	5	41	8	0	0	0	-	123	5	41	8
Speech-Lang Path (GMSL)	147	2	49	25	0	0	0	-	147	2	49	25
Sports Sciences (GMSS)	9	1	3	3	0	0	0	-	9	1	3	3
GRAD MED EDUC	543	22	201	9	0	0	0	-	543	22	201	9
<u>TOTAL UNDERGRADUATES</u>												
UNDERGRADUATES	73,235	1,349	25,716	19	156	31	137	4	73,391	1,380	25,853	19

*. †. ‡. §. **. ††. ‡‡. §§

[†] **Note:** *Project Acceleration* courses are excluded from these figures.

[†] **Note:** Academic Programs are courses offered through the EOP and Military Science programs.

[‡] **Note:** "Lecture Classes" are courses labeled as lecture, lab, or studio. "Independent Classes" are courses labeled as independent study, field work, internships, or co-ops.

[§] **Note:** "# of Credits" are the total number of credits generated per department, subject area, or college.

^{**} **Note:** "# of Sect" are the total number of course sections offered that had student enrollment.

^{††} **Note:** "# of Stdts" are the total number of students enrolled for every class. Students will be counted for each class enrolled.

^{‡‡} **Note:** "Avg Size" are the average class sizes per department, subject area, or college.

^{§§} **Source:** Data provided from annual credit hour reports compiled from the university's registration files on the Student Information System (SIS).

FALL 2006 CREDIT HOURS

Undergraduate Courses by Department & Subject Area

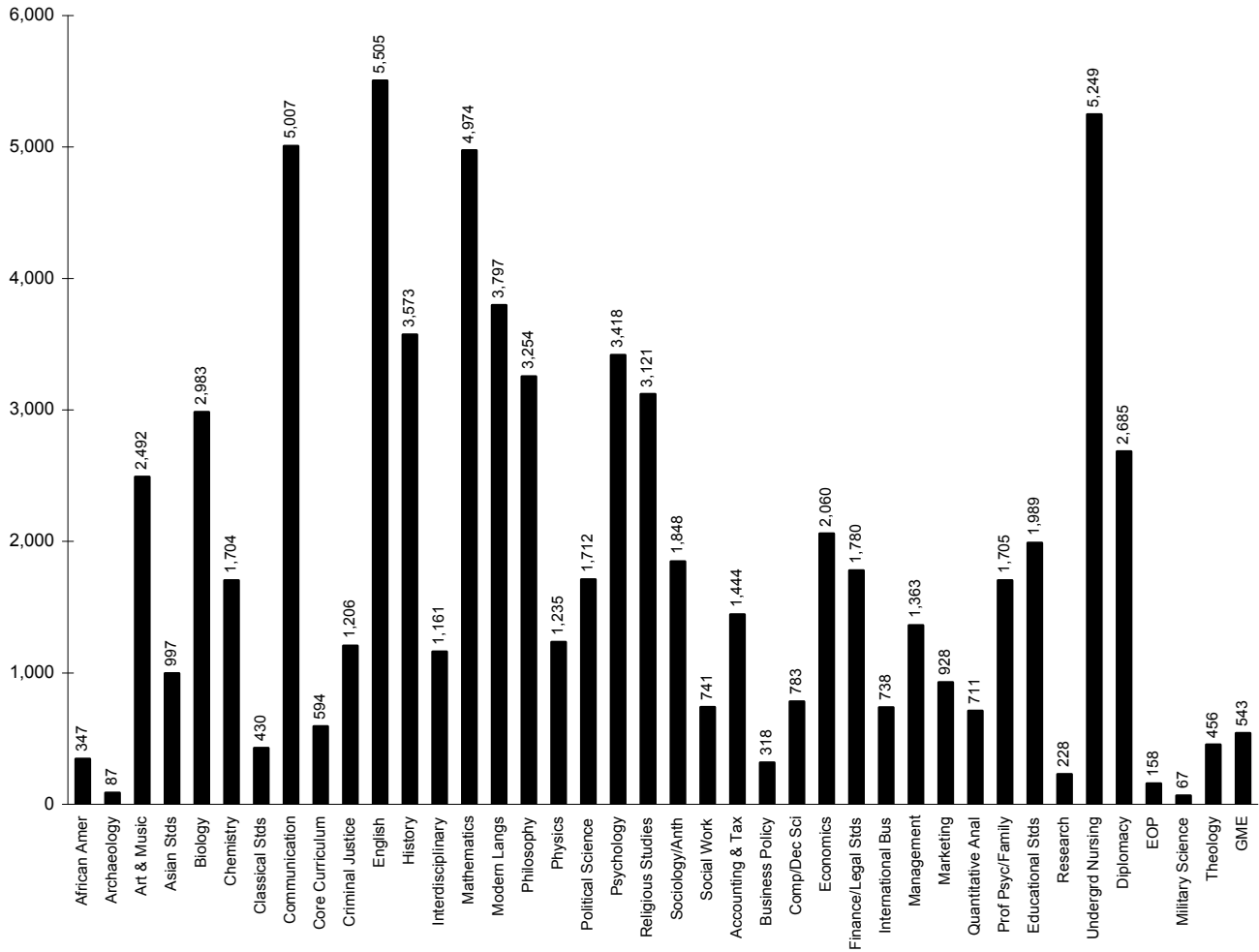

FALL 2006 CREDIT HOURS

Graduate Courses by Department & Subject Area

	LECTURE CLASSES				INDEPENDENT CLASSES				ALL CLASSES			
	# of Credits	# of Sect	# of Stdts	AVG SIZE	# of Credits	# of Sect	# of Stdts	AVG SIZE	# of Credits	# of Sect	# of Stdts	AVG SIZE
COLLEGE OF ARTS & SCIENCES												
Art & Music (ARMS)	294	10	98	10	6	1	2	2	300	11	100	9
Asian Studies (ASIA)	129	6	43	19	18	1	6	6	147	7	49	7
(CHIN)	87	3	29	10	18	1	6	6	105	4	35	9
(JAPN)	27	2	9	5	0	0	0	-	27	2	9	5
	15	1	5	5	0	0	0	-	15	1	5	5
Biology (BIOL)	372	36	157	4	5	3	5	2	377	39	162	4
Chemistry (CHEM)	397	30	182	6	0	0	0	-	397	30	182	6
Communication COMM	902	17	246	14	0	0	0	-	902	17	246	14
COST	803	14	213	15	0	0	0	-	803	14	213	15
COTC	42	1	14	14	0	0	0	-	42	1	14	14
	57	2	19	10	0	0	0	-	57	2	19	10
English (ENGL)	297	7	99	14	0	0	0	-	297	7	99	14
History (HIST)	33	5	11	2	0	0	0	-	33	5	11	2
Inter-Disciplinary (THCN)	0	6	74	12	0	0	0	-	0	6	74	12
Jewish Christian (JCST)	145	9	51	6	0	0	0	-	145	9	51	6
Psychology (PSYC)	36	3	12	4	15	2	5	3	51	5	17	3
Public Admin (PSMA)	960	28	320	11	6	1	2	2	966	29	322	11
ARTS & SCIENCES	3,565	157	1,293	8	50	8	20	3	3,615	165	1,313	8
SCHOOL OF BUSINESS												
Accounting & Tax BACC	540	16	180	11	24	3	8	3	564	19	188	10
BTAX	294	11	98	9	24	3	8	3	318	14	106	8
	246	5	82	16	0	0	0	-	246	5	82	16
Finance/Legal Std BFIN	324	8	108	14	3	1	1	1	327	9	109	12
BLAW	255	6	85	14	3	1	1	1	258	7	86	12
	69	2	23	12	0	0	0	-	69	2	23	12

(Continued)

FALL 2006 CREDIT HOURS

Graduate Courses by Department & Subject Area

	LECTURE CLASSES				INDEPENDENT CLASSES				ALL CLASSES			
	# of Credits	# of Sect	# of Stdts	AVG SIZE	# of Credits	# of Sect	# of Stdts	AVG SIZE	# of Credits	# of Sect	# of Stdts	AVG SIZE
SCHOOL OF BUSINESS (Continued)												
International Bus (BINT)	24	1	6	6	9	2	3	2	33	3	9	3
Management	1,628	44	545	12	23	3	8	3	1,651	47	553	12
BMBA	1,266	29	418	14	20	2	7	4	1,286	31	425	14
BMGT	262	10	89	9	3	1	1	1	265	11	90	8
BPHA	42	1	14	14	0	0	0	-	42	1	14	14
BSPM	58	4	24	6	0	0	0	-	58	4	24	6
Marketing (BMKT)	103	5	35	7	6	1	2	2	109	6	37	6
Economics ECON	0	0	0	-	3	1	1	1	3	1	1	1
Quant Analysis (BQUA)	24	1	8	8	0	0	0	-	24	1	8	8
BUSINESS	2,643	75	882	12	68	11	23	2	2,711	86	905	11
COLLEGE OF EDUCATION												
Prof Psych/Family (CPSY)	2,521	76	877	12	1	1	1	1	2,522	77	878	11
Ed Ldrsp, Mgt, Pol	3,384	102	1,128	11	57	14	19	1	3,441	116	1,147	10
ELMP	2,982	86	994	12	57	14	19	1	3,039	100	1,013	10
HRTD	402	16	134	8	0	0	0	-	402	16	134	8
Educational Stdts (EDST)	1,766	58	591	10	6	2	2	1	1,772	60	593	10
EDUCATION	7,671	236	2,596	11	64	17	22	1	7,735	253	2,618	10
COLLEGE OF NURSING												
Graduate Nursing (NURS)	582	18	175	10	11	5	6	1	593	23	181	8
NURSING	582	18	175	10	11	5	6	1	593	23	181	8
SCHOOL OF DIPLOMACY & INT'L RELATIONS												
Diplomacy (DIPL)	1,842	38	614	16	15	1	5	5	1,857	39	619	16
DIPLOMACY	1,842	38	614	16	15	1	5	5	1,857	39	619	16

(Continued)

FALL 2006 CREDIT HOURS

Graduate Courses by Department & Subject Area

	LECTURE CLASSES				INDEPENDENT CLASSES				ALL CLASSES			
	# of Credits	# of Sect	# of Stdts	AVG SIZE	# of Credits	# of Sect	# of Stdts	AVG SIZE	# of Credits	# of Sect	# of Stdts	AVG SIZE
SCHOOL OF THEOLOGY												
<i>Biblical Studies</i> (BIBL)	232	5	80	16	3	1	1	1	235	6	81	14
<i>Christian Ethics</i> (CETH)	111	3	37	12	3	1	1	1	114	4	38	10
<i>Church History</i> (HSTD)	117	5	39	8	12	4	4	1	129	9	43	5
<i>Pastoral Theology</i> (PTHO)	411	16	179	11	3	1	1	1	414	17	180	11
<i>Systematic Theol</i> (STHO)	540	15	217	14	6	2	2	1	546	17	219	13
THEOLOGY	1,411	44	552	13	27	9	9	1	1,438	53	561	11
GRADUATE MEDICAL EDUCATION												
<i>Health Sciences</i>	735	23	301	13	0	0	0	-	735	23	301	13
GMED	662	14	276	20	0	0	0	-	662	14	276	20
GMHS	73	9	25	3	0	0	0	-	73	9	25	3
<i>Occupat'l Therapy</i> (GMOT)	382	14	138	10	0	0	0	-	382	14	138	10
<i>Physicians Asst</i> (GMPA)	1,104	13	296	23	0	0	0	-	1,104	13	296	23
<i>Physical Therapy</i>	755	26	306	12	3	1	1	1	758	27	307	11
GDPT	537	13	229	18	0	0	0	-	537	13	229	18
GMHS	218	13	77	6	3	1	1	1	221	14	78	6
<i>Speech & Lang</i> (GMSL)	642	11	252	23	0	0	0	-	642	11	252	23
<i>Sports Science</i> (GMAT)	70	4	35	9	0	0	0	-	70	4	35	9
GRAD MED EDUC	3,688	91	1,328	15	3	1	1	1	3,691	92	1,329	14
TOTAL GRADUATES												
GRADUATES	21,402	659	7,440	11	238	52	86	2	21,640	711	7,526	11

* , † , ‡ , § , **, ††

* **Note:** "Lecture Classes" are labeled as lecture, lab, or studio. "Independent Classes" are labeled as ind study, field work, internships, or co-ops.
† **Note:** "# of Credits" are the total number of credits generated per department, subject area, or college.
‡ **Note:** "# of Sect" are the total number of course sections offered that had student enrollment.
§ **Note:** "# of Stdts" are the total number of students enrolled for every class. Students will be counted for each class enrolled.
** **Note:** "Avg Size" are the average class sizes per department, subject area, or college.
†† **Source:** Data provided from annual credit hour reports compiled from the university's registration files on the Student Information System (SIS).

FALL 2006 CREDIT HOURS Graduate Courses by Department

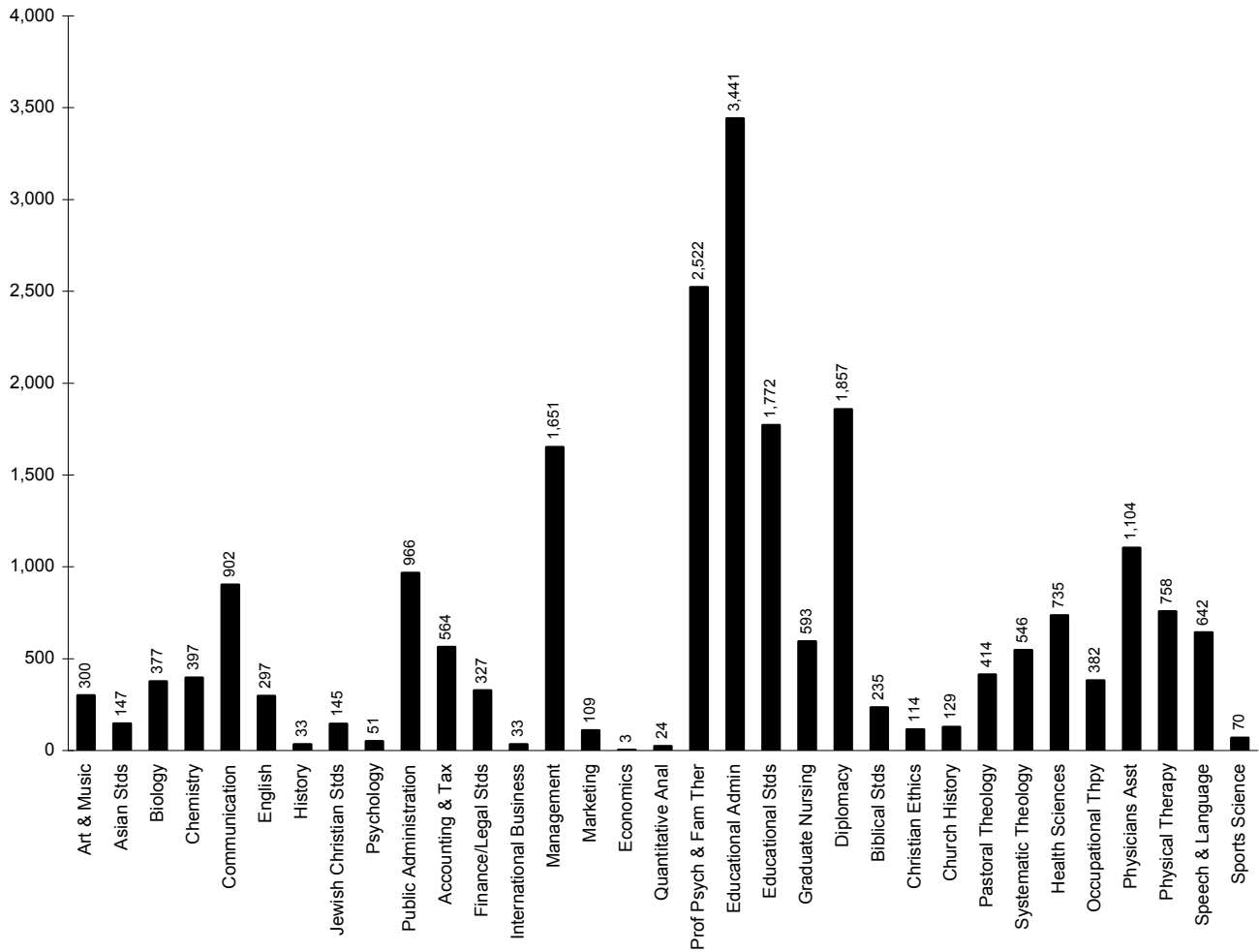

FALL 2006 CREDIT HOURS

Law School Courses by Department & Subject Area

	LECTURE CLASSES				INDEPENDENT CLASSES				ALL CLASSES			
	# of Credits	# of Sect	# of Stdts	AVG SIZE	# of Credits	# of Sect	# of Stdts	AVG SIZE	# of Credits	# of Sect	# of Stdts	AVG SIZE
<u>SCHOOL OF LAW</u>												
CLIN	221	13	101	8	0	0	0	-	221	13	101	8
COML	220	3	77	26	0	0	0	-	220	3	77	26
CORP	1,221	6	319	53	0	0	0	-	1,221	6	319	53
CRJU	914	7	248	35	0	0	0	-	914	7	248	35
ENVR	51	1	17	17	0	0	0	-	51	1	17	17
EXTN	60	17	30	2	0	0	0	-	60	17	30	2
HIPH	336	6	156	26	0	0	0	-	336	6	156	26
HLTH	228	7	99	14	0	0	0	-	228	7	99	14
INDL	518	8	198	25	0	0	0	-	518	8	198	25
INTL	369	8	123	15	0	0	0	-	369	8	123	15
JRNL	187	10	128	13	0	0	0	-	187	10	128	13
LABR	297	3	99	33	0	0	0	-	297	3	99	33
LAW	5,239	50	1,643	33	0	0	0	-	5,239	50	1,643	33
MTCT	448	18	248	14	0	0	0	-	448	18	248	14
PRFM	294	3	107	36	0	0	0	-	294	3	107	36
PRMD	1,022	21	407	19	0	0	0	-	1,022	21	407	19
PROP	484	2	121	61	0	0	0	-	484	2	121	61
PUBG	435	7	169	24	0	0	0	-	435	7	169	24
PUBR	198	4	68	17	0	0	0	-	198	4	68	17
TAXN	1,001	6	339	57	0	0	0	-	1,001	6	339	57
WRTG	8	1	4	4	0	0	0	-	8	1	4	4
LAW SCHOOL	13,751	201	4,701	23	0	0	0	-	13,751	201	4,701	23

*. †. ‡. §. **. ††

* **Note:** "Lecture Classes" are courses labeled as lecture, lab, or studio. "Independent Classes" are courses labeled as independent study, field work, internships, or co-ops.

† **Note:** "# of Credits" are the total number of credits generated per department, subject area, or college.

‡ **Note:** "# of Sect" are the total number of course sections offered that had student enrollment.

§ **Note:** "# of Stdts" are the total number of students enrolled for every class. Students will be counted for each class enrolled.

** **Note:** "Avg Size" are the average class sizes per department, subject area, or college.

†† **Source:** Data provided from annual credit hour reports compiled from the university's registration files on the Student Information System (SIS).

DEGREES EARNED 2005-06

Baccalaureates by Major

		MALE							FEMALE							TOTAL	
	Sub	Total	Wh	Bl	His	Asn	Natv	Unk	Sub	Total	Wh	Bl	His	Asn	Natv	Unk	
COLLEGE OF ARTS & SCIENCES																	
Advertising Art	BA	6	4	0	0	2	0	0	6	3	0	1	0	0	2		12
Africana/Diaspora Std	BA	0	0	0	0	0	0	0	1	0	1	0	0	0	0		1
Anthropology	BA	1	0	1	0	0	0	0	1	0	0	0	1	0	0		2
Applied Music	BA	0	0	0	0	0	0	0	2	1	0	1	0	0	0		2
Art History	BA	0	0	0	0	0	0	0	4	3	0	0	1	0	0		4
Asian Studies	BA	2	2	0	0	0	0	0	2	2	0	0	0	0	0		4
Classical Studies	BA	1	1	0	0	0	0	0	2	2	0	0	0	0	0		3
Communication	BA	72	50	5	5	2	0	10	53	31	5	6	4	0	7		125
Criminal Justice	BA	39	26	1	3	3	0	6	45	13	10	7	2	0	13		84
Economics	BA	7	3	1	0	1	0	2	3	1	0	1	1	0	0		10
English	BA	7	7	0	0	0	0	0	6	2	0	2	1	0	1		13
English (Honors)	BA	1	1	0	0	0	0	0	7	3	1	0	1	0	2		8
History	BA	17	9	3	1	2	0	2	9	7	1	0	1	0	0		26
Liberal Stds	BA	8	5	0	0	1	0	2	1	1	0	0	0	0	0		9
Philosophy	BA	6	4	0	0	2	0	0	0	0	0	0	0	0	0		6
Political Science	BA	19	11	0	0	4	0	4	19	11	4	1	0	0	3		38
Psychology	BA	11	10	0	0	1	0	0	30	17	8	2	0	0	3		41
Psychology(Honors)	BA	1	0	0	1	0	0	0	4	2	1	0	0	0	1		5
Religious Stds	BA	1	1	0	0	0	0	0	0	0	0	0	0	0	0		1
Social/Behav Sci	BA	3	3	0	0	0	0	0	21	10	5	2	1	1	2		24
Social/Behav Sci(OT)	BA	0	0	0	0	0	0	0	2	1	0	0	1	0	0		2
Social Work	BA	2	1	1	0	0	0	0	14	3	8	0	2	0	1		16
Sociology	BA	2	1	0	0	0	0	1	8	5	1	0	1	0	1		10
Spanish	BA	1	0	0	1	0	0	0	3	0	0	1	2	0	0		4
Biochemistry	BS	1	0	0	0	0	0	1	3	3	0	0	0	0	0		4
Biology	BS	11	9	0	1	0	0	1	19	9	2	2	2	0	4		30
Biology(Phys Asst)	BS	1	1	0	0	0	0	0	5	3	0	1	0	0	1		6
Biology(Phys Thpy)	BS	4	3	0	0	1	0	0	7	4	0	0	1	0	2		11
Chemistry	BS	1	0	0	1	0	0	0	0	0	0	0	0	0	0		1
Chemistry (ACS)	BS	0	0	0	0	0	0	0	2	2	0	0	0	0	0		2
Chemistry (Eng)	BS	1	1	0	0	0	0	0	0	0	0	0	0	0	0		1
Computer Sci	BS	6	5	0	0	1	0	0	1	0	0	0	1	0	0		7
Mathematics	BS	5	4	0	0	0	0	1	4	2	0	0	2	0	0		9
Physics	BS	4	2	0	0	2	0	0	1	1	0	0	0	0	0		5
Physics (Eng)	BS	5	3	1	1	0	0	0	0	0	0	0	0	0	0		5
ARTS & SCIENCES		246	167	13	14	22	0	30	285	142	47	27	25	1	43		531
% of Total		24%							28%								52%

(Continued)

DEGREES EARNED 2005-06

Baccalaureates by Major

		MALE							FEMALE							TOTAL
		Sub Total	Wh	Bl	His	Asn	Natv	Unk	Sub Total	Wh	Bl	His	Asn	Natv	Unk	
SCHOOL OF BUSINESS																
Business Admin (A&S)	BABA	1	0	0	0	0	0	1	2	1	0	1	0	0	0	3
Accounting	BSBA	26	14	1	1	2	0	8	15	8	1	2	3	0	1	41
Economics	BSBA	4	3	0	1	0	0	0	1	1	0	0	0	0	0	5
Finance	BSBA	46	25	4	3	10	0	4	17	9	2	0	3	0	3	63
Management	BSBA	28	12	0	3	4	0	9	18	11	2	1	1	0	3	46
Mgmt Info Sys	BSBA	8	3	0	0	2	0	3	1	0	1	0	0	0	0	9
Marketing	BSBA	30	18	0	0	3	0	9	21	13	3	4	0	0	1	51
Sports Management	BSBA	26	19	1	0	1	0	5	4	3	0	0	0	0	1	30
BUSINESS		169	94	6	8	22	0	39	79	46	9	8	7	0	9	248
% of Total		16%							8%							24%
COLLEGE OF EDUCATION & HUMAN SERVICES																
Elementary Ed	BSE	2	0	1	1	0	0	0	22	16	2	1	1	0	2	24
Elem/Spec Education	BSE	0	0	0	0	0	0	0	22	15	0	2	1	0	4	22
Secondary Ed	BSE	2	1	0	0	0	0	1	10	9	0	0	0	0	1	12
Special Ed (Elem)	BSE	0	0	0	0	0	0	0	9	8	0	0	0	0	1	9
Special Ed (Sp Lng)	BSE	0	0	0	0	0	0	0	6	3	0	0	1	0	2	6
Theology Education	BSE	4	1	0	2	0	0	1	0	0	0	0	0	0	0	4
EDUCATION		8	2	1	3	0	0	2	69	51	2	3	3	0	10	77
% of Total		1%							7%							7%
COLLEGE OF NURSING																
Nursing	BSN	4	2	0	0	2	0	0	46	23	9	3	7	0	4	50
Nursing (RN)	BSN	2	0	0	0	0	0	2	6	4	1	1	0	0	0	8
Nursing (Virtual)	BSN	0	0	0	0	0	0	0	12	6	0	2	1	0	3	12
Nursing Accl 2nd	BSN	10	3	0	0	4	0	3	45	22	5	0	6	0	12	55
Nursing 2nd Dgr	BSN	1	0	0	0	0	0	1	6	3	1	0	0	0	2	7
NURSING		17	5	0	0	6	0	6	115	58	16	6	14	0	21	132
% of Total		2%							11%							13%
SCHOOL OF DIPLOMACY																
Diplomacy/ Int'l Rels	BSDIR	16	7	1	2	3	0	3	27	12	3	2	3	0	7	43
DIPLOMACY		16	7	1	2	3	0	3	27	12	3	2	3	0	7	43
% of Total		2%							3%							4%
TOTAL BACCALAUREATE																
BACCALAUREATE		456	275	21	27	53	0	80	575	309	77	46	52	1	90	1,031
% of Total		44%	27%	2%	3%	5%	0%	8%	56%	30%	7%	4%	5%	0%	9%	100%

*, †

* **Note:** The following racial categories were used: White (Wh), Black (Bl), Hispanic (His), Asian/Pacific Islander (Asn), American Indian/Alaskan Native (Natv), and Unknown (Unk).

† **Source:** Data provided from the university's registration files on Student Information System (SIS).

DEGREES EARNED 2005-06

Master's by Major

		MALE							FEMALE							TOTAL
		Sub	Wh	Bl	His	Asn	Natv	Unk	Sub	Wh	Bl	His	Asn	Natv	Unk	
		Total							Total							
COLLEGE OF ARTS & SCIENCES																
Asian Area Studies	MA	1	0	0	0	0	0	1	2	0	0	0	0	0	2	3
Corp/Pbhc Comm	MA	7	2	1	0	0	0	4	20	5	2	1	1	0	11	27
English	MA	4	2	0	0	0	0	2	8	4	1	0	0	0	3	12
Jewish-Chrst Stds	MA	0	0	0	0	0	0	0	2	1	0	0	0	0	1	2
Museum Profession	MA	4	3	0	0	0	0	1	13	8	0	0	0	0	5	17
Strategic Comm/Ldrp	MA	14	9	0	3	0	0	2	23	15	3	1	0	0	4	37
Biology	MS	2	1	0	1	0	0	0	4	1	1	0	1	0	1	6
Chemistry	MS	3	2	0	0	0	0	1	3	2	1	0	0	0	0	6
Experimental Psych	MS	1	1	0	0	0	0	0	1	0	0	0	0	0	1	2
Microbiology	MS	1	1	0	0	0	0	0	10	3	1	1	0	0	5	11
Health Care Admin	MHA	13	9	1	0	0	0	3	21	6	4	4	1	0	6	34
Public Admin	MPA	10	2	1	0	0	0	7	15	1	3	1	1	0	9	25
ARTS & SCIENCES		60	32	3	4	0	0	21	122	46	16	8	4	0	48	182
% of Total		6%							13%							19%
SCHOOL OF BUSINESS																
Accounting	MBA	2	1	0	0	0	0	1	3	0	0	0	2	0	1	5
Finance	MBA	57	25	0	1	2	0	29	15	2	0	1	1	0	11	72
Financial Institutions	MBA	1	0	0	0	0	0	1	0	0	0	0	0	0	0	1
Internation'l Business	MBA	2	2	0	0	0	0	0	2	0	0	1	0	0	1	4
Management	MBA	8	3	0	0	1	0	4	5	3	0	0	0	0	2	13
Mgmt Info Sys	MBA	0	0	0	0	0	0	0	1	1	0	0	0	0	0	1
Marketing	MBA	9	1	0	0	2	0	6	8	2	0	0	0	0	6	17
Pharmaceutical Mgt	MBA	0	0	0	0	0	0	0	3	1	0	0	1	0	1	3
Sports Management	MBA	8	2	0	0	0	0	6	2	0	0	0	0	0	2	10
Accounting	MSAC	2	1	0	0	0	0	1	2	2	0	0	0	0	0	4
Internation'l Business	MSIB	5	2	0	0	0	0	3	6	0	0	1	1	0	4	11
Information Systems	MSIS	0	0	0	0	0	0	0	1	0	1	0	0	0	0	1
Prof Accounting	MSPA	5	4	0	0	0	0	1	9	5	1	1	0	0	2	14
Taxation	MST	4	4	0	0	0	0	0	2	1	0	0	0	0	1	6
BUSINESS		103	45	0	1	5	0	52	59	17	2	4	5	0	31	162
% of Total		11%							6%							17%
COLLEGE OF EDUCATION & HUMAN SERVICES																
Human Res Training	MA	47	9	4	0	0	0	34	30	3	1	1	2	0	23	77
Counseling & Psyc St	MA	1	0	0	0	0	0	1	1	1	0	0	0	0	0	2
Allied Health Educ	MAE	0	0	0	0	0	0	0	1	0	0	0	0	0	1	1
Bilingual/Bicult Ed	MAE	2	1	0	0	0	0	1	1	0	0	0	0	0	1	3
College Student Persl	MAE	1	0	0	0	0	0	1	1	0	1	0	0	0	0	2
Counseling	MAE	4	1	0	0	1	0	2	20	5	3	0	0	0	12	24
Intruct'l Design/Tech	MAE	1	0	0	1	0	0	0	6	1	0	0	0	0	5	7
Ed Ldrsp, Mgt & Pol	MAE	13	4	0	0	0	0	9	10	1	1	0	0	0	8	23
Ed Ldrsp, Mgt (Ex)	MAE	15	0	0	1	0	0	14	22	2	4	0	0	0	16	37
Ed Media Specialist	MAE	1	0	0	0	0	0	1	0	0	0	0	0	0	0	1
Elementary Ed	MAE	2	1	1	0	0	0	0	0	0	0	0	0	0	0	2

(Continued)

DEGREES EARNED 2005-06

Master's by Major

	Sub	MALE							FEMALE							TOTAL
		Total	Wh	Bl	His	Asn	Natv	Unk	Total	Wh	Bl	His	Asn	Natv	Unk	
COLLEGE OF EDUCATION & HUMAN SERVICES (Continued)																
Prof Developmt	MAE	13	1	1	0	0	0	11	44	14	1	2	0	1	26	57
Psycholog'l Stds	MAE	14	2	0	0	0	0	12	33	12	3	2	0	1	15	47
Teaching Engl 2nd La	MAE	1	1	0	0	0	0	0	0	0	0	0	0	0	0	1
Bilingual/Bicultrl Educ	EdS	1	0	0	1	0	0	0	0	0	0	0	0	0	0	1
Ed Ldrsp, Mgt & Pol	EdS	6	3	0	0	0	0	3	2	1	0	0	0	0	1	8
Ed Ldrsp, Mgt (Ex)	EdS	7	4	0	0	0	0	3	6	1	0	0	0	0	5	13
Intruct'l Design/Tech	EdS	0	0	0	0	0	0	0	2	1	0	0	0	0	1	2
Marriage & Fam Ther	EdS	0	0	0	0	0	0	0	1	0	1	0	0	0	0	1
Mental Health Counsl	EdS	2	2	0	0	0	0	0	12	5	2	0	1	0	4	14
Prof Developmt	EdS	0	0	0	0	0	0	0	1	1	0	0	0	0	0	1
Schl/Comm Psych	EdS	3	3	0	0	0	0	0	9	3	3	1	0	0	2	12
EDUCATION		134	32	6	3	1	0	92	202	51	20	6	3	2	120	336
% of Total		14%							21%							35%
COLLEGE OF NURSING																
Nursing Education	MNE	0	0	0	0	0	0	0	1	0	0	1	0	0	0	1
Acute Care Nur Prac	MSN	1	1	0	0	0	0	0	4	2	0	0	0	0	2	5
Adult Nurse Pract	MSN	1	0	0	0	1	0	0	4	1	0	1	0	0	2	5
Gerontolg Nurs Pract	MSN	0	0	0	0	0	0	0	1	1	0	0	0	0	0	1
Health System Adm	MSN	1	0	0	0	0	0	1	12	7	0	0	0	0	5	13
Pediatric Nurse Pract	MSN	0	0	0	0	0	0	0	1	1	0	0	0	0	0	1
School Nurs Pract	MSN	0	0	0	0	0	0	0	2	2	0	0	0	0	0	2
Womens Health Prac	MSN	0	0	0	0	0	0	0	8	4	1	1	0	0	2	8
NURSING		3	1	0	0	1	0	1	33	18	1	3	0	0	11	36
% of Total		0%							3%							4%
SCHOOL OF DIPLOMACY																
Diplomacy/ Int'l Rels	MADIR	47	7	2	1	0	0	37	58	11	1	3	4	0	39	105
DIPLOMACY		47	7	2	1	0	0	37	58	11	1	3	4	0	39	105
% of Total		5%							6%							11%
SCHOOL OF THEOLOGY																
Biblical Studies	MAT	1	0	0	0	0	0	1	0	0	0	0	0	0	0	1
Christian Ethics	MAT	0	0	0	0	0	0	0	2	1	0	0	0	0	1	2
Ecclesial Histoy	MAT	2	0	1	0	0	0	1	0	0	0	0	0	0	0	2
Systematic Theology	MAT	8	3	0	1	0	0	4	0	0	0	0	0	0	0	8
Church Management	MPM	1	1	0	0	0	0	0	0	0	0	0	0	0	0	1
Catechetical Ministry	MPM	1	0	1	0	0	0	0	2	1	0	0	0	0	1	3
Ministry Spiritual Dir	MPM	0	0	0	0	0	0	0	2	2	0	0	0	0	0	2
Pastoral Ministry	MDM	18	7	0	1	1	0	9	0	0	0	0	0	0	0	18
THEOLOGY		31	11	2	2	1	0	15	6	4	0	0	0	0	2	37
% of Total		3%							1%							4%

(Continued)

DEGREES EARNED 2005-06

Master's by Major

		MALE							FEMALE							TOTAL
		Sub Total	Wh	Bl	His	Asn	Natv	Unk	Sub Total	Wh	Bl	His	Asn	Natv	Unk	
GRADUATE MEDICAL EDUCATION																
Athletic Training	MS	0	0	0	0	0	0	0	9	4	1	0	2	0	2	9
Health Sciences	MS	2	0	0	0	0	0	2	0	0	0	0	0	0	0	2
Occupation'l Therapy	MS	3	0	1	0	0	0	2	10	8	0	0	2	0	0	13
Physician's Asst	MS	9	3	1	0	1	0	4	34	19	1	0	3	0	11	43
Speech & Lng Path	MS	1	0	0	0	0	0	1	25	7	0	2	0	0	16	26
GRADUATE MED EDUC		15	3	2	0	1	0	9	78	38	2	2	7	0	29	93
<i>% of Total</i>		<i>2%</i>							<i>8%</i>							<i>10%</i>
TOTAL MASTERS																
MASTERS		393	131	15	11	9	0	227	558	185	42	26	23	2	280	951
<i>% of Total</i>		<i>41%</i>	<i>14%</i>	<i>2%</i>	<i>1%</i>	<i>1%</i>	<i>0%</i>	<i>24%</i>	<i>59%</i>	<i>19%</i>	<i>4%</i>	<i>3%</i>	<i>2%</i>	<i>0%</i>	<i>29%</i>	<i>100%</i>

*, †

* **Note:** The following racial categories were used: White (Wh), Black (Bl), Hispanic (His), Asian/Pacific Islander (Asn), American Indian/Alaskan Native (Natv), and Unknown (Unk).

† **Source:** Data provided from the university's registration files on Student Information System (SIS).

DEGREES EARNED 2005-06

Doctoral by Major

		MALE							FEMALE							TOTAL
		Sub Total	Wh	Bl	His	Asn	Natv	Unk	Sub Total	Wh	Bl	His	Asn	Natv	Unk	
COLLEGE OF ARTS & SCIENCES																
Chemistry	PhD	3	0	0	2	0	0	1	3	2	0	0	0	0	1	6
ARTS & SCIENCES		3	0	0	2	0	0	1	3	2	0	0	0	0	1	6
% of Total		3%							3%							7%
COLLEGE OF EDUCATION & HUMAN SERVICES																
Ed Ldrsp, Mgt & Polic	EdD	7	5	0	0	0	0	2	10	5	0	0	0	0	5	17
Ed Ld, Mgt/Pol (Exec)	EdD	9	2	1	0	0	0	6	16	5	2	0	0	0	9	25
Higher Education	EdD	1	0	1	0	0	0	0	0	0	0	0	0	0	0	1
Clinical Psychology	PhD	0	0	0	0	0	0	0	4	3	1	0	0	0	0	4
Counseling Psych	PhD	3	2	0	0	0	0	1	2	2	0	0	0	0	0	5
Higher Education	PhD	1	0	0	0	0	0	1	0	0	0	0	0	0	0	1
Marriage and Family	PhD	0	0	0	0	0	0	0	1	0	0	0	0	0	1	1
EDUCATION		21	9	2	0	0	0	10	33	15	3	0	0	0	15	54
% of Total		24%							38%							62%
GRADUATE MEDICAL EDUCATION																
Physical Therapy	DPT	7	4	0	0	1	0	2	16	8	3	2	2	0	1	23
Health Science	PhD	1	1	0	0	0	0	0	3	3	0	0	0	0	0	4
GRAD MED EDUC		8	5	0	0	1	0	2	19	11	3	2	2	0	1	27
% of Total		9%							22%							31%
TOTAL DOCTORAL																
DOCTORAL		32	14	2	2	1	0	13	55	28	6	2	2	0	17	87
% of Total		37%	16%	2%	2%	1%	0%	15%	63%	32%	7%	2%	2%	0%	20%	100%

* , †

* **Note:** The following racial categories were used: White (Wh), Black (Bl), Hispanic (His), Asian/Pacific Islander (Asn), American Indian/Alaskan Native (Natv), and Unknown (Unk).

† **Source:** Data provided from the university's registration files on Student Information System (SIS).

DEGREES EARNED 2005-06

Law

		MALE							FEMALE							TOTAL
		Sub Total	Wh	Bl	His	Asn	Natv	Unk	Sub Total	Wh	Bl	His	Asn	Natv	Unk	
<u>LAW SCHOOL</u>																
Health Law	MSJ	2	1	1	0	0	0	0	8	3	3	0	2	0	0	10
Health Law & Intel Prop	MSJ	4	4	0	0	0	0	0	2	1	1	0	0	0	0	6
Intellectual Property	MSJ	1	0	1	0	0	0	0	1	1	0	0	0	0	0	2
Law	JD	205	178	2	11	13	1	0	154	111	9	15	19	0	0	359
LAW		212	183	4	11	13	1	0	165	116	13	15	21	0	0	377
% of Total		56%	49%	1%	3%	3%	0%	0%	44%	31%	3%	4%	6%	0%	0%	100%

*, †

* **Note:** The following racial categories were used: White (Wh), Black (Bl), Hispanic (His), Asian/Pacific Islander (Asn), American Indian/Alaskan Native (Natv), and Unknown (Unk).

† **Source:** Data provided from the university's registration files on Student Information System (SIS).



FACULTY & EMPLOYEES

FALL 1996 TO FALL 2006 FULL-TIME FACULTY by Rank, Tenure & Average Salary

	MALE FACULTY			FEMALE FACULTY			TOTAL FACULTY		
	N	Average Salary	Percent Tenured	N	Average Salary	Percent Tenured	N	Average Salary	Percent Tenured
<u>FALL 1996</u>									
Professor	76	\$79,637	99%	20	\$80,378	95%	96	\$79,792	98%
Assoc Prof	80	\$58,623	90%	47	\$56,178	85%	127	\$57,718	88%
Asst Prof	51	\$46,633	27%	36	\$39,983	6%	87	\$43,881	18%
Instructor	2	\$29,000	0%	12	\$32,725	0%	14	\$32,192	0%
Other	11	\$43,452	0%	7	\$36,696	0%	18	\$40,825	0%
TOTAL 1996	220	\$62,075	75%	122	\$51,942	51%	342	\$58,460	66%
<u>FALL 1997</u>									
Professor	70	\$82,051	99%	22	\$81,005	95%	92	\$81,801	98%
Assoc Prof	71	\$59,893	87%	46	\$55,311	89%	117	\$58,091	88%
Asst Prof	48	\$44,997	21%	41	\$43,319	5%	89	\$44,224	13%
Instructor	6	\$31,473	0%	13	\$33,822	0%	19	\$33,080	0%
Other	16	\$42,303	0%	5	\$39,132	0%	21	\$41,548	0%
TOTAL 1997	211	\$61,713	67%	127	\$53,054	50%	338	\$58,460	61%
<u>FALL 1998</u>									
Professor	74	\$82,878	97%	25	\$84,431	96%	99	\$83,270	97%
Assoc Prof	70	\$59,534	89%	49	\$58,434	80%	119	\$59,081	85%
Asst Prof	45	\$41,920	20%	44	\$44,345	5%	89	\$43,119	12%
Instructor	10	\$42,647	0%	14	\$38,285	0%	24	\$40,103	0%
Other	18	\$50,983	0%	5	\$43,311	0%	23	\$49,315	0%
TOTAL 1998	217	\$62,354	66%	137	\$56,042	47%	354	\$59,911	59%
<u>FALL 1999</u>									
Professor	75	\$86,938	92%	30	\$84,423	83%	105	\$86,220	90%
Assoc Prof	74	\$61,912	86%	44	\$61,306	82%	118	\$61,686	85%
Asst Prof	57	\$48,204	14%	55	\$50,043	5%	112	\$49,107	10%
Instructor	5	\$37,486	0%	10	\$37,086	0%	15	\$37,219	0%
Other	17	\$64,784	0%	9	\$41,707	0%	26	\$56,796	0%
TOTAL 1999	228	\$66,396	62%	148	\$58,978	43%	376	\$63,476	55%

(Continued)

FALL 1996 TO FALL 2006 FULL-TIME FACULTY by Rank, Tenure & Average Salary

	MALE FACULTY			FEMALE FACULTY			TOTAL FACULTY		
	N	Average Salary	Percent Tenured	N	Average Salary	Percent Tenured	N	Average Salary	Percent Tenured
<u>FALL 2000</u>									
Professor	72	\$94,095	97%	31	\$86,088	81%	103	\$91,685	92%
Assoc Prof	75	\$68,136	80%	49	\$63,816	76%	124	\$66,429	78%
Asst Prof	58	\$52,488	12%	58	\$53,453	5%	116	\$52,970	9%
Instructor	5	\$43,643	0%	9	\$38,882	0%	14	\$40,582	0%
Other	13	\$56,737	0%	11	\$47,923	0%	24	\$52,697	0%
TOTAL 2000	223	\$71,234	61%	158	\$61,855	41%	381	\$67,344	53%
<u>FALL 2001</u>									
Professor	70	\$98,452	97%	30	\$93,581	90%	100	\$96,991	95%
Assoc Prof	74	\$69,813	81%	59	\$65,814	66%	133	\$68,039	74%
Asst Prof	51	\$53,852	10%	57	\$54,813	2%	108	\$54,359	6%
Instructor	4	\$46,406	0%	8	\$40,205	0%	12	\$42,272	0%
Other	15	\$66,373	0%	11	\$52,048	0%	26	\$60,312	0%
TOTAL 2001	214	\$74,699	62%	165	\$64,903	41%	379	\$70,434	53%
<u>FALL 2002</u>									
Professor	68	\$102,790	99%	32	\$95,910	91%	100	\$100,588	96%
Assoc Prof	82	\$74,405	79%	62	\$69,620	61%	144	\$72,345	72%
Asst Prof	47	\$53,396	11%	57	\$55,662	0%	104	\$54,638	5%
Instructor	7	\$57,262	0%	6	\$47,393	0%	13	\$52,707	0%
Other	20	\$68,886	0%	12	\$50,380	0%	32	\$61,946	0%
TOTAL 2002	224	\$77,585	61%	169	\$67,735	40%	393	\$73,350	52%
<u>FALL 2003</u>									
Professor	69	\$104,012	99%	33	\$99,034	91%	102	\$102,401	96%
Assoc Prof	82	\$76,597	78%	67	\$74,345	63%	149	\$75,584	71%
Asst Prof	53	\$55,199	9%	53	\$57,139	0%	106	\$56,169	5%
Instructor	6	\$68,025	0%	8	\$50,026	0%	14	\$57,740	0%
Other	18	\$61,992	0%	14	\$58,679	0%	32	\$60,543	0%
TOTAL 2003	228	\$78,541	60%	175	\$71,425	41%	403	\$75,451	52%

(Continued)

FALL 1996 TO FALL 2006 FULL-TIME FACULTY by Rank, Tenure & Average Salary

	MALE FACULTY			FEMALE FACULTY			TOTAL FACULTY		
	N	Average Salary	Percent Tenured	N	Average Salary	Percent Tenured	N	Average Salary	Percent Tenured
<u>FALL 2004</u>									
Professor	73	\$106,875	99%	34	\$98,407	85%	107	\$104,184	94%
Assoc Prof	84	\$76,875	76%	71	\$75,388	62%	155	\$76,194	70%
Asst Prof	51	\$57,126	10%	62	\$59,905	0%	113	\$58,651	4%
Instructor	12	\$52,279	0%	13	\$47,348	0%	25	\$49,715	0%
Other	12	\$64,678	0%	14	\$57,963	0%	26	\$61,062	0%
TOTAL 2004	232	\$80,071	61%	194	\$71,338	38%	426	\$76,094	50%
<u>FALL 2005[†]</u>									
Professor	74	\$109,394	99%	37	\$102,679	95%	111	\$107,155	97%
Assoc Prof	81	\$77,537	78%	69	\$73,662	67%	150	\$75,754	73%
Asst Prof	60	\$59,443	7%	64	\$61,208	0%	124	\$60,354	3%
Instructor	13	\$53,661	0%	12	\$56,117	0%	25	\$54,840	0%
Other	12	\$61,864	0%	19	\$57,834	0%	31	\$59,394	0%
TOTAL 2005[†]	240	\$80,759	58%	201	\$72,494	40%	441	\$76,992	50%
<u>FALL 2006</u>									
Professor	73	\$118,366	96%	41	\$112,692	88%	114	\$116,325	93%
Assoc Prof	76	\$83,065	82%	72	\$79,355	68%	148	\$81,260	75%
Asst Prof	67	\$60,704	6%	61	\$64,151	0%	128	\$62,347	3%
Instructor	10	\$51,065	0%	12	\$56,984	0%	22	\$54,294	0%
Other	14	\$60,569	0%	23	\$62,653	0%	37	\$61,864	0%
TOTAL 2006	240	\$84,914	57%	209	\$78,334	41%	449	\$81,852	49%

*, †, ‡, §, **, ††

^{*} **Note:** Faculty are reported at their contracted teaching salary. Additional stipends for administrative, managerial or other responsibilities are NOT included in the salary calculation.

[†] **Note:** Fall 2005 faculty salaries includes pay increases due to compression.

[‡] **Note:** Faculty on sabbatical leave are reported at their regular salary even though they may be receiving a reduced annuity.

[§] **Note:** Excluded from the report are faculty whose services are donated or contributed, in particular priests.

^{**} **Note:** Excluded from the report are librarians even though they may hold academic rank.

^{††} **Source:** IPEDS Faculty Reports filed annually with the U.S. Department of Education.

FALL 1996 TO FALL 2006 FULL-TIME FACULTY

Average Salary of Faculty by Gender

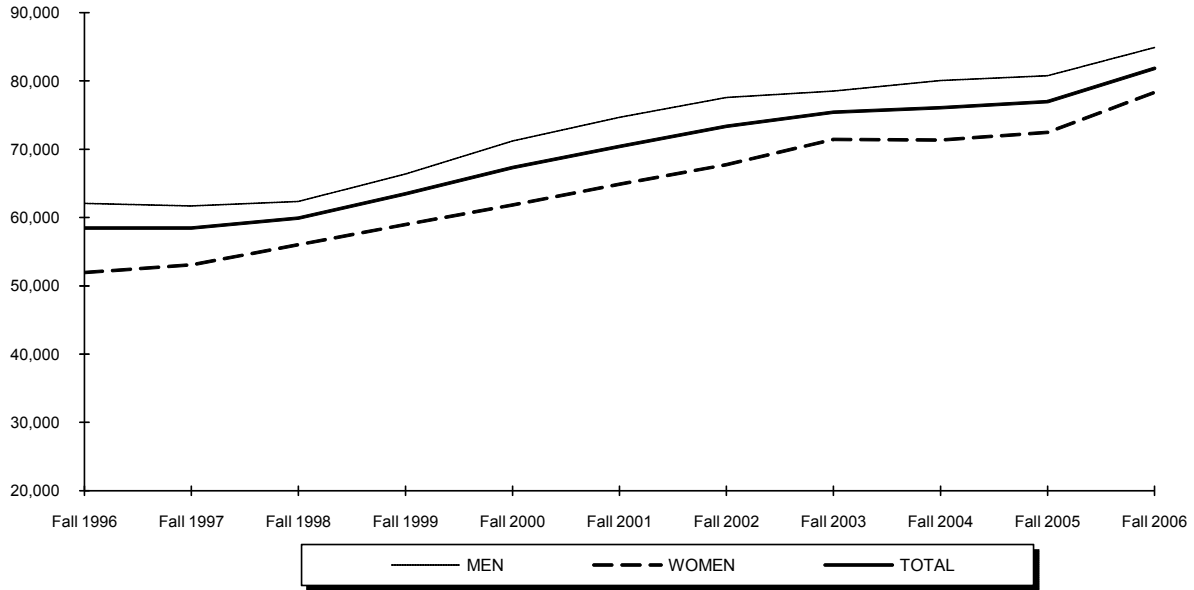

Percentage of Faculty Tenured by Gender

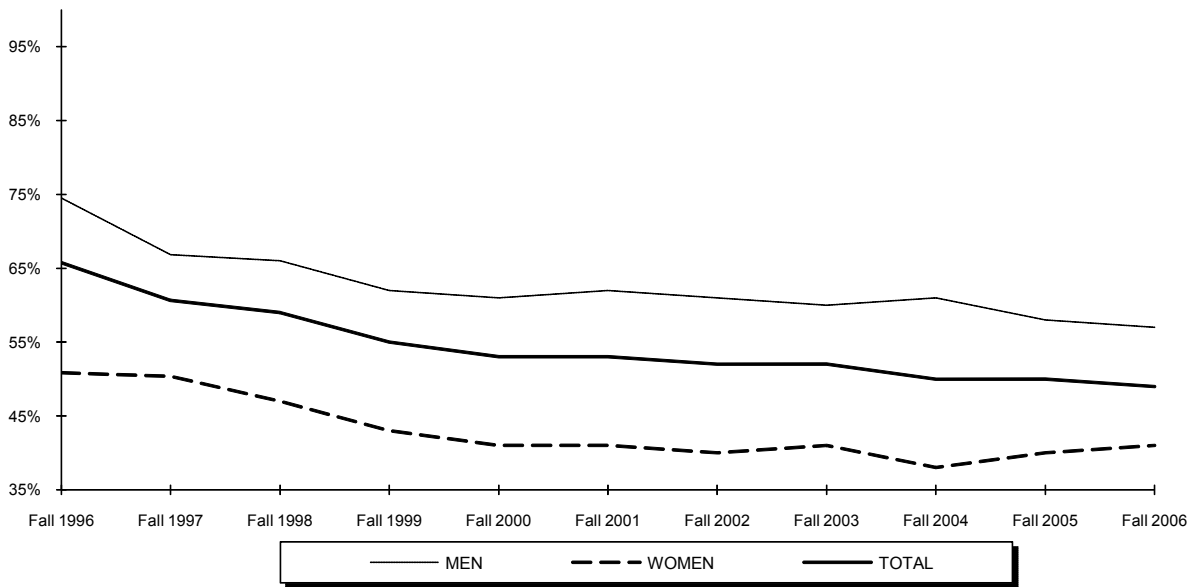

FALL 1996 TO FALL 2006 FULL-TIME FACULTY

Average Salary of Faculty by Rank

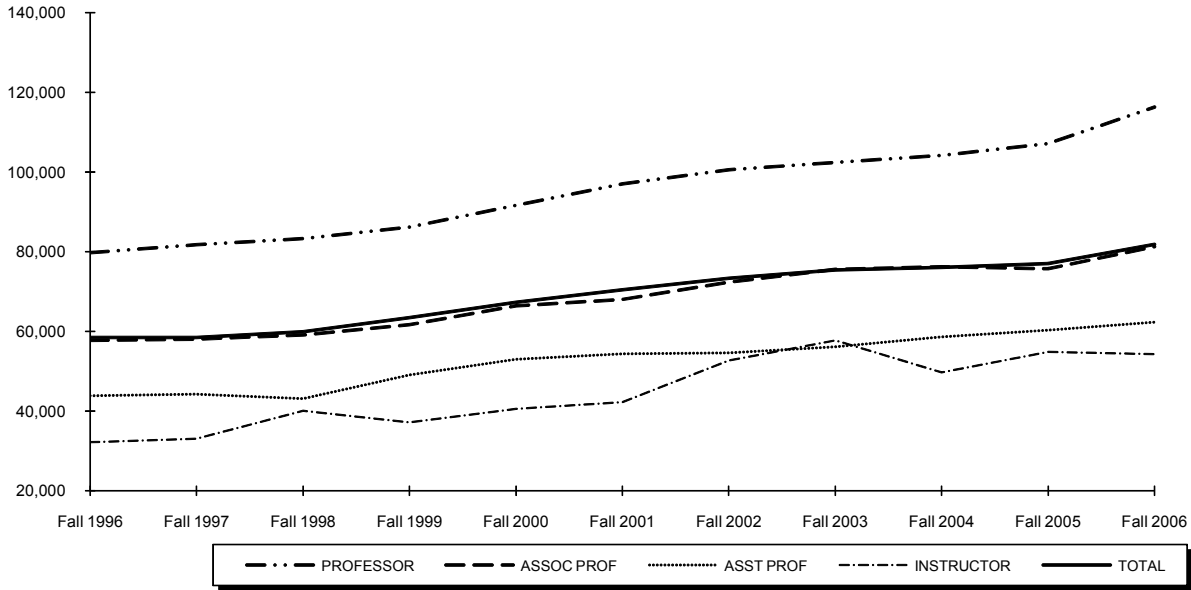

Percentage of Faculty Tenured by Rank

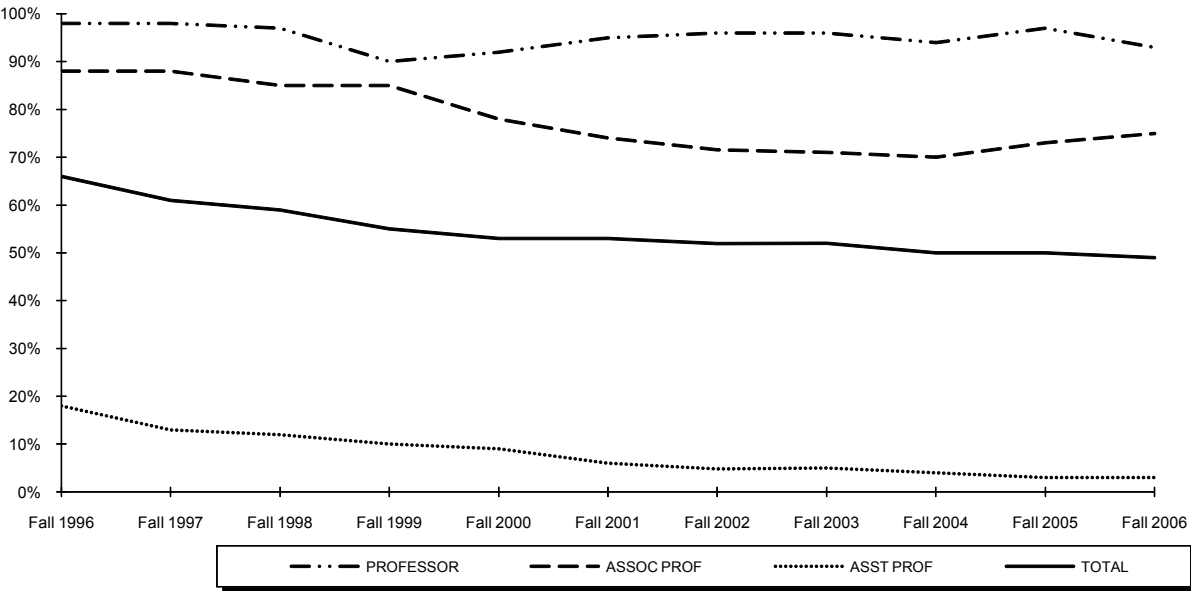

FALL 2006 FULL-TIME FACULTY

Faculty Salaries by College and Gender

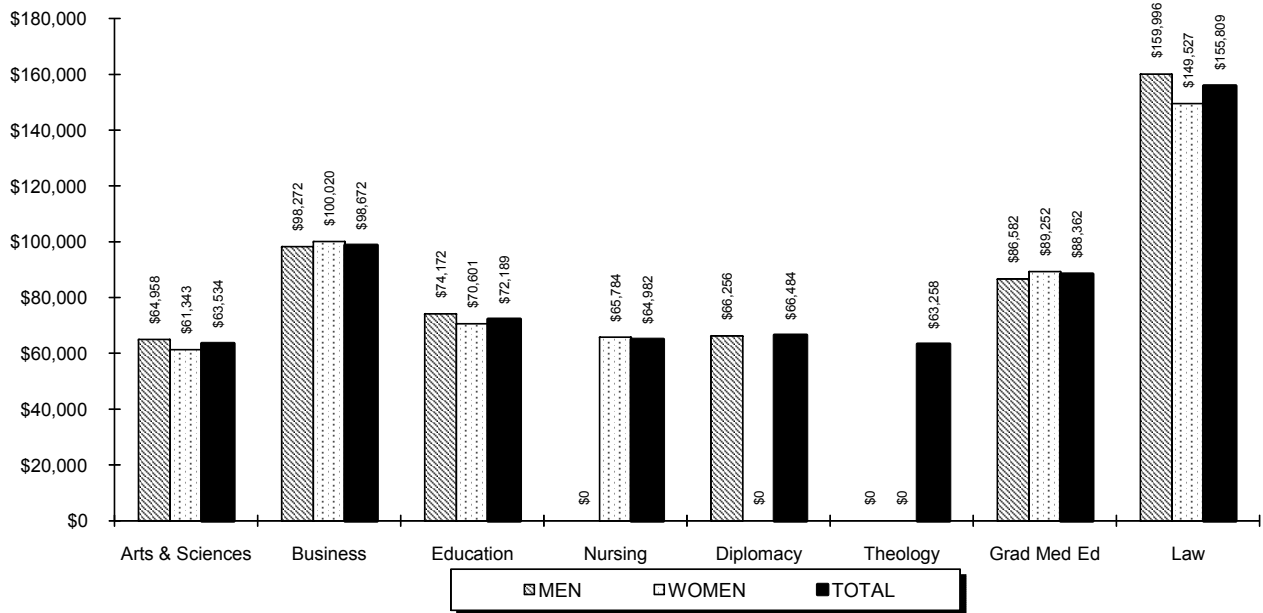

Faculty Salaries by Rank and Gender

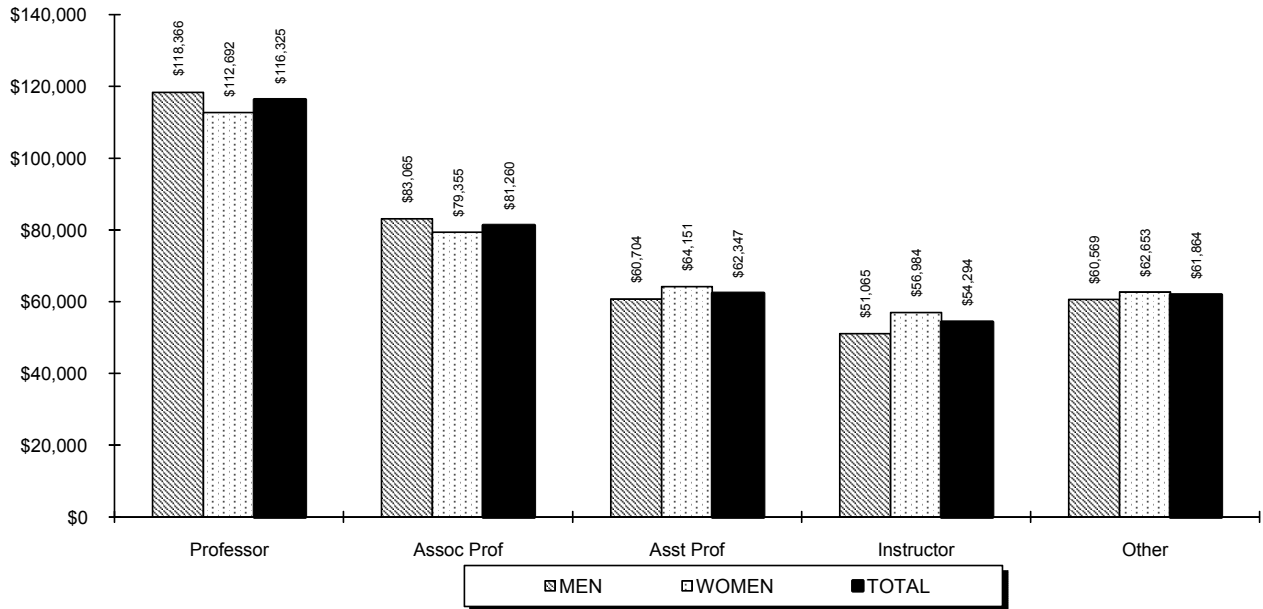

FALL 2006 FULL-TIME FACULTY

Faculty by Rank

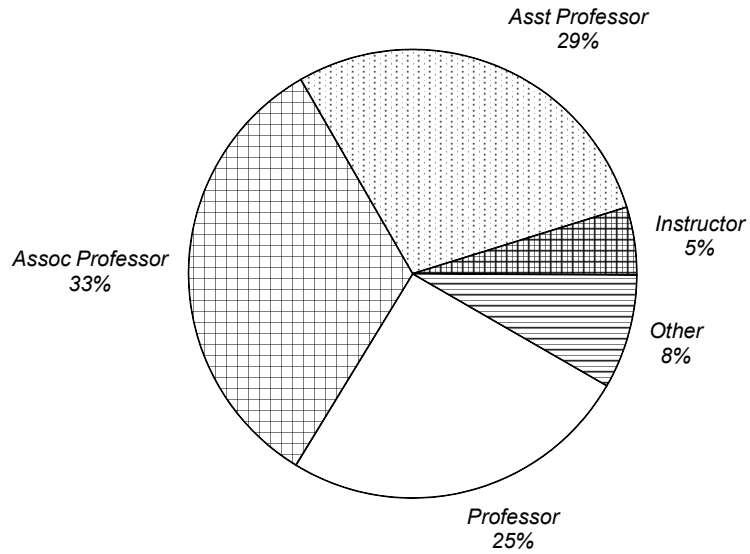

Faculty by Tenure Status

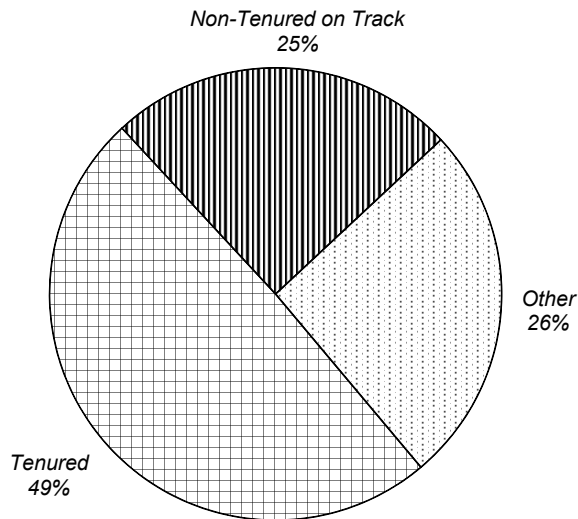

FALL 2006 EMPLOYEES

by Occupation, Salary Class, Gender & Race

	MALE								FEMALE								TOTAL
	Sub Total	NRA	BI	Natv	Asn	His	Wh	Unk	Sub Total	NRA	BI	Natv	Asn	His	Wh	Unk	
<u>SECRETARIAL/CLERICAL</u>																	
Below \$20,000	0	0	0	0	0	0	0	0	0	0	0	0	0	0	0	0	0
\$20,000 - \$29,999	12	0	7	0	0	0	5	0	37	1	14	0	1	7	11	3	49
\$30,000 - \$39,999	20	1	5	0	0	2	12	0	137	0	54	0	3	10	70	0	157
\$40,000 - \$49,999	2	0	2	0	0	0	0	0	21	0	8	0	0	1	12	0	23
\$50,000 & above	0	0	0	0	0	0	0	0	2	0	0	0	0	0	2	0	2
SECRETARIAL/CLERICAL	34	1	14	0	0	2	17	0	197	1	76	0	4	18	95	3	231
% of Full-time Total	3%								16%								18%
<u>SKILLED CRAFT</u>																	
Below \$20,000	0	0	0	0	0	0	0	0	0	0	0	0	0	0	0	0	0
\$20,000 - \$29,999	0	0	0	0	0	0	0	0	0	0	0	0	0	0	0	0	0
\$30,000 - \$39,999	0	0	0	0	0	0	0	0	0	0	0	0	0	0	0	0	0
\$40,000 - \$49,999	0	0	0	0	0	0	0	0	0	0	0	0	0	0	0	0	0
\$50,000 & above	17	0	0	0	0	0	17	0	0	0	0	0	0	0	0	0	17
SKILLED CRAFT	17	0	0	0	0	0	17	0	0	0	0	0	0	0	0	0	17
% of Full-time Total	1%								0%								1%
<u>SERVICE/MAINTENANCE</u>																	
Below \$20,000	0	0	0	0	0	0	0	0	0	0	0	0	0	0	0	0	0
\$20,000 - \$29,999	5	0	3	0	0	0	2	0	5	0	3	0	0	0	2	0	10
\$30,000 - \$39,999	0	0	0	0	0	0	0	0	0	0	0	0	0	0	0	0	0
\$40,000 - \$49,999	0	0	0	0	0	0	0	0	0	0	0	0	0	0	0	0	0
\$50,000 & above	40	0	3	0	0	0	37	0	0	0	0	0	0	0	0	0	40
SRVC/MAINTENANCE	45	0	6	0	0	0	39	0	5	0	3	0	0	0	2	0	50
% of Full-time Total	4%								0%								4%
FULL-TIME	579	11	65	1	41	25	426	10	683	4	127	0	32	45	463	12	1,262
% of Full-time Total	46%								54%								100%

(Continued)

FALL 2006 EMPLOYEES

by Occupation, Salary Class, Gender & Race

	MALE								FEMALE								TOTAL
	Sub Total	NRA	BI	Natv	Asn	His	Wh	Unk	Sub Total	NRA	BI	Natv	Asn	His	Wh	Unk	
<u>PART-TIME</u>																	
Faculty	278	2	12	0	6	12	235	11	208	4	12	0	15	7	159	11	486
Graduate Assistants	71	3	5	0	3	5	50	5	110	3	18	0	11	8	65	5	181
Exec/Admin/Managr'l	1	0	0	0	0	0	1	0	0	0	0	0	0	0	0	0	1
Service/Support	29	2	8	0	0	1	16	2	30	1	4	0	2	2	21	0	59
Technical/Paraprof	0	0	0	0	0	0	0	0	0	0	0	0	0	0	0	0	0
Secretarial/Clerical	4	0	2	0	0	0	2	0	12	0	6	0	0	0	6	0	16
Skilled Craft	0	0	0	0	0	0	0	0	0	0	0	0	0	0	0	0	0
Service/Maint	0	0	0	0	0	0	0	0	0	0	0	0	0	0	0	0	0
PART-TIME	383	7	27	0	9	18	304	18	360	8	40	0	28	17	251	16	743
% of Part-time Total	52%								48%								100%
<u>ALL UNIVERSITY EMPLOYEES</u>																	
TOTAL EMPLOYEES	962	18	92	1	50	43	730	28	1,043	12	167	0	60	62	714	28	2,005
% of Total Employees	48%								52%								100%

* , † , ‡ , §

* **Note:** Every employee is accounted for in one and only one position. Anyone engaged in two or more activities is only reported at his primary position.

† **Note:** Excluded from the report are employees whose services are donated or contributed, in particular priests.

‡ **Note:** The occupational activities are defined as follows: a) Faculty - persons whose primary responsibilities are for the purpose of conducting instruction. Not included in this category are teaching or research assistants. b) Executive/Administrative/Managerial - persons whose primary responsibilities are for the management of the institution or a department thereof. Assignments are directly related to general business operations of the institution. c) Service/Support - persons whose primary responsibilities are for the purpose of academic support, student service, or institutional support. d) Technical/Paraprofessional - persons whose primary responsibilities require specialized skills which are acquired through experience or offered at 2-year technical or junior colleges. e) Clerical/Secretarial - persons whose primary responsibilities are associated with clerical or secretarial activities. f) Skilled Craft - persons whose primary responsibilities require special manual skills acquired through experience or apprenticeship. g) Service/Maintenance - persons whose primary responsibilities are for the comfort and hygiene of the institution or which contribute to the upkeep and care of buildings, facilities or grounds.

§ **Source:** IPEDS Fall Staff Report filed annually with the U.S. Department of Education.

FALL 2006 EMPLOYEES

Full-Time Employees

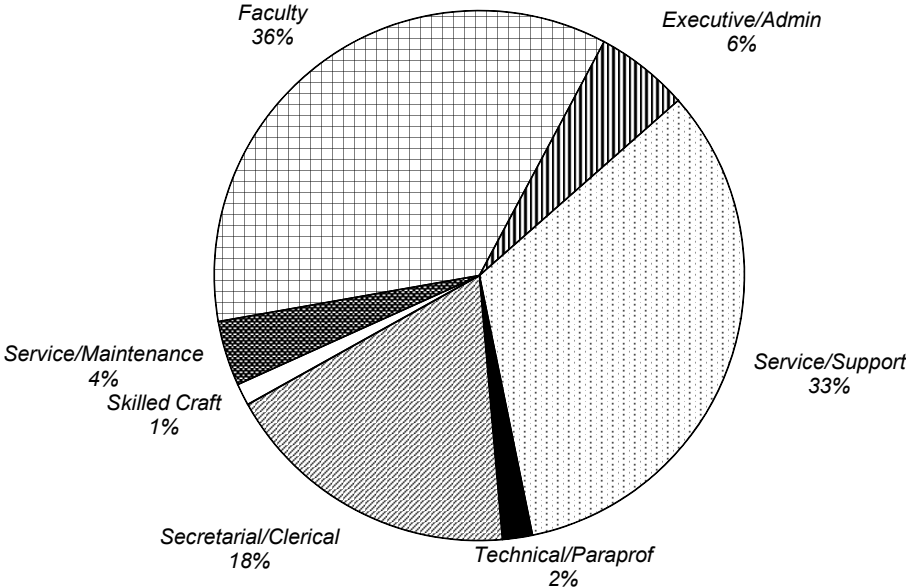

Part-Time Employees

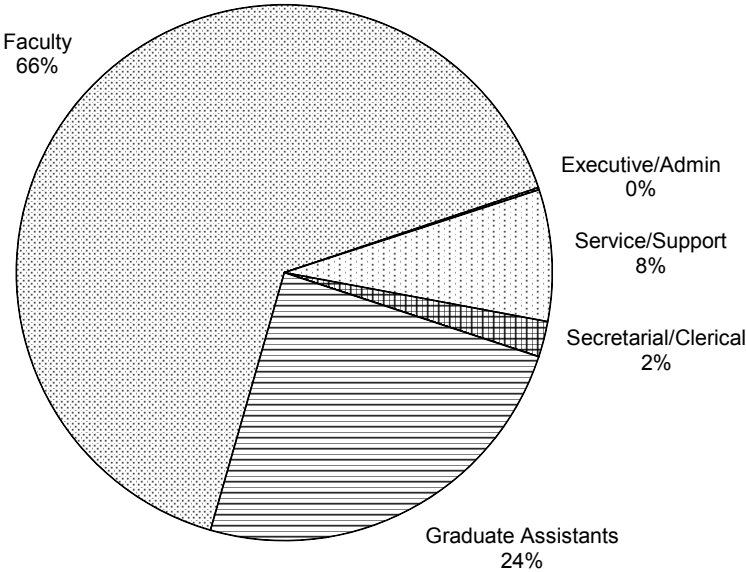

FINANCES

STATEMENT OF ACTIVITIES

Before Audit Guide Reallocations

	FY 1999	FY 2000	FY 2001	FY 2002	FY 2003	FY 2004	FY 2005	FY 2006
<u>OPERATING REVENUES</u>								
Tuition & Fees	\$ 118,453	127,223	138,920	150,784	167,248	180,965	192,290	196,402
Scholarships & Financial Aid	(22,802)	(26,047)	(29,128)	(31,126)	(33,597)	(38,702)	(41,830)	(45,881)
Net Tuition & Fees	95,651	101,176	109,792	119,658	133,651	142,263	150,460	150,521
Government Appropriations	3,097	3,358	3,421	2,374	3,169	2,718	2,915	2,941
Grants & Contracts	8,409	9,040	8,947	11,974	10,108	11,170	14,479	10,295
Contributions	6,505	6,628	6,351	7,091	7,576	6,109	8,042	5,816
Endowment Income Used in Operations	5,808	9,884	10,366	11,116	11,893	9,584	10,113	13,171
Other Investment Income	4,958	3,362	3,394	104	1,874	2,917	2,301	5,528
Sales & Services of Auxiliaries	16,026	16,231	16,805	17,898	18,095	19,674	21,186	21,909
Other Sources	6,711	9,270	10,372	10,270	10,079	10,793	10,490	10,531
Total Operating Revenues	\$ 147,165	158,949	169,448	180,485	196,445	205,228	219,986	220,712
<u>OPERATING EXPENSES</u>								
Instruction	45,463	47,764	47,672	50,650	54,992	59,505	62,294	65,656
Research, Training & Public Service	4,997	4,710	4,664	4,591	4,670	5,416	5,421	5,122
Academic Support	17,585	25,081	29,502	31,119	32,686	33,885	32,550	33,152
Student Services	15,924	16,334	19,167	18,387	21,574	23,532	25,793	27,660
Auxiliary Enterprises	5,913	5,865	6,436	6,444	6,396	6,840	7,559	7,549
Institutional Support	27,379	28,495	28,323	29,489	31,121	30,375	32,998	33,359
Operation & Maintenance of Plant	14,200	15,835	16,379	16,650	17,894	19,657	19,810	21,962
Depreciation & Amortization	9,020	7,642	7,449	7,892	9,625	10,369	9,332	9,321
Debt Service Interest	8,435	6,735	6,521	6,021	5,946	5,553	5,303	6,827
Total Operating Expenses	\$ 148,916	158,461	166,113	171,243	184,904	195,132	201,060	210,608
Net Assets from Operations	\$ (1,751)	488	3,335	9,242	11,541	10,096	18,926	10,104
<u>NONOPERATING ACTIVITIES</u>								
Gain(Loss) in Disposal of Assets	\$ -	-	-	-	195	322	-	387
Sale of Limited Partnership Rights	-	-	-	-	-	-	-	7,141
Capital Contributions	197	1,837	19,803	4,169	1,824	4,691	8,992	13,964
Loss Due to Fire, net	-	(910)	(62)	-	-	-	-	-
Net Endowment Investment Return	12,697	15,219	4,801	(21,208)	12,683	19,850	11,880	17,515
Endowment Return Used in Operations	(316)	(9,884)	(10,366)	(11,116)	(9,884)	(9,584)	(10,113)	(13,171)
Chg in Value Split-Interest Agreements	-	-	-	-	-	-	-	(23)
Change in Swap Valuation	-	-	-	-	-	-	-	2,669
Reduction in Postretirement Health Liabilities	-	-	-	-	-	2,141	-	-
Provision for Uncollectible Pledges	-	-	-	(7,861)	(1,169)	(648)	(1,000)	(798)
Insurance Recovery & Other	-	-	-	(243)	1,097	-	-	-
Early Extinguishment of Debt	-	(2,772)	(1,403)	-	-	-	-	(593)
Change in Accounting Principles	-	-	-	-	-	-	-	(6,209)
Net Assets from Nonoperating	\$ 12,578	3,490	12,773	(36,259)	4,746	16,772	9,759	20,882
Increase (decrease) in Net Assets	\$ 10,827	3,978	16,108	(27,017)	16,287	26,868	28,685	30,986
Net Assets at Beginning of Year	\$218,689	229,516	233,494	249,602	222,585	238,872	265,740	294,425
Net Assets at End of Year	\$229,516	233,494	249,602	222,585	238,872	265,740	294,425	325,411

*, †, ‡

* **Note:** Dollars in thousands.† **Note:** The fiscal year begins on July 1 and ends June 30.‡ **Source:** Reports provided by the Controller's Office.

STATEMENT OF ACTIVITIES

Operating Revenues vs. Operating Expenses

(dollars in thousands)

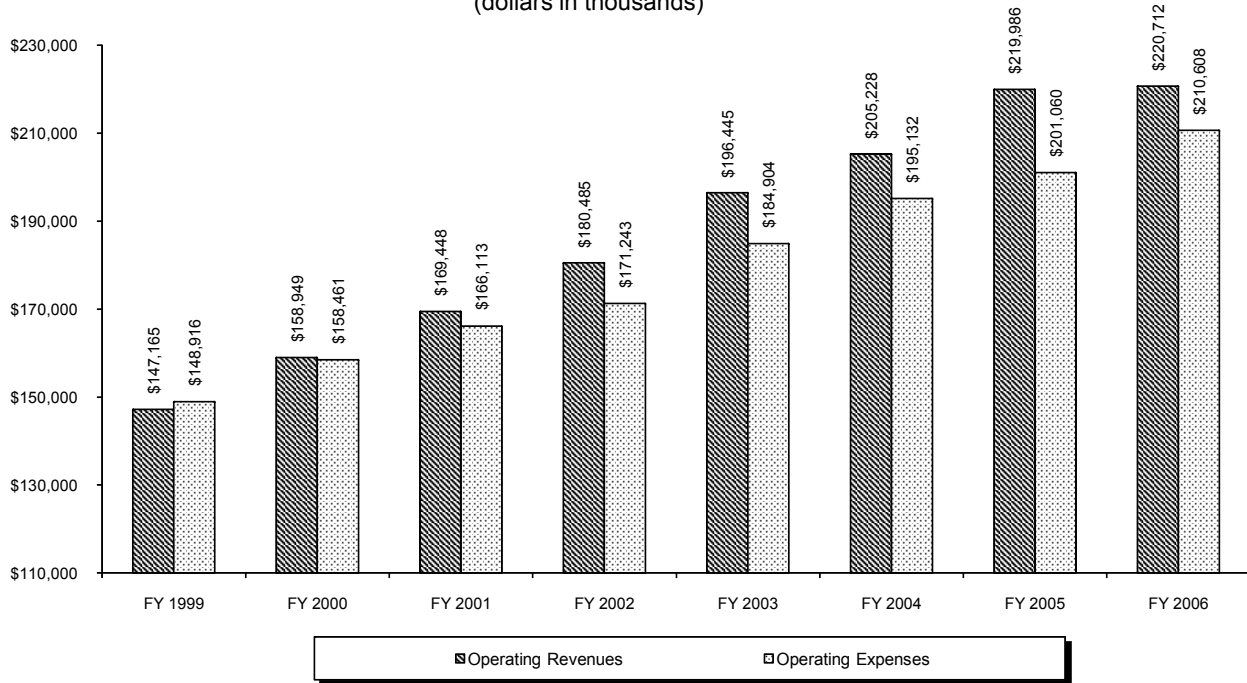

Net Assets at End of Year

(dollars in thousands)

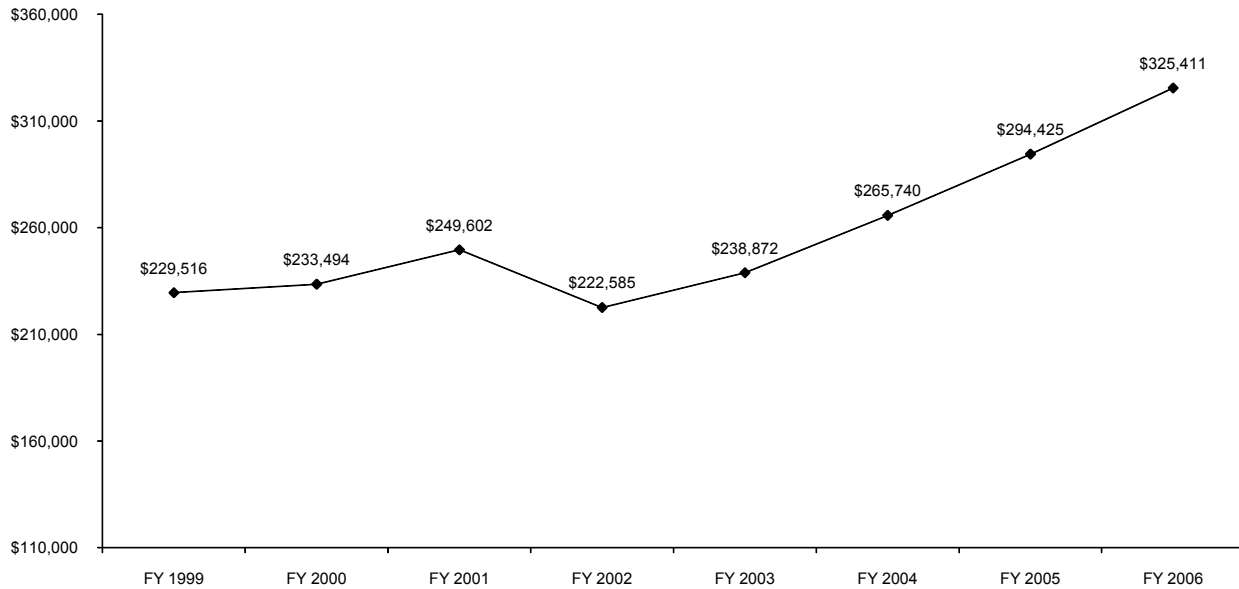

FY 2006 OPERATING REVENUES & EXPENSES

Operating Revenues

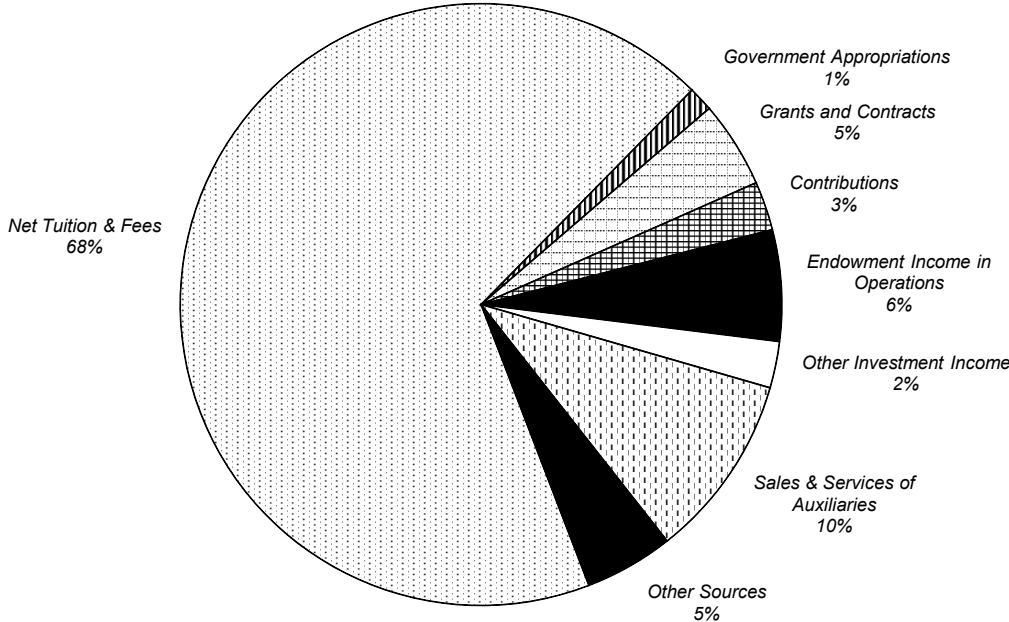

Operating Expenses

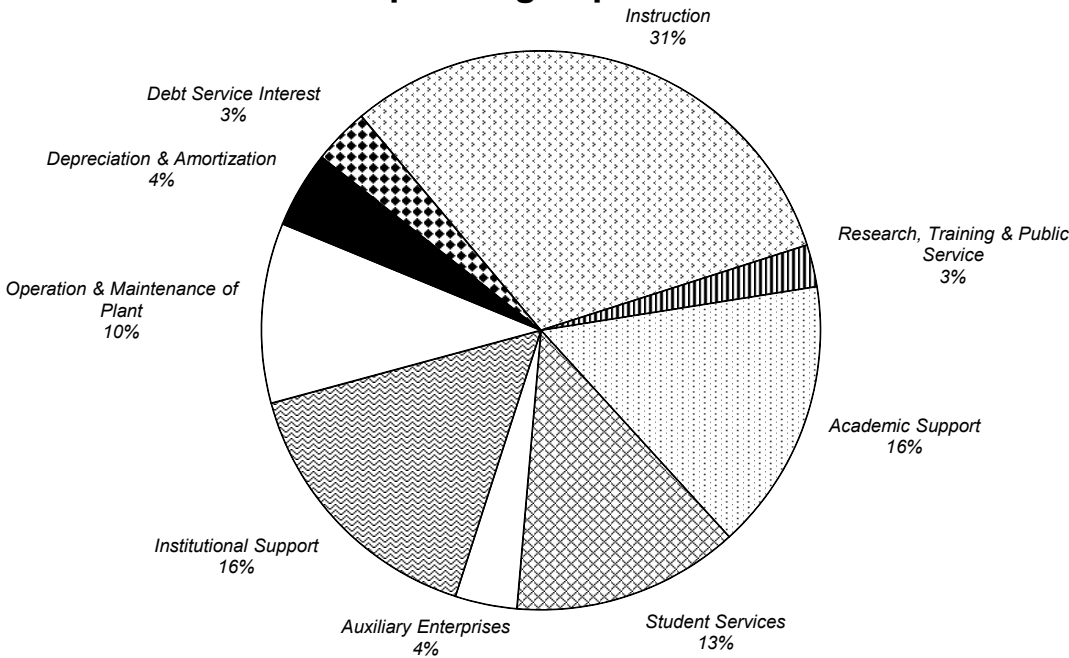

BALANCE SHEET

	FY 1999	FY 2000	FY 2001	FY 2002	FY 2003	FY 2004	FY 2005	FY 2006
ASSETS								
Cash & Cash Equivalents	\$ 11,100	19,023	12,048	28,929	33,061	25,161	30,035	36,632
Student Accounts Receivable, Net	7,158	5,749	3,378	2,133	1,742	1,682	1,669	1,334
Contributions Receivables, Net	2,536	1,956	12,271	5,845	5,347	8,009	12,662	12,353
Prepaid Expenses & Other Assets	17,330	9,949	10,055	8,418	7,681	6,939	6,992	8,550
Deposits with Trustees	14,583	6,201	10,641	6,373	7,370	14,280	8,862	10,612
Long-term Investments	178,152	195,947	206,188	176,744	190,024	207,970	215,243	41,619
Student Loans Receivable, Net	9,106	9,350	9,831	9,874	9,207	8,425	8,295	2,669
Interest Rate Swaps	-	-	-	-	-	-	-	239,605
Property, Plant & Equipment, Net	146,724	144,654	153,291	154,770	154,014	162,234	170,168	193,769
Total Assets	\$ 386,689	392,829	417,703	393,086	408,446	434,700	453,926	547,143
LIABILITIES & NET ASSETS								
Liabilities								
Accounts Payable & Accrued Expense	\$ 15,792	22,653	23,154	22,642	28,257	28,616	26,477	28,553
Deferred Revenues	3,386	6,665	7,186	9,809	11,562	14,868	13,901	14,170
Conditional Asset Retirement Oblig.	-	-	-	-	-	-	-	7,020
Accrued Post-Retirement Benefits	4,197	4,198	4,116	3,998	4,001	1,845	1,805	1,725
U.S. Government Grants Refundable	8,853	9,294	9,523	9,855	10,180	10,791	11,291	12,354
Bonds Payable & Oth Long-term Oblig.	124,945	116,525	124,122	124,197	115,574	112,840	106,027	157,910
Total Liabilities	\$ 157,173	159,335	168,101	170,501	169,574	168,960	159,501	221,732
Net Assets								
Undesignated	\$ 124	124	931	1,340	3,283	500	770	1,382
Designated for Specific Purposes	72,668	41,915	31,016	27,764	27,432	31,450	30,782	33,426
Student Loan Funds	1,424	1,566	1,649	1,766	1,884	2,089	2,505	2,868
Functioning as Endowment	52,310	75,293	84,600	78,662	82,761	86,751	86,147	89,934
Designated for Endowment	39,591	43,509	42,880	27,787	31,122	38,117	43,380	43,997
Invested in Plant	24,130	30,020	31,391	32,847	39,080	48,788	64,608	75,704
Unrestricted Net Assets	190,247	192,427	192,467	170,166	185,562	207,695	228,192	247,311
Temporarily Restricted	3,776	2,936	11,487	3,673	3,857	5,400	7,952	11,525
Permanently Restricted	35,493	38,131	45,648	48,746	49,453	52,645	58,281	66,575
Total Net Assets	\$ 229,516	233,494	249,602	222,585	238,872	265,740	294,425	325,411
Total Liabilities & Net Assets	\$ 386,689	392,829	417,703	393,086	408,446	434,700	453,926	547,143

*†‡

* **Note:** Dollars in thousands.† **Note:** The fiscal year begins on July 1 and ends June 30.‡ **Source:** Reports provided by the Controller's Office.

FINANCIAL RATIO ANALYSIS

	FY 1999	FY 2000	FY 2001	FY 2002	FY 2003	FY 2004	FY 2005	FY 2006
<u>FINANCIAL & DESCRIPTIVE INDICATORS</u>								
A. Total FTE	7,500	7,477	7,476	7,617	7,668	7,968	8,125	7,961
B. Total Resources *	\$ 198,919	\$ 197,329	\$ 206,358	\$ 181,441	\$ 191,282	\$ 200,489	\$ 219,983	\$ 249,707
C. Total Debt *	\$ 123,388	\$ 115,944	\$ 122,577	\$ 121,851	\$ 115,574	\$ 112,840	\$ 106,027	\$ 157,910
D. Total Revenue *	\$ 159,743	\$ 163,349	\$ 183,686	\$ 144,226	\$ 199,182	\$ 222,000	\$ 229,745	\$ 248,396
E1. Market Value of Endowment *	\$ 128,692	\$ 157,959	\$ 172,631	\$ 153,091	\$ 162,160	\$ 175,594	\$ 181,673	\$ 195,698
E2. Cash & Investments *	\$ 189,252	\$ 214,970	\$ 218,236	\$ 205,673	\$ 223,085	\$ 233,131	\$ 245,278	\$ 279,237
F. Bond Rating - S&P	A-	A-	A-	A-	A-	A-	A-	A-
G. Bond Rating - Moody's	Baa1	Baa1	A3	A3	A3	A3	A3	A3
<u>MARKET DEMAND</u>								
1 Selectivity (%)	82.4%	76.2%	87.8%	88.1%	84.8%	81.9%	86.8%	83.5%
2 Matriculation (%)	30.8%	28.7%	30.3%	27.9%	24.6%	26.5%	27.7%	26.9%
3 Avg. SAT Scores (combined)	1053	1065	1059	1063	1087	1102	1096	1116
4 Institutional Tuition Discount (%)	17.0%	17.3%	17.7%	17.1%	17.1%	18.2%	18.9%	20.7%
5 Tuition Discount (%)	19.2%	20.5%	21.0%	20.6%	20.1%	21.4%	21.8%	23.4%
<u>CAPITAL</u>								
6 Unrestricted Resources/Debt (x)	0.97	0.97	0.87	0.83	0.92	0.92	1.04	0.81
7 Expendable Resources/Debt (x)	1.32	1.37	1.31	1.09	1.23	1.31	1.53	1.16
8 Total Resources/Debt (x)	1.61	1.70	1.68	1.49	1.66	1.78	2.07	1.58
9 Cash & Investments to Debt (x)	1.53	1.85	1.78	1.69	1.93	2.07	2.31	1.75
10 Actual Debt Service/Operations (%)	10.9%	6.7%	6.4%	6.8%	6.7%	6.2%	6.0%	6.4%
11 Debt per Student (\$)	\$ 16,452	\$ 15,507	\$ 16,396	\$ 15,997	\$ 15,072	\$ 14,162	\$ 13,049	\$ 19,835
12 Age of Plant (number of years)	9.8	12.6	13.9	14.1	12.5	12.6	15.0	15.9
<u>BALANCE SHEET</u>								
13 Unrestricted Resources/Operations (x)	0.81	0.71	0.64	0.59	0.58	0.53	0.55	0.61
14 Expendable Resources/Operations (x)	1.10	1.00	0.96	0.77	0.78	0.76	0.80	0.87
15 Total Resources/FTE Student (\$)	\$ 26,523	\$ 26,391	\$ 27,603	\$ 23,821	\$ 24,945	\$ 25,162	\$ 27,075	\$ 31,366
<u>OPERATING</u>								
16 Actual Debt Service Coverage (x)	1.79	1.85	1.30	-0.72	2.53	3.15	2.90	2.59
17 Return on Unrestricted Revenue (%)	7.1%	1.3%	0.0%	-15.0%	7.8%	10.2%	9.3%	8.1%
18 Return on Net Assets (%)	4.8%	1.7%	6.7%	-11.4%	7.1%	10.6%	10.2%	10.0%
19 Return on Unrestr'd Oper Activities (%)	-0.2%	0.9%	2.8%	5.3%	5.9%	4.8%	8.1%	4.5%
20 Average Operating Margin (%)	12.9%	8.3%	2.8%	-4.2%	-1.3%	2.7%	9.1%	9.1%
21 Net Tuition/FTE Student (\$)	\$ 12,753	\$ 13,532	\$ 14,686	\$ 15,709	\$ 17,430	\$ 17,854	\$ 18,518	\$ 18,907
22 E&G Expenses/FTE Students (\$)	\$ 17,267	\$ 20,182	\$ 21,011	\$ 21,281	\$ 22,756	\$ 23,631	\$ 23,816	\$ 25,507
23 Endowment per FTE (\$)	\$ 17,159	\$ 21,126	\$ 23,091	\$ 20,099	\$ 21,148	\$ 22,037	\$ 22,360	\$ 24,582
<u>ADMINISTRATIVE CAPABILITY</u>								
24 Federal Responsibility Ratio (x)	3.0	3.0	2.7	2.2	3.0	3.0	3.0	3.0

*, †, ‡

* **Note:** Where indicated, dollars in thousands.† **Note:** The fiscal year begins on July 1 and ends June 30.‡ **Source:** Report provided by Controller's Office.

PROGRAM INVENTORIES

2006-07 UNDERGRADUATE PROGRAM INVENTORY

COLLEGE OF ARTS & SCIENCES		Majors: 38	Minors: 39
<u>AFRICANA & DIASPORA STUDIES</u>		Majors: 1	Minors: 1
Majors: <ul style="list-style-type: none"> • BA Africana and Diaspora Studies 	Minors: <ul style="list-style-type: none"> • Africana and Diaspora Studies 		
<u>ART & MUSIC</u>		Majors: 5	Minors: 5
Majors: <ul style="list-style-type: none"> • BA Applied Music • BA Art History • BA Comprehensive Music • BA Fine Arts • BA Graphic Design and Advertising Art 	Minors: <ul style="list-style-type: none"> • Applied Music • Art History • Fine Arts • Graphic Design and Advertising Art • Musical Theatre 		
Options: <ul style="list-style-type: none"> • Certificate in Web Design • Art Education (in conjunction with College of Education) • Music Education (in conjunction with College of Education) • BA/MA in Museum Studies (5 years, 3+2) 			
<u>ASIAN STUDIES</u>		Majors: 1	Minors: 1
Majors: <ul style="list-style-type: none"> • BA Asian Studies 	Minors: <ul style="list-style-type: none"> • Asian Studies 		
<u>BIOLOGY</u>		Majors: 2	Minors: 0
Majors: <ul style="list-style-type: none"> • BA Biology • BS Biology 			
Options: <ul style="list-style-type: none"> • Biology Honors Program • BS Biology/MS Athletic Training with Graduate Medical Education (6 years,3+3) • BS Biology/MS Physician Assistant with Graduate Medical Education (6 years, 3+3) • BS Biology/Doctor of Physical Therapy with Graduate Medical Education (7 years, 3+4) 			
<u>CHEMISTRY & BIOCHEMISTRY</u>		Majors: 2	Minors: 1
Majors: <ul style="list-style-type: none"> • BS Biochemistry • BS Chemistry 	Minors: <ul style="list-style-type: none"> • Chemistry 		
Options: <ul style="list-style-type: none"> • BS Chemistry: American Chemical Society (ACS) certified track • BS Chemistry: Non-ACS track • Chemistry Honors Program • BS Chemistry/BS Chemical Engineering with NJIT (5 years, 3+2) 			

(Continued)

2006-07 UNDERGRADUATE PROGRAM INVENTORY

<u>CLASSICAL STUDIES</u>		<i>Majors: 1</i>	<i>Minors: 3</i>
Majors:		Minors:	
<ul style="list-style-type: none"> • BA Classical Studies 		<ul style="list-style-type: none"> • Archeology • Classical Culture • Latin/Classical Languages 	
Options:			
<ul style="list-style-type: none"> • NJ Teacher Certification in Latin (in conjunction with College of Education) 			
<u>COMMUNICATION</u>		<i>Majors: 4</i>	<i>Minors: 1</i>
Majors:		Minors:	
<ul style="list-style-type: none"> • BA Broadcasting and Visual Media • BA Communication Studies • BA Journalism and Public Relations • BA Theater and Performance 		<ul style="list-style-type: none"> • Communication Studies 	
Options:			
<ul style="list-style-type: none"> • Certificate in Computer Graphics • Certificate in Digital Media and Video • Certificate in Digital Media Production for the Web • Certificate in Television/Video Production 			
<u>CRIMINAL JUSTICE</u>		<i>Majors: 1</i>	<i>Minors: 1</i>
Majors:		Minors:	
<ul style="list-style-type: none"> • BA Criminal Justice 		<ul style="list-style-type: none"> • Criminal Justice 	
<u>ENGLISH</u>		<i>Majors: 1</i>	<i>Minors: 2</i>
Majors:		Minors:	
<ul style="list-style-type: none"> • BA English 		<ul style="list-style-type: none"> • English • Writing 	
Options:			
<ul style="list-style-type: none"> • English Honors Program • BA English/MA English (5 years, 4+1) 			
<u>HISTORY</u>		<i>Majors: 1</i>	<i>Minors: 1</i>
Majors:		Minors:	
<ul style="list-style-type: none"> • BA History 		<ul style="list-style-type: none"> • History 	
Options:			
<ul style="list-style-type: none"> • BA History/MA History (5 years, 4+1) 			

(Continued)

2006-07 UNDERGRADUATE PROGRAM INVENTORY

<u>MATHEMATICS & COMPUTER SCIENCE</u>		Majors: 2	Minors: 2
Majors:	<ul style="list-style-type: none"> • BS Computer Science • BS Mathematics 	Minors:	<ul style="list-style-type: none"> • Computer Science • Mathematics
Options:			
<ul style="list-style-type: none"> • Computer Science Honors Program • Mathematics Honors Program 			
<u>MODERN LANGUAGES</u>		Majors: 4	Minors: 5
Majors:	<ul style="list-style-type: none"> • BA French • BA Italian • BA Modern Languages • BA Spanish 	Minors:	<ul style="list-style-type: none"> • French • German • Italian • Russian • Spanish
<u>PHILOSOPHY</u>		Majors: 1	Minors: 1
Majors:	<ul style="list-style-type: none"> • BA Philosophy 	Minors:	<ul style="list-style-type: none"> • Philosophy
Options:			
<ul style="list-style-type: none"> • BA Philosophy: General Track • BA Philosophy: Pre-Theology Track 			
<u>PHYSICS</u>		Majors: 1	Minors: 1
Majors:	<ul style="list-style-type: none"> • BS Physics 	Minors:	<ul style="list-style-type: none"> • Physics
Options:			
<ul style="list-style-type: none"> • BS Physics: General Track • BS Physics: Pre-Professional Track • BS Physics/BS in Engineering with NJIT (5 years, 3+2) 			
<u>POLITICAL SCIENCE</u>		Majors: 1	Minors: 2
Majors:	<ul style="list-style-type: none"> • BA Political Science 	Minors:	<ul style="list-style-type: none"> • Nonprofit Studies • Political Science
Options:			
<ul style="list-style-type: none"> • BA Political Science/MPA (5 years, 3+2) 			

(Continued)

2006-07 UNDERGRADUATE PROGRAM INVENTORY

<u>PSYCHOLOGY</u>		Majors: 1	Minors: 1
Majors: <ul style="list-style-type: none"> • BA Psychology 	Minors: <ul style="list-style-type: none"> • Psychology 		
Options: <ul style="list-style-type: none"> • BA Psychology/MAE Psychological Studies • Psychology Honors Program 			
<u>RELIGIOUS STUDIES</u>		Majors: 1	Minors: 1
Majors: <ul style="list-style-type: none"> • BA Religious Studies 	Minors: <ul style="list-style-type: none"> • Religious Studies 		
<u>SOCIAL WORK</u>		Majors: 1	Minors: 1
Majors: <ul style="list-style-type: none"> • BA Social Work 	Minors: <ul style="list-style-type: none"> • Social Work 		
<u>SOCIOLOGY & ANTHROPOLOGY</u>		Majors: 2	Minors: 2
Majors: <ul style="list-style-type: none"> • BA Anthropology • BA Sociology 	Minors: <ul style="list-style-type: none"> • Anthropology • Sociology 		
Options: <ul style="list-style-type: none"> • BA Sociology/MPA (5 years, 3-2) 			
<u>INTERDISCIPLINARY & SPECIAL PROGRAMS</u>		Majors: 5	Minors: 7
Majors: <ul style="list-style-type: none"> • BA Catholic Studies • BA Economics • BA Environmental Studies • BA Liberal Studies • BA Social and Behavioral Sciences 	Minors: <ul style="list-style-type: none"> • Archaeology Studies • Catholic Studies • Economics • Environmental Sciences • Environmental Studies • Italian Studies • Women's Studies 		
Options: <ul style="list-style-type: none"> • University Honors Program • BA or BS liberal arts or science/MBA with School of Business (5 years, 3+2) • BA Social & Behavioral Sciences/ MS Athletic Training with Grad Med Ed (6 years, 3+3) • BA Social & Behavioral Sciences/ MS Occupational Therapy with Grad Med Ed (6 years, 4+2) • Certificate in Catholic Studies • Certificate in Gerontology • Certificate in Russian and East European Studies 			

(Continued)

2006-07 UNDERGRADUATE PROGRAM INVENTORY

SCHOOL OF BUSINESS		Majors: 8	Minors: 3
<u>ACCOUNTING AND TAXATION</u>		Majors: 1	Minors: 0
Majors:	Minors:		
<ul style="list-style-type: none"> • BSBA Accounting 			
<u>COMPUTING AND DECISION SCIENCES</u>		Majors: 1	Minors: 0
Majors:	Minors:		
<ul style="list-style-type: none"> • BSBA Management Information Systems 			
<u>ECONOMICS</u>		Majors: 1	Minors: 1
Majors:	Minors:		
<ul style="list-style-type: none"> • BSBA Economics 	<ul style="list-style-type: none"> • Economics (A&S majors only) 		
<u>FINANCE AND LEGAL STUDIES</u>		Majors: 1	Minors: 0
Majors:	Minors:		
<ul style="list-style-type: none"> • BSBA Finance 			
<u>MANAGEMENT</u>		Majors: 1	Minors: 0
Majors:	Minors:		
<ul style="list-style-type: none"> • BSBA Management 			
<u>MARKETING</u>		Majors: 1	Minors: 0
Majors:	Minors:		
<ul style="list-style-type: none"> • BSBA Marketing 			
<u>SPECIAL PROGRAMS</u>		Majors: 2	Minors: 2
Majors:	Minors:		
<ul style="list-style-type: none"> • BABA Business Administration <ul style="list-style-type: none"> - Arts and Sciences - Diplomacy & International Relations - General Studies - International Studies • BSBA Sports Management 	<ul style="list-style-type: none"> • Business Administration (A&S & Dipl majors) • Legal Studies in Business • International Business (Business majors only) <ul style="list-style-type: none"> - Eastern European Track - Latin American Track - Pacific Rim Track - Western European Track 		
Options:			
<ul style="list-style-type: none"> • Leadership Studies Program • Certificate in Accounting • Certificate in Business (Non-Business majors) • Certificate in Management Information Systems • BABA/MS Occupational Therapy with Graduate Medical Education (6 years, 4+2) • BSBA Accounting/MS Professional Accounting 			

(Continued)

2006-07 UNDERGRADUATE PROGRAM INVENTORY

COLLEGE OF EDUCATION & HUMAN SERVICES		Majors: 3	Minors: 0
EDUCATIONAL STUDIES		Majors: 3	Minors: 0
Majors: <ul style="list-style-type: none"> • BSE Elementary Education • BSE Secondary Education • BSE Special Education 	Minors:		
Options: <ul style="list-style-type: none"> • Certificate in Information Technologies • Certificate in Online Course Development & Management • BA Education/MA Theology (International seminarians only; 6 years, 4+2) • BSE Elementary Education with Special Education • BSE Special Education/MS Speech-Language Pathology with Grad Med Ed (6 years, 4+2) 			

COLLEGE OF NURSING		Majors: 1	Minors: 0
Majors: <ul style="list-style-type: none"> • BSN Nursing 	Minors:		
Options: <ul style="list-style-type: none"> • Accelerated Program for Second Degree Students • Program for Registered Nurses • Online RN/BSN program 			

SCHOOL OF DIPLOMACY & INTERNATIONAL RELS		Majors: 1	Minors: 1
Majors: <ul style="list-style-type: none"> • BS Diplomacy & International Relations 	Minors: <ul style="list-style-type: none"> • Diplomacy & International Relations 		
Options: <ul style="list-style-type: none"> • BS/MA Diplomacy & International Relations (5 years, 3-2) 			

TOTAL UNDERGRADUATE PROGRAMS:	Majors: 51	Minors: 43
--------------------------------------	-------------------	-------------------

Source: Seton Hall University Undergraduate Catalogue 2005-07 and Undergraduate Catalogue Addendum 2006-07.

2006-07 GRADUATE PROGRAM INVENTORY

COLLEGE OF ARTS & SCIENCES		Programs: 15
ART & MUSIC		Programs: 1
Programs:		
• MA	Museum Professions	
	- Exhibition Management	
	- Museum Education Track	
	- Museum Management Track	
	- Museum Registration Track	
ASIAN STUDIES		Programs: 1
Programs:		
• MA	Asian Studies	
	- with a Track in Teaching Chinese Language and Culture	
Certificates & Options:		
	• MA Asian Studies/MA Diplomacy & International Relations	
BIOLOGY		Programs: 3
Programs:		
• MS	Biology	
	- Thesis Track	
	- Without Thesis Track	
	- Without Thesis Track with a Minor in Business Administration	
	- Neuroscience Track with Research Thesis	
	- Neuroscience Track with Library Thesis	
• MS	Microbiology	
	- Thesis Track	
	- Without Thesis Track	
• PhD	Molecular Bioscience	
CHEMISTRY & BIOCHEMISTRY		Programs: 2
Programs:		
• MS	Chemistry	
	- With Thesis	
	- Without Thesis for PhD candidates	
	- Without Thesis for non-research	
	- Without Thesis with a Minor in Business Administration	
• PhD	Chemistry	
COMMUNICATION		Programs: 2
Programs:		
• MA	Corporate and Public Communication	
• MA	Strategic Communication and Leadership (on-line degree)	

(Continued)

2006-07 GRADUATE PROGRAM INVENTORY

<u>ENGLISH</u>	Programs: 1
Programs: <ul style="list-style-type: none"> • MA English 	
<u>HISTORY</u>	Programs: 1
Programs: <ul style="list-style-type: none"> • MA History 	
<u>JEWISH-CHRISTIAN STUDIES</u>	Programs: 1
Programs: <ul style="list-style-type: none"> • MA Jewish-Christian Studies <ul style="list-style-type: none"> - Thesis Track - Without Thesis Track 	
Certificates & Options: <ul style="list-style-type: none"> • Certificate in Jewish Christian Studies 	
<u>PSYCHOLOGY</u>	Programs: 1
Programs: <ul style="list-style-type: none"> • MS Experimental Psychology <ul style="list-style-type: none"> - General Track - Behavioral Neuroscience Concentration 	
<u>PUBLIC & HEALTHCARE ADMINISTRATION</u>	Programs: 2
Programs: <ul style="list-style-type: none"> • MPA Public Administration <ul style="list-style-type: none"> - Arts Administration Track - Health Policy and Management Track - Nonprofit Organization Management Track - Public Service: Leadership, Governance and Policy Track • MHA Healthcare Administration (both on-campus and on-line) 	
Certificates & Options: <ul style="list-style-type: none"> • Certificate in Arts Administration • Certificate in Healthcare Administration • Certificate in Nonprofit Organization Management • BA Political Science/MPA (5 years, 3-2) • BA Sociology/MPA (5 years, 3-2) • MA Diplomacy & International Relations/MPA 	

(Continued)

2006-07 GRADUATE PROGRAM INVENTORY

SCHOOL OF BUSINESS		Programs: 5
INTERDISCIPLINARY		Programs: 1
Programs:		
• MBA	with concentrations in:	
	- Accounting	
	- Finance	
	- Financial Markets, Institutions & Instruments	
	- Healthcare Administration	
	- Information Systems	
	- International Business	
	- Management	
	- Marketing	
	- Pharmaceutical Management	
	- Sports Management	
ACCOUNTING AND TAXATION		Programs: 3
Programs:		
• MS	Accounting	
• MS	Professional Accounting	
• MS	Taxation	
SPECIAL PROGRAMS		Programs: 1
Programs:		
• MS	International Business	
	- International Accounting/Finance Concentration	
	- International Economics/Finance Concentration	
	- International Management/Marketing Concentration	
Certificates & Options:		
	• Certificate of Advanced Study	
	• Certificate in Entrepreneurial Studies	
	• Certificate in Graduate Business	
	• Certificate in International Business	
	• BA or BS in liberal arts area/MBA with College of Arts & Sciences (5 years, 3-2)	
	• MBA/MA in Diplomacy & International Relations	
	• MBA/JD with School of Law (4 years)	
	• MS International Business/MA Diplomacy & International Relations	
	• MS International Business/MBA	
	• MSN in Health Systems Administration/MBA	

(Continued)

2006-07 GRADUATE PROGRAM INVENTORY

COLLEGE OF EDUCATION & HUMAN SERVICES	Programs: 22
EDUCATION LEADERSHIP, MANAGEMENT & POLICY	Programs: 6
<p>Programs:</p> <ul style="list-style-type: none"> • MAE College Student Personnel Administration • MAE Education Leadership, Management & Policy <ul style="list-style-type: none"> - Catholic School Leadership Program - School Administrator/Superintendent - School Business Administrator - School Principal/Supervisor (also available on-line) - School Principal/Supervisor - Accelerated Executive cohort program • MA Human Resources Training and Development (for NY/NJ Law Enforcement) • EdS Education Leadership, Management & Policy <ul style="list-style-type: none"> - Accelerated Executive cohort program • EdD Education Leadership, Management & Policy <ul style="list-style-type: none"> - Executive Accelerated Program - Higher Education Administration - Minor Track for College Teaching • PhD Higher Education Administration 	
<p>Certificates & Options:</p> <ul style="list-style-type: none"> • Certificate in Human Resources Training and Development (for NY/NJ Law Enforcement) • Certificate in Leadership and Management (for NY/NJ Law Enforcement) 	
EDUCATIONAL STUDIES	Programs: 7
<p>Programs:</p> <ul style="list-style-type: none"> • MAE Bilingual/Bicultural Education • MAE Professional Development in Education <ul style="list-style-type: none"> - Educational Partners in Catholic Schools (EPICS) Program • MAE Instruction Design and Technology • MAE Educational Media Specialist • MAE Teaching English as a Second Language • MAE The Teacher as Leader • EdS Professional Development Program <ul style="list-style-type: none"> - Educational Media Specialist - Instructional Design and Technology - Professional Studies - Teacher as Leader 	
<p>Certificates & Options:</p> <ul style="list-style-type: none"> • Alternate Route Program • Certificate in Information Technologies • Certificate in Online Course Management • Early Childhood Certification (in MAE Elementary Education) • Early Childhood Certification Program (for non-degree seeking students) 	

(Continued)

2006-07 GRADUATE PROGRAM INVENTORY

PROFESSIONAL PSYCHOLOGY & FAMILY THERAPY

Programs: 9

Programs:

- MAE Counseling (available on-line only)
- MAE Counseling and Psychological Studies
- MAE School Counseling (available on-line only)
- EdS Mental Health Counseling
- EdS Marriage and Family Therapy
- EdS School and Community Psychology
- PhD Counseling Psychology
- PhD Marriage and Family Therapy (**Admission Suspended**)
- PsyD Clinical Psychology (**Admission Suspended**)

Certificates & Options:

- Certificate for License-Eligible Professionals in Marriage & Family Therapy
- Certificate in Sport & Exercise Psychology
- Combined MAE/EdS programs in Marriage & Family
- Combined MAE/EdS programs in Mental Health Counseling
- Combined MAE/EdS programs in School and Community Psychology
- Post-Masters of Arts Licensing Sequence
- Professional Diploma in Marriage & Family Therapy

SCHOOL OF NURSING

Programs: 10

Programs:

- MANE Nursing Education (in combination with MSN)
- MSN Acute Care Nurse Practitioner
- MSN Health Systems Administration
- MSN Nursing Case Management/Administration
- MSN Nurse Practitioner: Pediatric
- MSN Nurse Practitioner: Adult
- MSN Nurse Practitioner: Gerontological
- MSN Nurse Practitioner: Women's Health
- MSN School Nursing
- PhD Nursing

Certificates & Options:

- Lamaze International Childbirth Educator Certification
- School Nurse Certification
- Certificate in Case Management/Administration
- Certificate in Health Systems Administration
- Certificate in Advanced Practice in Primary Health Care: Acute Care Nurse Practitioner
- Certificate in Advanced Practice in Primary Health Care: Adult Nurse Practitioner
- Certificate in Advanced Practice in Primary Health Care: Gerontological Nurse Practitioner
- Certificate in Advanced Practice in Primary Health Care: Pediatric Nurse Practitioner
- Certificate in Advanced Practice in Primary Health Care: Women's Health
- MSN in Health Systems Administration (available on-line)
- MSN in Health Systems Administration/MBA
- MSN in Nurse Practitioner (available on-line)

(Continued)

2006-07 GRADUATE PROGRAM INVENTORY

SCHOOL OF DIPLOMACY & INTERNATIONAL RELATIONS

Programs: 1

Programs:

- MADIR Diplomacy & International Relations

Certificates & Options:

- MA Diplomacy & International Relations/JD with the Law School (4 years)
- MA Diplomacy & International Relations/MA Asian Studies
- MA Diplomacy & International Relations/MA Corporate & Public Communication
- MA Diplomacy & International Relations/MBA
- MA Diplomacy & International Relations/MPA
- MA Diplomacy & International Relations/MS International Business

SCHOOL OF GRADUATE MEDICAL EDUCATION

Programs: 7

Programs:

- MS Athletic Training
- MS Health Sciences
 - Athletic Training Track
 - Health Profession Leadership Track
 - Movement Science Track
- MS Occupational Therapy
- MS Physician Assistant
- MS Speech-Language Pathology
- DPT Doctor of Physical Therapy
- PhD Health Sciences
 - Health Profession Leadership Track
 - Movement Science Track
 - Neuroscience
 - Speech-Language Pathology Track

(Continued)

2006-07 GRADUATE PROGRAM INVENTORY

SCHOOL OF THEOLOGY

Programs: 3

Programs:

- MA Theology
 - *Biblical Studies*
 - *Church History*
 - *Judaean-Christian Studies*
 - *Moral Theology*
 - *Systematic Theology*
- MA Pastoral Ministry
 - *Catechetical Ministry*
 - *Church Management*
 - *Health Care Ministry*
 - *Liturgical Ministry*
 - *Spirituality*
 - *Youth Ministry*
- MDiv Divinity

Certificates & Options:

- Certificate in Catechetical Ministry
- Certificate in Great Spiratual Books
- Certificate in Pastoral Ministry
- Certificate in Scripture Studies
- Certificate in Studies in Christian Spirituality
- Certificate in Youth Ministry
- BSE/MA Theology for Neo-Catechumanal Way Seminarians

TOTAL GRADUATE PROGRAMS:

Programs: 63

*

Source: Seton Hall University Graduate Catalogue 2005-07 and Graduate Catalogue Addendum 2006-07.

2006-07 LAW PROGRAM INVENTORY

SCHOOL OF LAW

Programs: 3

Programs:

- MSJ Health, Science & Technology
- JD Law
- LLM Health Law

Certificates & Options:

- MBA/JD with School of Business (4 years)
- MADIR/JD with School of Diplomacy and International Relations (4 years)

*

¹ **Source:** Seton Hall University School of Law web site: <http://law.shu.edu>.

INDEX

A

Applications (Fall 2006).....	93-95
Applications (Trends 1996-2006).....	17-21
Attrition and Retention.....	64-67

B

Board of Regents	10
Board of Trustees.....	9
Biography of Mother Seton	4

C

Commuter Students	(See Residence Status)
Credit Hours (Fall 2006)	
By College & Level	126
By Dept & Subject Area	127-137
Credit Hours (Trends 1996-2006)	
By College	56-63
By Semester	52-55

D

Degrees Earned (2005-06)	
By Baccalaureate.....	138-139
By Doctoral	143
By Law	144
By Master's	140-142
Degrees Earned (Trends 1995/96-2005/06)	
By Baccalaureate.....	73-77
By Doctoral	83
By Law School	84
By Master's	78-82
Total By Gender.....	68-72

E

Employees (Fall 2006)	
By Occupation, Salary, Gender and Race	156-158

Enrollment (Fall 2006)	
Freshmen	99-104
Graduate	113-120
Law School.....	121-124
Undergraduate	105-112

Enrollment (Trends 1996-2006)	
By College	29-37
By Major	38-51
By Semester.....	25-28

Ethnicity	(See Race)
-----------------	------------

F

Faculty (Fall 2006)	
By College/Gender/Rank/Salary	152-153
By Tenure/Rank/Gender/Race	154-155

Faculty (Trends 1996-2006)	147-151
----------------------------------	---------

Fall 2006	
Applications	93-95
Credit Hours	125-137
Degrees Earned	138-144
Freshmen	96-104
Graduate Students	113-120
Law School Students.....	121-124
Undergraduate Students	105-112

Finances (Trends FY99 to FY06)	
Balance Sheet.....	166
Financial Ratios.....	167
Statement of Accounts	163-165

Freshmen (Fall 2006)	
By Admit Status.....	99
By College	99
By High School Rank	96
By Major	100-101
By NJ County	102
By Race	99
By Residence	99
By SAT	97-98
By State	103-104

FTE (Full-Time Equivalence – Fall 2006)	125
---	-----

INDEX

G

Graduate Students (Fall 2006)	
By College	113
By Degree	113
By Major	114-117
By NJ County	120
By Race	113
By State	118-119
Graduation Rates	85

H

Headcounts	(See Enrollment)
Historical Milestones	6-8
High School Rank	96
History	5

L

Law School Students (Fall 2006)	
By Class	121
By Major	121
By NJ County	124
By Race	121
By State	122-123

M

Major	
Degree Trends: Baccalaureate	73-77
Degree Trends: Doctoral	83
Degree Trends: Law	84
Degree Trends: Master's	78-82
Degrees 2005-06: Baccalaureate	138-139
Degrees 2005-06: Doctoral	143
Degrees 2005-06: Law	144
Degrees 2005-06: Master's	140-142
Enrollment Fall 2006: Freshmen	100-101
Enrollment Fall 2006: Graduate	114-117
Enrollment Fall 2006: Law	121
Enrollment Fall 2006: Undergrad	107-109
Enrollment Trends: Graduate	43-50
Enrollment Trends: Law	51
Enrollment Trends: Undergraduate	38-42

Mission Statement	3
-------------------------	---

N

New Jersey County	
Freshmen	102
Graduates	120
Law	124
Undergraduates	112

O

Officers of the University	11
Organizational Chart	13

P

Past Presidents	12
Program Inventories	
Graduate	177-183
Law School	184
Undergraduate	171-176

R

Race	
Attrition	66
Degrees 2005-06: Baccalaureate	138-139
Degrees 2005-06: Doctoral	143
Degrees 2005-06: Law	144
Degrees 2005-06: Master's	140-142
Employees (Fall 2006)	156-159
Faculty (Fall 2006)	154
Freshmen (Fall 2006)	99
Graduates (Fall 2006)	113
Law Students (Fall 2006)	121
Undergraduates (Fall 2006)	106
Residence Status	
Freshmen (Fall 2006)	99
Undergraduate (Fall 2006)	106
Resident Students	(See Residence Status)
Retention and Attrition	64-67

INDEX

S

SAT Averages (Fall 2006).....	97-98
SAT Averages (Trends 1996-2006)	
By Admission Status.....	24
By College	22-23
Sesquicentennial Vision	3
Seton, Elizabeth Ann, Biography	4

U

Undergraduate Students (Fall 2006)	
By Class.....	105
By College	105
By Major.....	107-109
By NJ County.....	112
By Race	106
By Residence.....	106
By State	110-111
United States	
Freshmen.....	103-104
Graduates	118-119
Law	122-123
Undergraduates	110-111