



SETON HALL
UNIVERSITY™

1 8 5 6

ENRICHING THE MIND,
THE HEART AND THE SPIRIT



FACT BOOK 2004-05

Office of the Provost
Planning, Institutional Research & Assessment

PREFACE

July 2005

This is the seventeenth annual edition of the Seton Hall University FACT BOOK. It is intended to serve the routine statistical and informational needs of faculty, administration, staff, and alumni. The Office of Planning, Institutional Research and Assessment has attempted to offer relevant information on the principal characteristics and strengths of Seton Hall University. In all areas, we have attempted to gather the current and most accurate data available. Please notify the Office of Planning, Institutional Research and Assessment if you are aware of any factual errors.

You are encouraged to offer comments and suggestions for improvement of future editions and the expansion of reporting areas.

Appreciation is extended to the many offices that have assisted in the research necessary for compiling this FACT BOOK.

Connie L. Beale

Director of Quantitative Analysis
Office of Planning, Institutional Research
and Assessment

Thomas K. Lindsay, Ph.D.

Executive Vice President and Provost

Joseph J. Molitoris, Ph.D.

Associate Provost for Planning, Institutional
Research and Assessment

TABLE OF CONTENTS

THE UNIVERSITY

MISSION STATEMENT.....	3
SESQUICENTENNIAL VISION STATEMENT	3
BRIEF HISTORY	4
HISTORICAL MILESTONES	5
BOARD OF TRUSTEES 2004-05	9
BOARD OF REGENTS 2004-05	10
OFFICERS OF THE UNIVERSITY 2004-05.....	11
ACADEMIC OFFICERS 2004-05.....	11
PAST PRESIDENTS & CHANCELLORS	12
SETON HALL UNIVERSITY ORGANIZATIONAL CHART 2004-05.....	13

STUDENT TRENDS

APPLICATIONS & ADMISSIONS

Freshmen.....	17
Transfers.....	18
Readmits.....	19
Graduates	20
Law School	21

AVERAGE SAT SCORES OF ENTERING FRESHMEN

by College for Entire Class	22
by College for Regular Admits.....	23
by Admission Status	24

ENROLLMENT BY SEMESTER

Total Enrollment.....	25
Undergraduate.....	26
Graduate	27
Law School	28

ENROLLMENT BY COLLEGE

All Schools Undergraduate	30
All Schools Graduate	31
Arts & Sciences Undergraduate	32
Arts & Sciences Graduate	33
Business Undergraduate	34
Business Graduate	35
Education Undergraduate.....	36
Education Graduate.....	37
Nursing Undergraduate	38
Nursing Graduate	39
Diplomacy & International Relations Undergraduate	40

TABLE OF CONTENTS

Diplomacy & International Relations Graduate	41
Non-Matriculated Undergraduate	42
Non-Matriculated Graduate	43
Theology Graduate.....	44
Graduate Medical Education.....	45
Law School.....	46
ENROLLMENT BY MAJOR	
Undergraduate	50
Undergraduate by Rank Order.....	54
Graduate	56
Graduate by Rank Order.....	62
Law School.....	65
CREDIT HOURS BY SEMESTER	
Total Courses	67
Undergraduate Courses.....	68
Graduate Courses.....	69
Law School Courses	70
CREDIT HOURS BY COLLEGE	
Arts & Sciences Undergraduate.....	72
Arts & Sciences Graduate.....	73
Business Undergraduate.....	74
Business Graduate.....	75
Education Undergraduate	76
Education Graduate	77
Nursing Undergraduate.....	78
Nursing Graduate.....	79
Diplomacy & International Relations Undergraduate.....	80
Diplomacy & International Relations Graduate.....	81
Theology Undergraduate	82
Theology Graduate.....	83
Graduate Medical Education Undergraduate.....	84
Graduate Medical Education Graduate.....	85
Academic Programs Undergraduate.....	86
Law School.....	87
RETENTION & ATTRITION	
Entering Freshman Rates for 3 Years	90
Entering Freshman Attrition After 1 Year by Cohort	92
Fall 1998 Freshman Five Year Enrollment Status	94
DEGREES AWARDED	
Total by Gender.....	95
Baccalaureate by Gender	96
Master's by Gender.....	97
Doctoral by Gender	98
Law School by Gender.....	99

TABLE OF CONTENTS

DEGREES AWARDED BY MAJOR

Baccalaureate	101
Baccalaureate by Rank Order	105
Master's	107
Master's by Rank Order	111
Doctoral.....	113
Law School	114

GRADUATION RATES

Entering Full-Time Freshmen	115
-----------------------------------	-----

FALL 2004

FALL 2004 APPLICATIONS & ADMISSIONS

Overall.....	119
Freshmen.....	120
Transfers.....	121
Readmits.....	122
Graduates	123
Law School	124

FALL 2004 FIRST-TIME FULL-TIME FRESHMEN

by High School Rank	125
by Verbal SAT Distribution.....	126
by Math SAT Distribution	127
by Average SAT	128
by College	129
by Race.....	130
by Residence	131
by Admit Status	132
by Major	133
by Rank Order of Majors.....	136
by New Jersey County.....	137
by State.....	138

FALL 2004 UNDERGRADUATE ENROLLMENT

by College	140
by Class	141
by Race.....	142
by Residence	143
by Major	144
by Rank Order of Majors.....	147
by State.....	148
by New Jersey County.....	150

FALL 2004 GRADUATE ENROLLMENT

by College	151
by Degree	152
by Race.....	153

TABLE OF CONTENTS

by Major.....	154
by Rank Order of Majors.....	158
by New Jersey County.....	159
by State.....	160

FALL 2004 LAW SCHOOL ENROLLMENT

by Class.....	162
by Race.....	163
by Major.....	164
by New Jersey County.....	165
by State.....	166

FALL 2004 CREDIT HOURS

Full-Time Equivalence (FTE).....	168
by College & Level.....	169
Undergraduate Courses by Department & Subject Area.....	170
Graduate Courses by Department & Subject Area.....	176
Law School Courses by Department & Subject Area.....	180

DEGREES EARNED 2003-04

Baccalaureates by Major.....	181
Baccalaureate Degrees by Rank Order.....	184
Master's by Major.....	185
Master's Degrees by Rank Order.....	188
Doctoral by Major.....	189
Law.....	190

ALUMNI

DISTRIBUTION OF ALUMNI

by State.....	193
by Rank Order of States.....	196
by Foreign Country.....	197
by Degree Year.....	199

FACULTY & EMPLOYEES

FALL 1994 TO FALL 2004 FULL-TIME FACULTY

by Rank, Tenure & Average Salary.....	203
---------------------------------------	-----

FALL 2004 FULL-TIME FACULTY

by College, Gender, Rank & Salary.....	208
by Tenure, Rank, Gender & Race.....	210

FALL 2004 EMPLOYEES

by Occupation, Salary Class, Gender & Race.....	212
---	-----

TABLE OF CONTENTS

FINANCES

STATEMENT OF ACTIVITIES	219
BALANCE SHEET	222
FINANCIAL RATIO ANALYSIS	223

PROGRAM INVENTORIES

2004-05 UNDERGRADUATE PROGRAM INVENTORY	227
2004-05 GRADUATE PROGRAM INVENTORY	233
2004-05 LAW PROGRAM INVENTORY	240



THE UNIVERSITY

MISSION STATEMENT

Seton Hall is a major Catholic university. In a diverse and a collaborative environment it focuses on academic excellence and ethical development. Seton Hall students are prepared to be leaders in their professional and community lives in a global society and are challenged by outstanding faculty, an evolving technologically advanced setting and values-centered curricula.

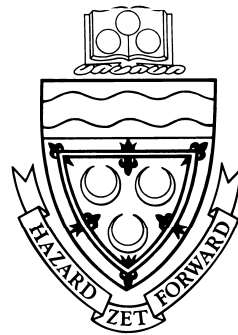

SESQUICENTENNIAL VISION

Seton Hall will be recognized among top-tier Catholic universities as we approach our 150th anniversary. All the University's efforts will flow from its faith and justice commitments, anticipating and responding to the changing needs of Church and society. The entire University will be engaged in the intellectual, personal and spiritual development of our students. Indeed, every member of the community will experience a rigorous, value-centered and technologically enhanced environment. Prepared ethically and professionally, we will be sustained by a rich Catholic heritage and formed to be servant leaders in a global society.

** 1

¹ **Source:** Sesquicentennial Strategic Agenda, p.2. As approved by the Board of Regents on June 5, 2003.

BRIEF HISTORY

Seton Hall University was founded in 1865 by Bishop James Roosevelt Bayley, the first bishop of Newark, who named it after his aunt, Mother Elizabeth Ann Seton, a pioneer in Catholic education and the first American-born saint. The University is the oldest diocesan university in the United States.

Nestled on 58 acres in the suburban village of South Orange, New Jersey, Seton Hall's campus is home to eight schools and colleges: the College of Arts and Sciences, the W. Paul Stillman School of Business, the College of Education and Human Services, the College of Nursing, the John C. Whitehead School of Diplomacy and International Relations, the Immaculate Conception Seminary School of Theology, the School of Graduate Medical Education, and University College. Seton Hall's School of Law is located in Newark.

From its original enrollment of a handful of students, Seton Hall grew rapidly. During its first 12 years, the College had enrolled over 500 freshmen from 17 states and six foreign countries. Seton Hall has always reflected the growing ethnic scope of its students and the increasing diversity of the Church and society it has served. In the 19th century, in spite of setbacks, major fires, lean times and the Civil War years, the College continued to expand. By 1937, Seton Hall established a University College. This marked the first matriculation of women at Seton Hall. The University became fully coeducational in 1968.

The years after the Second World War witnessed unprecedented growth for Seton Hall as it responded to the needs of thousands of veterans seeking higher education. The College was organized into a university in 1950, comprising the College of Arts and Sciences and the schools of Business, Nursing and Education. The School of Law opened its doors in 1951.

The next two decades saw the construction and modernization of a large number of facilities and the construction of the library, science building, residence halls and the University Center. Many new programs and majors were inaugurated, as were important social outreach efforts. New ties were established with the private and industrial sectors, and a growing partnership developed with federal and state governments in creating programs for the economically and educationally disadvantaged.

The 1970s and 1980s continued to be a time of growth and renewal. New business and nursing classroom buildings and an art center were opened. In 1984 the Immaculate Conception Seminary returned to Seton Hall, its original home until 1926, when it moved to Darlington. With construction of four new residence halls between 1986-1988, and the purchase of an off-campus apartment building in 1990, Seton Hall now provides living space for approximately 2,100 students.

The physical development of the campus continued in the 1990's. In 1994, construction was completed on the \$20 million, four-story Walsh Library. This facility provides first-class study and research resources to undergraduate and graduate students, faculty and scholars from around the world.

The opening, in September 1997, of Kozlowski Hall, Seton Hall's newest academic center, was a clear example of the University's commitment to technology and the expanding role of information technology in higher education. All classrooms in the building are wired to accommodate notebook computers, and many of the lecture halls are equipped with distance-learning technology.

The 1956 centenary history of Seton Hall concluded with these words: "Seton Hall University's great boast and claim to fame is not predicated on expansion, buildings or even curriculum. It lies rather in the hearts and minds of a dedicated and devoted faculty." Seton Hall's history has been one primarily of people: students and faculty living and working together in a community of learning, a community rooted in a Catholic tradition that is a home for the mind, the heart and the spirit.

** 1

¹ *Source: Seton Hall University Undergraduate Bulletin 2004-2005, pp. 9-10.*

HISTORICAL MILESTONES

- 1856 - On September 1, in Madison, NJ, Seton Hall College opens with a total of 5 students to become the first Catholic institution of higher education in New Jersey (board and tuition are \$200 per year).
- 1857 - The school observes its first commencement.
- 1860 - In April, Bishop Bayley, on behalf of the Archdiocese of Newark, purchases the 60-acre Elphinstone property in South Orange for \$35,000. The Madison campus is sold to the Sisters of Charity and becomes the site of St. Elizabeth's College.
- 1860 - The first college building on the South Orange campus is constructed and is ready for college purposes when classes begin in September.
- 1861 - On March 8, the College is incorporated by the State of New Jersey.
- 1862 - Seton Hall awards its first A.B. Degree to Louis Edward Frith.
- 1863 - The Immaculate Conception Chapel, blessed by Bishop Bayley, opens.
- 1863 - The first intercollegiate baseball game is played against Fordham.
- 1864 - The corporate seal is adopted. It includes an image of the Blessed Mary, the Seton Family crest, the coat of arms of Bishop Bayley, and the expression: "*Hazard zit Forward*" – Advance Despite Difficulties.
- 1866 - A disastrous fire destroys the Elphinstone marble villa.
- 1867 - A new main building is completed and originally houses the seminary. It is now known as Presidents Hall and serves as the university's main administrative building.
- 1870 - The Immaculate Conception Chapel is formally dedicated.
- 1877 - Tuition is reduced from \$430 to \$350 per annum.
- 1879 - The Alumni Association is organized and numbers 110 at its inception.
- 1883 - Alumni Hall, funded primarily through the efforts of the Alumni Association, is built. The building includes a gymnasium, billiard hall, library, and theater. Today, it houses the Seminary Chapel and administrative offices.
- 1886 - Fire destroys the 1860 main college building.
- 1888 - The main college building is completely re-built.
- 1893 - Courses in military instruction are offered but are discontinued in 1898 during the Spanish-American war.
- 1897 - Seton Hall's secondary-level curriculum separates from the college curriculum.
- 1898 - A new library, now Marshall Hall, is erected at a cost of \$35,000, with a collection of 18,000 volumes.
- 1898 - State Departments of Education in New York and Rhode Island recognize Seton Hall's degrees.
- 1903 - Seton Hall enters basketball team into intercollegiate competition.
- 1905 - The current baseball field is first used.
- 1909 - Fire again destroys the main college building, originally built in 1860 and previously damaged by fire in 1886. The first floor is reconstructed into an auditorium. Today the building is known as Stafford Hall.
- 1910 - Mooney Hall opens. After serving for a short time as an administrative building, Mooney Hall houses the Prep School until the 1980s.
- 1913 - Bayley Hall is erected and houses a grammar school until 1926.

- 1922 - All of the land on the north side of South Orange Avenue is sold. This sale sees the end of the long-familiar farm which, since 1860, furnished Seton Hall with its farm and dairy products.
- 1923 - Arts & Sciences organizes into departments, and the first courses in teacher training are offered.
- 1924 - The "Setonian" and the yearbook begin publication.
- 1926 - Following the introduction of pre-medical work, the university has three curricula: Classical, Scientific, and Pre-Medical.
- 1926 - Track is recognized on campus as a sport when the Alumni Association pledges a sum to stimulate all sports.
- 1927 - Immaculate Conception Seminary moves to Darlington, New Jersey.
- 1931 - The nickname, Pirates, is given to the school after a 5-run, 9th inning rally brings a 12-11 victory over Holy Cross, prompting a local sports writer to say "That Seton Hall team is a gang of Pirates."
- 1932 - In November, accreditation is granted by the Middle States Association.
- 1933 - Seton Hall joins the Association of American Colleges and the American Council on Higher Education.
- 1933 - All sports programs are dropped. Basketball returns in 1935.
- 1933 - Benny Savage, a long-term employee on the Seton Hall farm, dies leaving an insurance policy of \$50,000 to Seton Hall, the first major bequest in the School's history.
- 1936 - The first courses in accounting, finance, international trade, business law, and electives are offered.
- 1937 - Brownson Debate Society is founded.
- 1937 - In February, a Newark extension division opens, admitting women for the first time (Mary Grace Dougherty registers as first woman student).
- 1937 - The first summer school is conducted on the South Orange campus which also marks the first time that women are admitted to the faculty and student body on the campus.
- 1937 - The Urban Division in Jersey City opens. It is active until 1961.
- 1938 - The Bayley Seton League is founded.
- 1939 - Cross country team wins A.A.U. title.
- 1940 - The first nursing education courses are offered.
- 1940 - Walsh Auditorium-Gymnasium opens. Among its many amenities is a 3400-seat basketball court, a swimming pool, a theatre and handball/squash courts.
- 1943 - The department of education offers courses in administration, supervision, and guidance leading to a Master's degree. Seton Hall's public health nursing curriculum is approved. New Jersey C.P.A. Board approves business administration and accounting curriculum.
- 1946 - 94% of enrolled students are veterans.
- 1948 - WSOU/FM, the first college-operated radio station in the State of New Jersey, goes on the air.
- 1948 - Duffy Hall is completed. It was originally occupied by the Prep School until 1985. Its classroom, offices and lounges are now used by the university.
- 1950 - On June 2, Seton Hall College becomes Seton Hall University after a request to change its status is granted by the NJ State Legislature. Four schools are established: the College of Arts & Sciences, the School of Business Administration, the School of Education, and the School of Nursing.
- 1950 - The Department of Military Science and Tactics (later known as ROTC) opens.
- 1951 - School of Law is founded, with Miriam Rooney as the first woman dean of law in the United States.
- 1951 - Swimming team wins the Eastern Collegiate Championship.
- 1951 - University establishes the Institute of Far Eastern Studies to promote better understanding and relationships between people in the Far East and America. It is renamed The Asia Center in 1989.

- 1952 - Bishop's Hall dormitory (later known as Boland Hall) opens and can accommodate over 500 students.
- 1952 - Andy Stanfield of the track team wins first place for the United States at the Helsinki Olympics.
- 1953 - The basketball team wins 27 consecutive games and wins the National Invitational Tournament. Coach John 'Honey' Russell is named "Coach of the Year" and Walter Dukes and Richie Regan are named to the All-American team.
- 1954 - McNulty Hall, a science and research facility, opens providing classrooms, laboratories, research space, and a 250-seat amphitheatre.
- 1954 - Paterson College begins as an extension branch of Seton Hall. It operates until 1979.
- 1955 - Institute of Judaeo-Christian Studies is established under the direction of Monsignor John M. Oesterreicher.
- 1955 - Mc Laughlin Library opens. It is demolished in 1995. Today, Kozlowski Hall stands on its site.
- 1956 - Seton Hall's College of Medicine and Dentistry opens at the nearby Jersey City Medical Center. It operates until 1964 when it is acquired by the State of New Jersey.
- 1962 - Bishop Dougherty (University) Center opens to house the university's cultural and social activities.
- 1964 - Baseball team participates in the College World Series in Omaha, Nebraska for the first time.
- 1964 - The first Ph.D. program is offered in Chemistry.
- 1966 - Upward Bound Program is established.
- 1968 - Humanities Building, housing offices and classrooms, is dedicated. Today it is known as Fahy Hall.
- 1968 - South Orange campus becomes fully coeducational.
- 1968 - Educational Opportunity Program is established.
- 1970 - Center for African-American Studies, formerly the Center for Black Studies, is inaugurated.
- 1971 - In September, the first residence hall for women opens. Now known as Aquinas Hall, it is a co-educational residence.
- 1973 - The Stillman Business School and Nursing College Complex is dedicated. The Business School relocates in 1997 to Kozlowski Hall and that portion of the complex becomes Arts & Sciences Hall.
- 1974 - Puerto Rican Institute is established.
- 1975 - Track and field team wins both the indoor and the outdoor IC4A championships.
- 1975 - On September 14, St. Elizabeth Ann Seton, the first American-born saint, is canonized in Rome.
- 1976 - New Law Center in downtown Newark is dedicated.
- 1979 - Seton Hall is instrumental in the signing of a "sister-states" agreement between New Jersey and China's Zhejiang Province. This is one of the first such agreements to be made between a state and a Chinese province.
- 1980 - Doctoral program in the College of Education and Human Services is inaugurated.
- 1980 - The governance of Seton Hall is restructured, with a 25-member Board of Regents and a 13-member Board of Trustees.
- 1980 - Richard J. Hughes Chair for Constitutional and Public Law and Service is dedicated at the Law Center.
- 1981 - Educational affiliation agreement with the Peoples' Republic of China is promulgated.
- 1982 - Lewis Hall/Immaculate Conception Seminary is built. It contains classrooms, offices, seminarian residences, a dining hall and a library.
- 1983 - President Ronald Reagan receives an honorary degree and addresses graduates at commencement.
- 1984 - Immaculate Conception Seminary returns to South Orange from Darlington.
- 1985 - Seton Hall Preparatory School moves to West Orange.

- 1986 - A new residence hall, Xavier Hall, opens and provides accommodation for over 500 students.
- 1987 - The School of Graduate Medical Education is established.
- 1987 - Seton Hall Preparatory School incorporates separately from the University.
- 1987 - University Recreation Center opens. It encircles the 1940 Walsh Gymnasium and contains a fieldhouse, swimming pool, running track, and other sport and fitness resources.
- 1987 - Monsignor John M. Oesterreicher Endowment is established.
- 1987 - Rev. Stanley Jaki, O.S.B., receives the Templeton Award.
- 1988 - Cabrini, Serra, and Neumann Halls, student residences, open on campus.
- 1989 - Gerety Hall, a priests' residence, opens on campus.
- 1989 - Men's Basketball team advances to NCAA Final Four and finishes in 2nd place.
- 1989 - The Asia Center opens a dialogue with North Korea and two years later three North Korean scholars pay a reciprocal visit to Seton Hall. During this historic exchange, the North Korean scholars hold unprecedented open classroom discussions with Seton Hall faculty and students.
- 1990 - Public announcement of a five-year, \$100,000,000 Capital Campaign is made.
- 1991 - Parking Garage opens on the South Orange campus.
- 1991 - New Law School building opens in Newark.
- 1994 - Walsh Library opens. The four-story facility features spacious study facilities, an exhibit gallery and a domed rotunda that can be seen from all points on campus.
- 1997 - Kozlowski Hall opens – a six-story structure with more than 126,000 square feet of academic space.
- 1998 - All incoming full-time, first-year students are required to have IBM laptops.
- 2000 - On January 19, a fire in the Boland Hall dormitory claims the lives of three freshman students and injures over 60 others.
- 2001 - United Nations Secretary-General Kofi Annan delivers major address.
- 2001 - Parking Garage expands with the addition of 525 parking spaces.
- 2001 - President Mohammad Khatami of the Islamic Republic of Iran visits the University.
- 2002 - WSOU changes its program format to be more consistent with the Seton Hall mission.
- 2002 - Lilly Endowment awards Seton Hall University a grant of \$2 million to establish a Center for Vocation and Servant Leadership.
- 2002 - School of Diplomacy and International Relations names The John C. Whitehead School of Diplomacy and International Relations, in honor of distinguished statesman John C. Whitehead.
- 2004 - His Excellency Shimon Peres, Nobel Peace Prize Laureate and former Prime Minister of Israel, receives an honorary degree.
- 2004 - “*Ever Forward*”: The Seton Hall Sesquicentennial Campaign is launched to raise \$150 million which will underwrite the construction of new academic and community facilities, the renovation of historic buildings, and significantly increase Seton Hall's endowment.
- 2005 - Former Soviet President and Nobel Peace Prize Laureate Mikhail Gorbachev delivers a major address on the challenges facing democracy in Russia and the world today.

** 1, 2, 3

¹ Source: *Seton Hall University's 125th Anniversary Brochure*, produced by the Office of Publications in 1981.

² Source: *The Centennial Story of Seton Hall University*, 1956.

³ Source: Seton Hall University's website at www.shu.edu.

BOARD OF TRUSTEES 2004-05

Most Reverend John J. Myers, <u>PRESIDENT</u>	Archbishop, Archdiocese of Newark
Monsignor Robert E. Emery	Vicar General and Moderator of the Curia, Archdiocese of Newark
Monsignor Robert Sheeran	President, Seton Hall University
Monsignor Robert Coleman	Rector/Dean, Immaculate Conception Seminary/School of Theology
Monsignor John Gilchrist	Pastor, Holy Cross Church
Very Reverend Anthony Kulig	Pastor, Our Lady of Mount Carmel
Monsignor Joseph Reilly	Rector, The College Seminary
Kurt T. Borowsky	Chairman, Board of Regents
Thomas J. Sharkey	Vice Chair, Board of Regents
Robert E. Baldini	Secretary, Board of Regents
Gerald P. Buccino	Member, Board of Regents
Joseph P. LaSala, Esq.	Member, Board of Regents
Richard F. Liebler	Member, Board of Regents

** 1

¹ **Source:** List provided by Board Affairs Office.

BOARD OF REGENTS 2004-05

Most Reverend John J. Myers, <i>PRESIDENT</i>	Archbishop, Archdiocese of Newark
Kurt T. Borowsky, <i>CHAIR</i>	Chairman, Van Beuren Management, Inc.
Thomas J. Sharkey, <i>VICE CHAIR</i>	Chairman, Fleet Insurance Advisors
Robert E. Baldini, <i>SECRETARY</i>	Vice Chairman, Kos Pharmaceuticals, Inc.
Monsignor Robert Sheeran	President, Seton Hall University
Most Reverend Paul Bootkoski	Bishop of Metuchen
Most Reverend Joseph Anthony Galante	Bishop of Camden
Most Reverend Andrew Pataki	Bishop of Passaic
Most Reverend Arthur J. Serratelli	Bishop of Paterson
Most Reverend John M. Smith	Bishop of Trenton
Joseph Abruzzese	President Advertising Sales, Discovery Communications, Inc.
Lawrence E. Bathgate, Esq.	Senior Partner, Bathgate, Wegener & Wolf, P.C.
Gerald P. Buccino	President, The Buccino Foundation
Dr. James E. Bundschuh	President and CEO, Marymount University
Patricia Cahill, Esq.	Retired-President and CEO, Catholic Health Initiatives
John C. Crimi	President, County Concrete Corporation
Catherine Daniels	Marketing & Communications Supervisor, Skadden, Arps, Slate, Meagher & Flom
David B. Gerstein	President, Thermwell Products Company, Inc.
Joseph P. La Sala, Esq.	Partner, McElroy, Deutsch & Mulvaney
Richard F. Liebler	President, Hillside Auto Mall, Inc.
Richard E. Mahmarian	Managing Member/CEO, REM Associates, LLC
Kent Manahan	Senior Anchor, New Jersey Network News
Edward Quinn	President, Prestige Auctions, Inc. & Worldwide of the Caribbean
Patrick P. Randazzo, Esq.	Private Practice, Municipal Court Judge
Darren Keith Rydberg, Esq.	Senior Counsel, Mellon Human Services & Investor Solutions
John J. Schimpf	Consultant and Portfolio Manager, Denholtz Associates
Philip J. Shannon	Retired- CEO/Founder, Online Financial Corp.
Daryl D. Smith	President, Troy Corporation
Bruce A. Tomason	Chairman & CEO, Apollo Capital
William Weithas	Retired-Vice Chairman and Director, Interpublic Group of Companies
Dr. A. Zachary Yamba	President, Essex County College

Regents Emeriti

William Eyres	Chairman and Owner, Shore Rentals Inc.
Frank Farinella	Chairman, Farinella Construction Co., Inc.
Adrian (Bud) Foley	Senior Partner, Connell & Foley
John Kelly	Vice President of Finance Operations, Wyeth

** 2

² Source: List provided by Board Affairs Office.

OFFICERS OF THE UNIVERSITY 2004-05

Monsignor Robert Sheeran, S.T.D.	President
Thomas K. Lindsay, Ph.D.	Executive Vice President and Provost
Sr. Paula Marie Buley, IHM, Ed.D.	Executive Vice President for Administration
Reverend Paul A. Holmes, S.T.D.	Vice President for Mission and Ministry
Dennis Garbini, M.B.A.	Vice President for Finance and Technology
Catherine A. Kiernan, J.D.	Vice President and General Counsel
Deborah Raikes-Colbert, M.L.S.	Vice President for Human Resources
Joseph Sandman, Ph.D.	Vice President for University Advancement
Laura Wankel, Ed.D.	Vice President for Student Affairs

ACADEMIC OFFICERS 2004-05

Karen Boroff, Ph.D.	Dean, School of Business
Monsignor Robert Coleman, J.C.D.	Rector/Dean, Immaculate Conception Seminary & School of Theology
Clay Constantinou, J.D., L.L.M.	Dean, School of Diplomacy and International Relations
Joseph DePierro, Ed.D.	Dean, College of Education and Human Services
David Felten, M.D., Ph.D.	Dean, School of Graduate Medical Education
Tracy Gottlieb, Ph.D.	Dean, Freshman Studies
Phyllis S. Hansell, R.N., Ed.D.	Dean, College of Nursing
Patrick E. Hobbs, J.D., L.L.M.	Dean, School of Law
Howard E. McGinn, Ph.D.	Dean, University Libraries
Molly E. Smith, Ph.D.	Dean, College of Arts and Sciences

PAST PRESIDENTS & CHANCELLORS

<i>Most Reverend Bernard J. McQuaid, D.D.</i>	1856-1857
<i>Reverend Daniel J. Fisher, D.D.</i>	1857-1859
<i>Most Reverend Bernard J. McQuaid, D.D.</i>	1859-1868
<i>Most Reverend Michael A. Corrigan, D.D.</i>	1868-1876
<i>Reverend James H. Corrigan, D.D.</i>	1876-1888
<i>Reverend William F. Marshall, D.D.</i>	1888-1897
<i>Reverend Joseph J. Synnott, D.D.</i>	1897-1899
<i>Right Reverend John A. Stafford, S.T.L.</i>	1899-1907
<i>Right Reverend James F. Mooney, D.D., LL.D.</i>	1907-1922
<i>Most Reverend Thomas H. McLaughlin, S.T.D.</i>	1922-1933
<i>Most Reverend Francis J. Monaghan, S.T.D.</i>	1933-1936
<i>Right Reverend James F. Kelley, Ph.D.</i>	1936-1949
<i>Right Reverend John L. McNulty, Ph.D., LL.D.</i>	1949-1959
<i>Most Reverend John J. Dougherty, S.S.D., LL.D., S.T.D., L.H.D.</i>	1959-1969
<i>Reverend Monsignor Edward J. Fleming, Ph.D., LL.D. (Acting President)</i>	1969
<i>Reverend Monsignor Thomas G. Fahy, Ph.D.</i>	1970-1976
<i>John A. Cole, M.B.A., LL.D. (Acting President)</i>	1976-1977
<i>Robert T. Conley, Ph.D.</i>	1977-1979
<i>Reverend Laurence T. Murphy, M.M., Ph.D.</i>	1979-1980
<i>Edward R. D'Alessio, Ph.D. (Chief Operations Officer)</i>	1980-1981
<i>Edward R. D'Alessio, Ph.D.</i>	1981-1984
<i>John J. Petillo, Ph.D. (Chancellor)</i>	1984-1989
<i>Monsignor Dennis J. Mahon, Ph.D. (Acting Chancellor)</i>	12/88-4/89
<i>Monsignor Richard M. Liddy, S.T.L., Ph.D. (Acting Chancellor)</i>	1/90- 6/90
<i>Very Reverend Thomas R. Peterson, O.P. (Chancellor)</i>	1990-2000

SETON HALL UNIVERSITY ORGANIZATIONAL CHART 2004-05

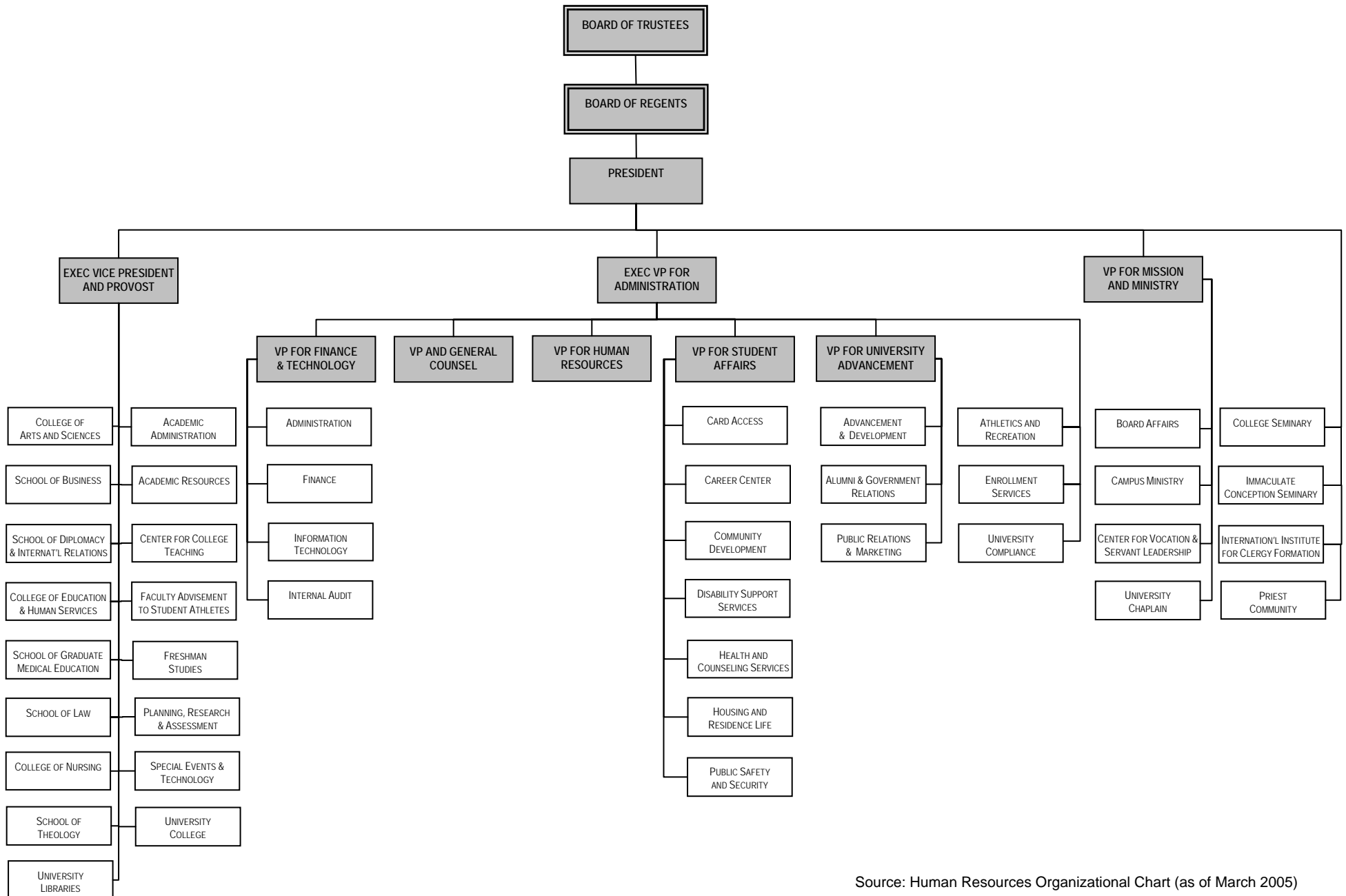

Source: Human Resources Organizational Chart (as of March 2005)

STUDENT TRENDS

APPLICATIONS & ADMISSIONS

Freshmen

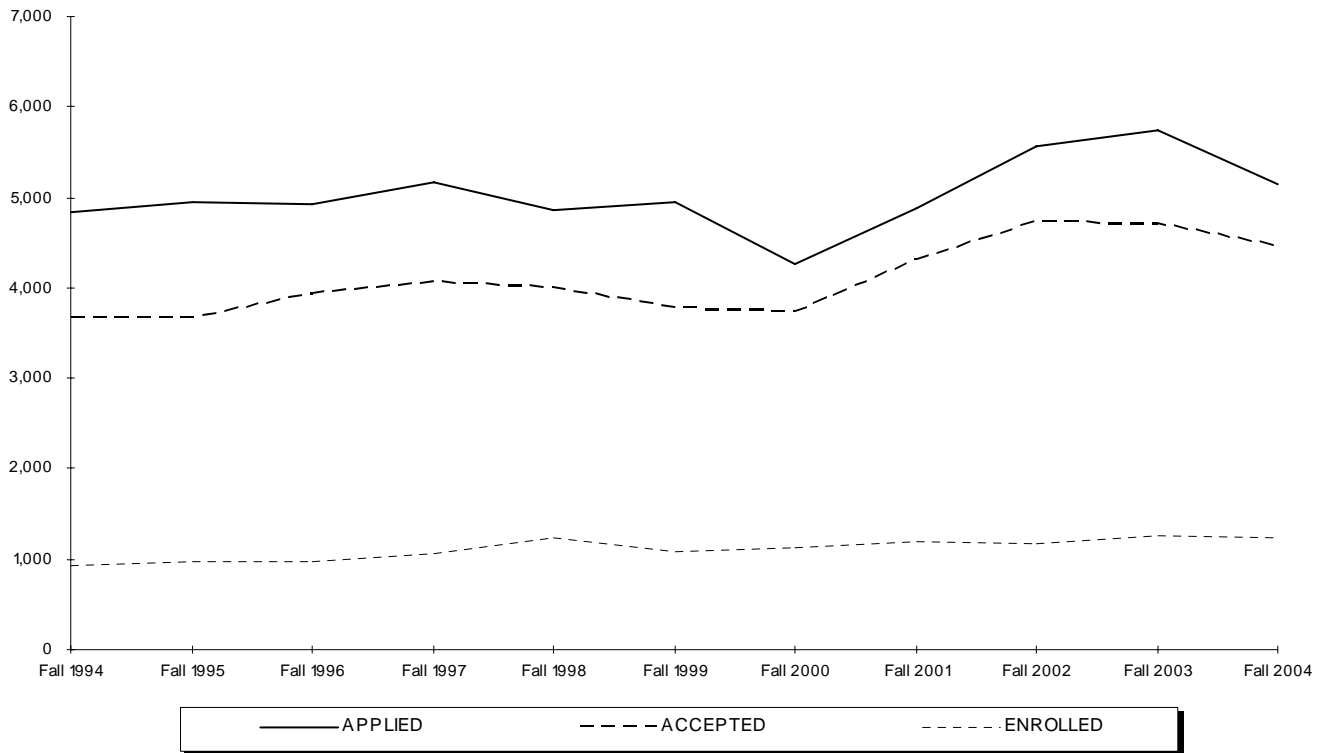

	Fall 1994	Fall 1995	Fall 1996	Fall 1997	Fall 1998	Fall 1999	Fall 2000	Fall 2001	Fall 2002	Fall 2003	Fall 2004
APPLIED	4,845	4,941	4,915	5,177	4,858	4,941	4,264	4,887	5,575	5,750	5,151
ACCEPTED	3,665	3,667	3,935	4,070	4,003	3,767	3,742	4,304	4,725	4,707	4,471
ENROLLED TOTAL	938	972	979	1,069	1,233	1,083	1,134	1,199	1,164	1,249	1,238
<i>Full-Time</i>	927	961	969	1,057	1,226	1,070	1,125	1,190	1,158	1,243	1,235
<i>Part-Time</i>	11	11	10	12	7	13	9	9	6	6	3
% ACCEPTED/APPLIED	76%	74%	80%	79%	82%	76%	88%	88%	85%	82%	87%
% ENROLLED/ACCEPTED	26%	27%	25%	26%	31%	29%	30%	28%	25%	27%	28%

** 1, 2

¹ **Note:** The number of applications received, students accepted and students enrolled are for matriculated students only.

² **Source:** Data compiled from information on the university's admissions files on the Student Information System (SIS).

APPLICATIONS & ADMISSIONS

Transfers

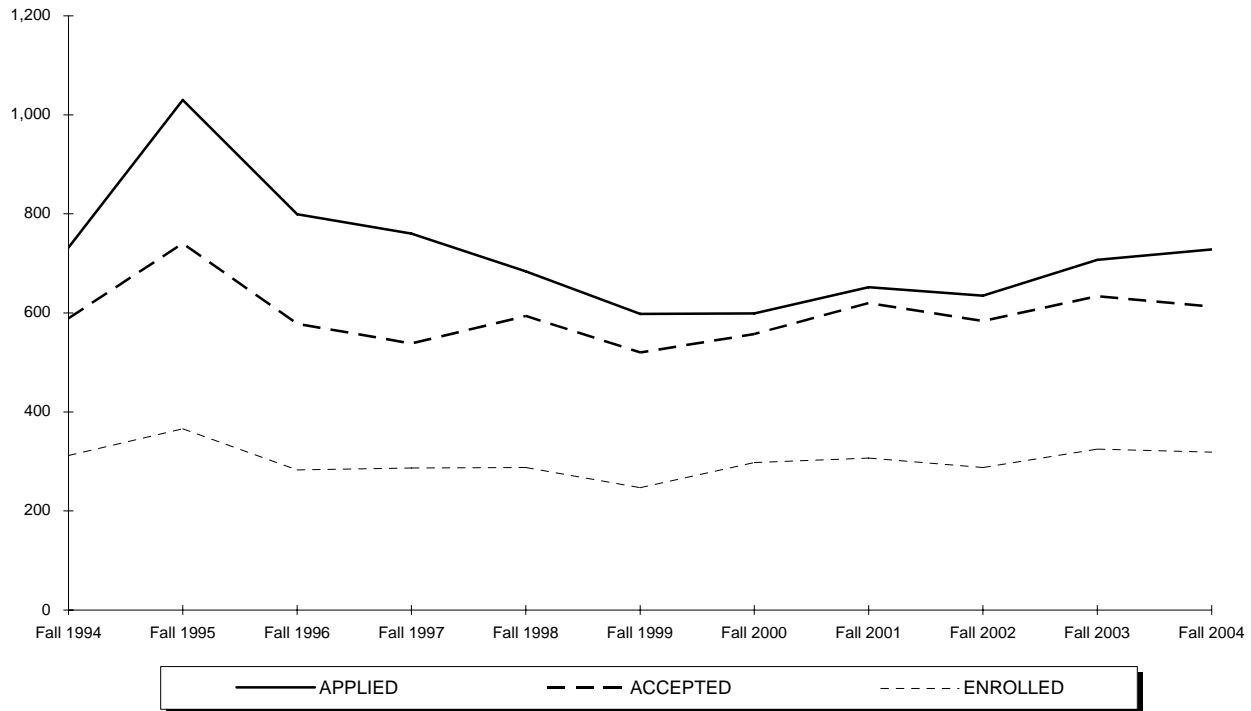

	Fall 1994	Fall 1995	Fall 1996	Fall 1997	Fall 1998	Fall 1999	Fall 2000	Fall 2001	Fall 2002	Fall 2003	Fall 2004
APPLIED	732	1,030	799	760	684	598	599	652	635	707	728
ACCEPTED	589	740	578	538	594	520	557	620	584	634	613
ENROLLED TOTAL	312	366	283	287	288	247	298	307	288	325	319
<i>Full-Time</i>	233	292	215	222	234	199	254	251	236	292	297
<i>Part-Time</i>	79	74	68	65	54	48	44	56	52	33	22
% ACCEPTED/APPLIED	80%	72%	72%	71%	87%	87%	93%	95%	92%	90%	84%
% ENROLLED/ACCEPTED	53%	49%	49%	53%	48%	48%	54%	50%	49%	51%	52%

** 3, 4

³ **Note:** The number of applications received, students accepted and students enrolled are for matriculated students only.

⁴ **Source:** Data compiled from information on the university's admissions files on the Student Information System (SIS).

APPLICATIONS & ADMISSIONS

Readmits

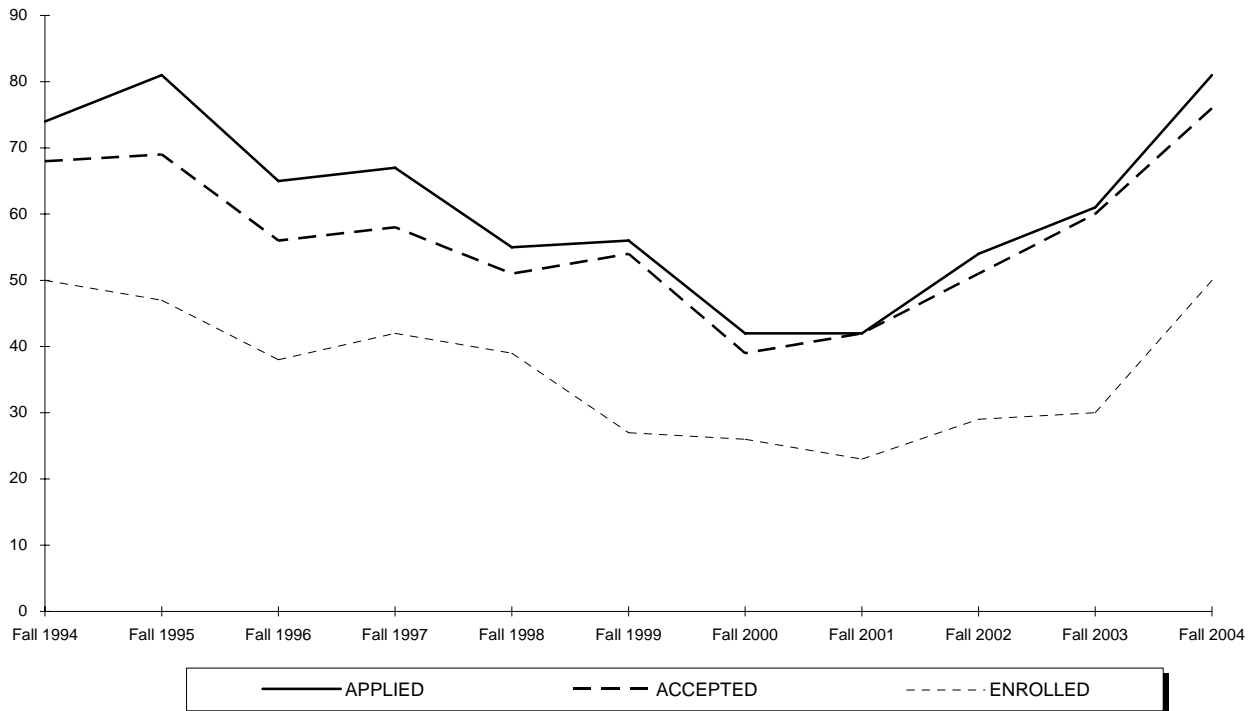

	Fall 1994	Fall 1995	Fall 1996	Fall 1997	Fall 1998	Fall 1999	Fall 2000	Fall 2001	Fall 2002	Fall 2003	Fall 2004
APPLIED	74	81	65	67	55	56	42	42	54	61	81
ACCEPTED	68	69	56	58	51	54	39	42	51	60	76
ENROLLED TOTAL	50	47	38	42	39	27	26	23	29	30	50
<i>Full-Time</i>	15	18	19	17	13	5	10	8	9	14	25
<i>Part-Time</i>	35	29	19	25	26	22	16	15	20	16	25
% ACCEPTED/APPLIED	92%	85%	86%	87%	93%	96%	93%	100%	94%	98%	94%
% ENROLLED/ACCEPTED	74%	68%	68%	72%	76%	50%	67%	55%	57%	50%	66%

** 5, 6

⁵ **Note:** The number of applications received, students accepted and students enrolled are for matriculated students only.

⁶ **Source:** Data compiled from information on the university's admissions files on the Student Information System (SIS).

APPLICATIONS & ADMISSIONS

Graduates

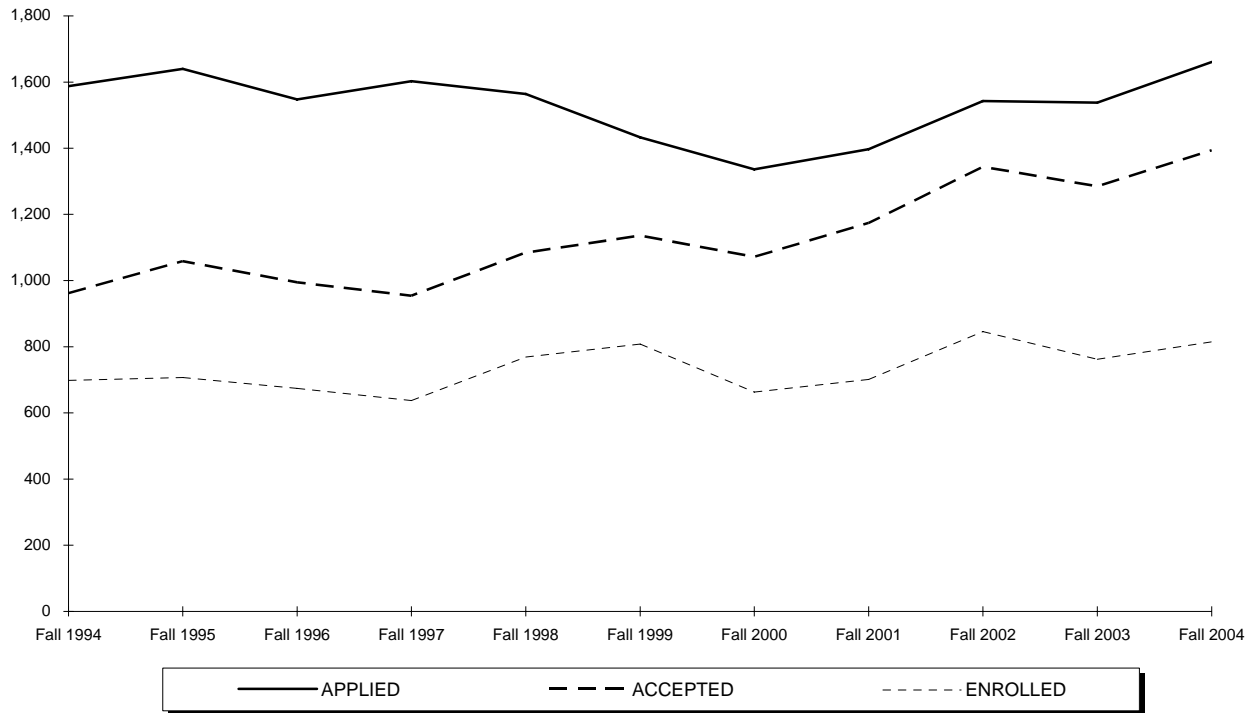

	Fall 1994	Fall 1995	Fall 1996	Fall 1997	Fall 1998	Fall 1999	Fall 2000	Fall 2001	Fall 2002	Fall 2003	Fall 2004
APPLIED	1,588	1,640	1,548	1,603	1,564	1,433	1,336	1,397	1,543	1,538	1,661
ACCEPTED	962	1,059	995	954	1,085	1,136	1,072	1,174	1,344	1,285	1,394
ENROLLED TOTAL	698	707	674	637	769	808	663	701	846	762	815
<i>Full-Time</i>	167	185	211	239	273	277	282	321	347	354	357
<i>Part-Time</i>	531	522	463	398	496	531	381	380	499	408	458
% ACCEPTED/APPLIED	61%	65%	64%	60%	69%	79%	80%	84%	87%	84%	84%
% ENROLLED/ACCEPTED	73%	67%	68%	67%	71%	71%	62%	60%	63%	59%	58%

** 7, 8

⁷ **Note:** The number of applications received, students accepted and students enrolled are for matriculated students only.

⁸ **Source:** Data compiled from information on the university's admissions files on the Student Information System (SIS).

APPLICATIONS & ADMISSIONS

Law School

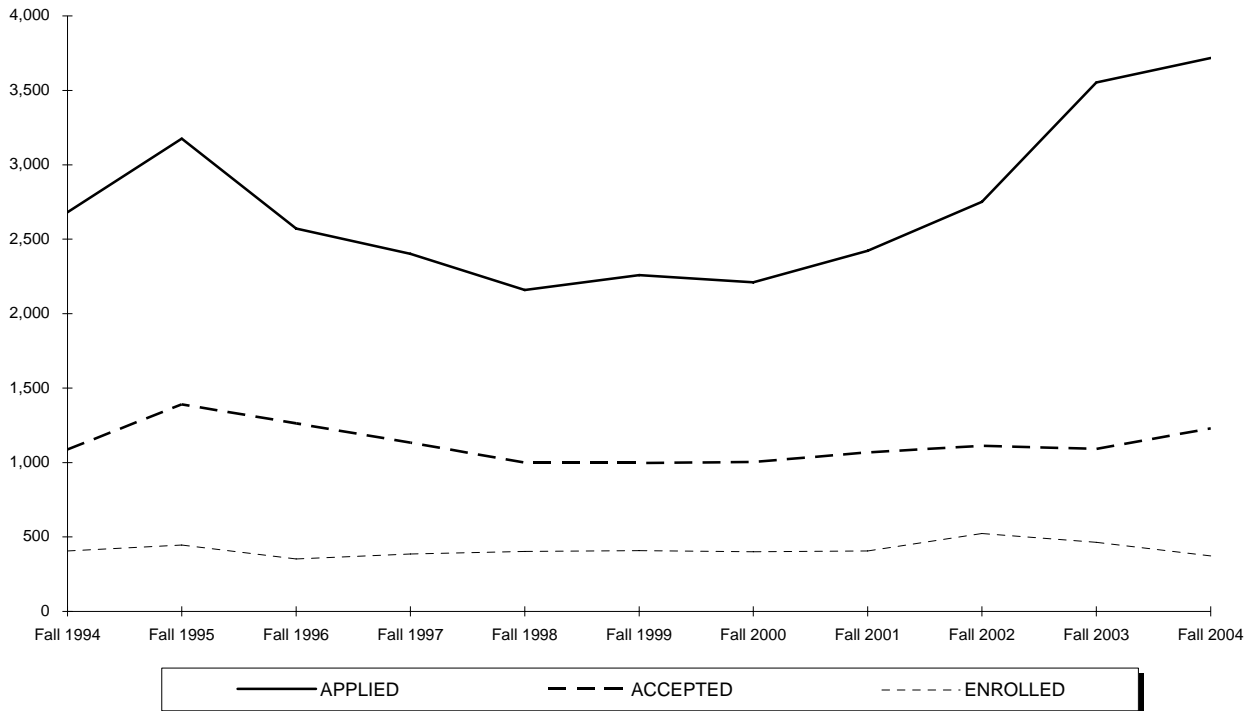

	Fall 1994	Fall 1995	Fall 1996	Fall 1997	Fall 1998	Fall 1999	Fall 2000	Fall 2001	Fall 2002	Fall 2003	Fall 2004
APPLIED	2,681	3,176	2,571	2,402	2,159	2,259	2,211	2,423	2,751	3,553	3,717
ACCEPTED	1,088	1,390	1,263	1,134	1,000	997	1,004	1,068	1,112	1,092	1,230
ENROLLED TOTAL	406	445	352	385	402	408	400	406	523	464	372
<i>Full-Time</i>	315	347	272	321	327	270	247	264	373	308	189
<i>Part-Time</i>	91	98	80	64	75	138	153	142	150	156	183
% ACCEPTED/APPLIED	41%	44%	49%	47%	46%	44%	45%	44%	40%	31%	33%
% ENROLLED/ACCEPTED	37%	32%	28%	34%	40%	41%	40%	38%	47%	42%	30%

** 9, 10

⁹ **Note:** The number of applications received, students accepted and students enrolled are for matriculated students only.

¹⁰ **Source:** Data compiled from information on the university's admissions files on the Student Information System (SIS).

AVERAGE SAT SCORES OF ENTERING FRESHMEN by College for Entire Class

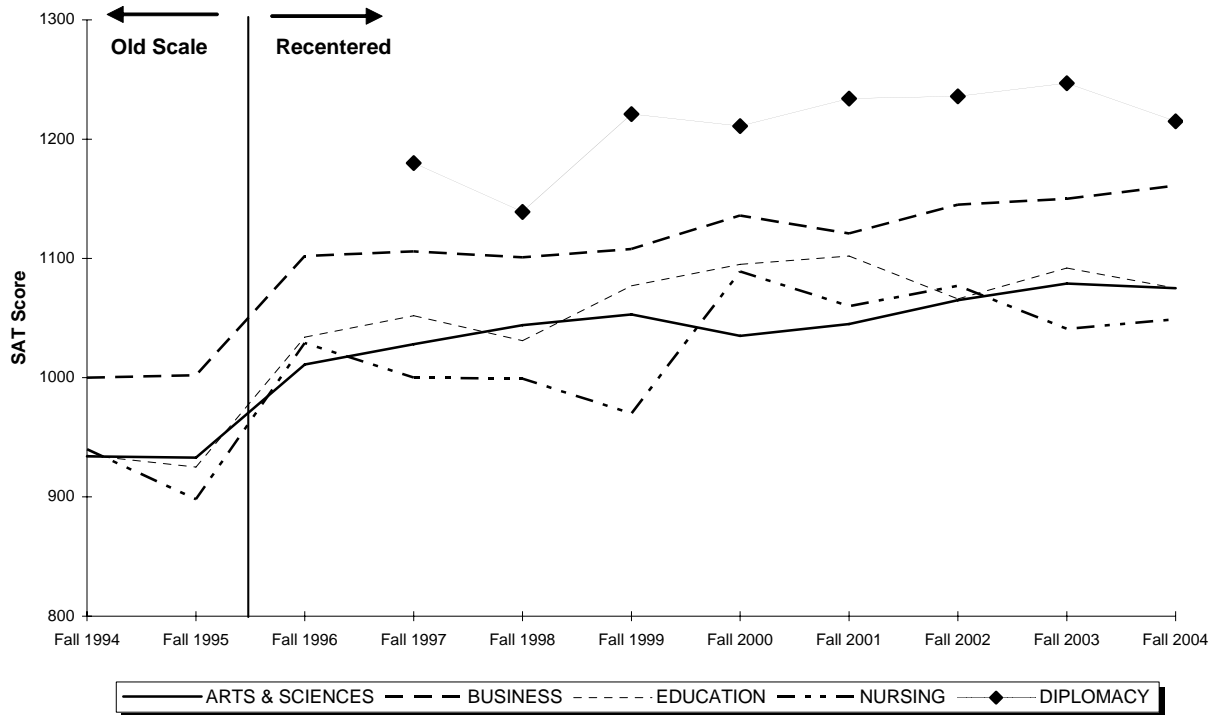

	Fall 1994	Fall 1995	Fall 1996 ²	Fall 1997 ²	Fall 1998 ²	Fall 1999 ²	Fall 2000 ²	Fall 2001 ²	Fall 2002 ²	Fall 2003 ²	Fall 2004 ²
ARTS & SCIENCES	934	933	1011	1028	1044	1053	1035	1045	1065	1079	1075
Students with Scores	718	748	744	747	881	788	825	900	800	795	758
BUSINESS	1000	1002	1102	1106	1101	1108	1136	1121	1145	1150	1161
Students with Scores	108	83	110	163	173	139	154	171	188	218	209
EDUCATION	935	925	1034	1052	1031	1077	1095	1102	1066	1092	1075
Students with Scores	59	70	70	97	99	75	84	66	76	71	106
NURSING	940	898	1029	1000	999	970	1089	1060	1077	1041	1049
Students with Scores	35	45	30	31	25	16	23	26	31	65	84
DIPLOMACY	-	-	-	1180	1139	1221	1211	1234	1236	1247	1215
Students with Scores	-	-	-	3	39	29	33	19	55	88	73
ENTIRE CLASS	942	937	1024	1042	1053	1065	1059	1063	1087	1102	1096
Students with Scores	920	946	954	1,041	1,217	1,047	1,119	1,182	1,150	1,237	1,230

** 1, 2, 3

¹ **Note:** SAT averages are based on the number of entering freshmen with scores.

² **Note:** Beginning in Fall 1996, SAT scores are reported on the recentered scale. Previous years use the old SAT scale.

³ **Source:** Data compiled from information on the university's admissions files on the Student Information System (SIS).

AVERAGE SAT SCORES OF ENTERING FRESHMEN by College for Regular Admits

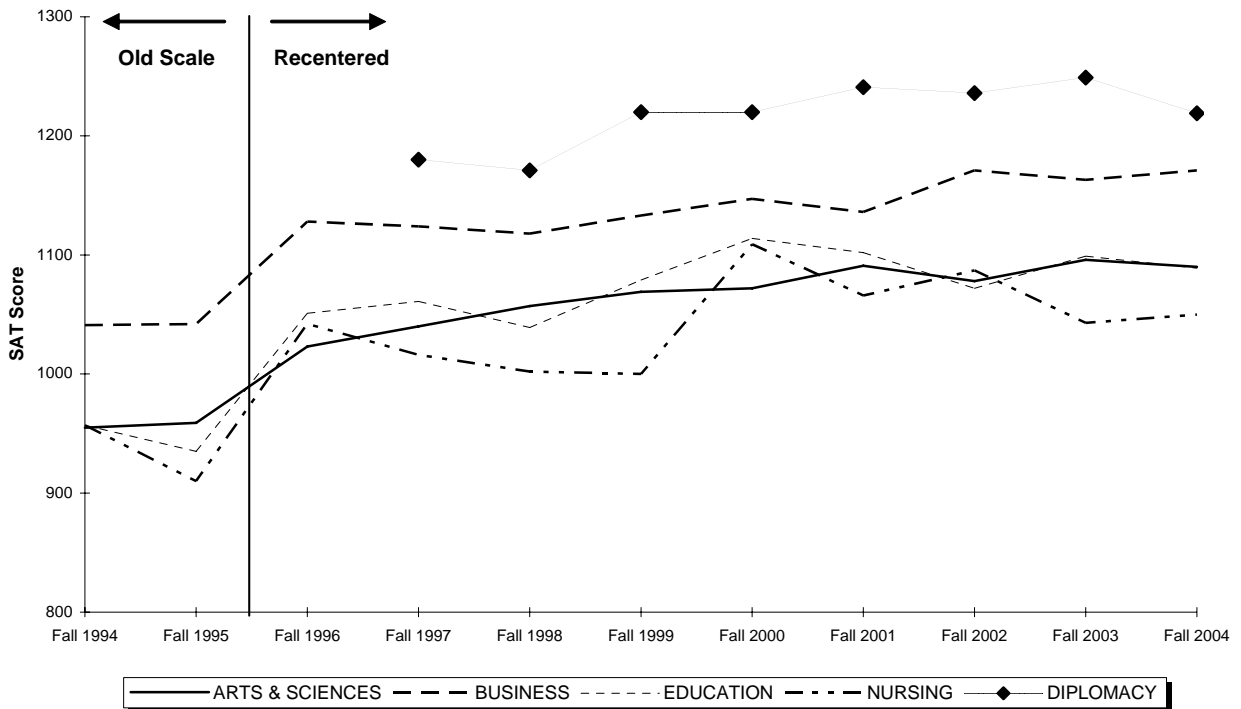

	Fall 1994	Fall 1995	Fall 1996 ⁵	Fall 1997 ⁵	Fall 1998 ⁵	Fall 1999 ⁵	Fall 2000 ⁵	Fall 2001 ⁵	Fall 2002 ⁵	Fall 2003 ⁵	Fall 2004 ⁵
ARTS & SCIENCES	955	959	1023	1040	1057	1069	1072	1091	1078	1096	1090
Students with Scores	615	633	658	669	802	715	655	680	743	722	692
BUSINESS	1041	1042	1128	1124	1118	1133	1147	1136	1171	1163	1171
Students with Scores	81	66	95	143	159	123	147	158	169	203	201
EDUCATION	957	935	1051	1061	1039	1079	1114	1102	1072	1099	1089
Students with Scores	52	67	64	91	92	70	77	65	72	66	99
NURSING	957	910	1042	1016	1002	1000	1109	1066	1087	1043	1050
Students with Scores	29	39	26	28	24	10	19	25	29	63	81
DIPLOMACY	-	-	-	1180	1171	1220	1220	1241	1236	1249	1219
Students with Scores	-	-	-	3	33	28	32	18	55	87	72
ALL REGULAR ADMITS	964	962	1038	1055	1066	1082	1094	1101	1101	1117	1109
Students with Scores	777	805	843	934	1,110	946	930	946	1,068	1,141	1,145

** 4, 5, 6

⁴ **Note:** SAT averages are based on the number of entering freshmen with scores.

⁵ **Note:** Beginning in Fall 1996, SAT scores are reported on the recentered scale. Previous years use the old SAT scale.

⁶ **Source:** Data compiled from information on the university's admissions files on the Student Information System (SIS).

AVERAGE SAT SCORES OF ENTERING FRESHMEN by Admission Status

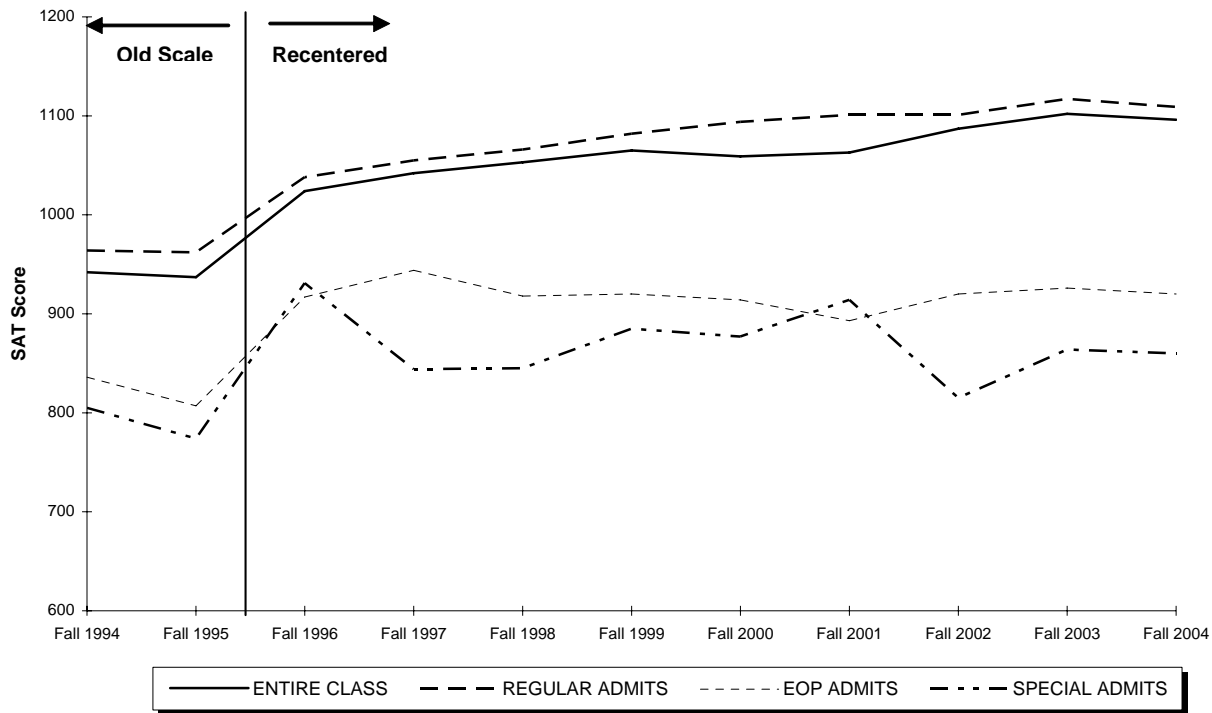

	Fall 1994	Fall 1995	Fall 1996 ⁹	Fall 1997 ⁹	Fall 1998 ⁹	Fall 1999 ⁹	Fall 2000 ⁹	Fall 2001 ⁹	Fall 2002 ⁹	Fall 2003 ⁹	Fall 2004 ⁹
REGULAR ADMITS	964	962	1038	1055	1066	1082	1094	1101	1101	1117	1109
Students with Scores	777	805	843	934	1110	946	930	946	1068	1141	1145
EOP ADMITS	836	807	917	944	918	920	914	893	920	926	920
Students with Scores	98	93	93	91	103	83	71	84	69	91	82
SPECIAL ADMITS	805	774	931	844	845	885	877	914	815	864	860
Students with Scores	45	48	18	16	4	18	118	152	13	5	3
ENTIRE CLASS	942	937	1024	1042	1053	1065	1059	1063	1087	1102	1096
Students with Scores	920	946	954	1,041	1,217	1,047	1,119	1,182	1,150	1,237	1,230

** 7, 8, 9, 10

⁷ **Note:** SAT averages are based on the number of entering freshmen with scores.

⁸ **Note:** Special Admits are students who did not meet the requirements of admission but were accepted with special consideration.

⁹ **Note:** Beginning in Fall 1996, SAT scores are reported on the recentered scale. Previous years use the old SAT scale.

¹⁰ **Source:** Data compiled from information on the university's admissions files on the Student Information System (SIS).

ENROLLMENT BY SEMESTER

Total Enrollment

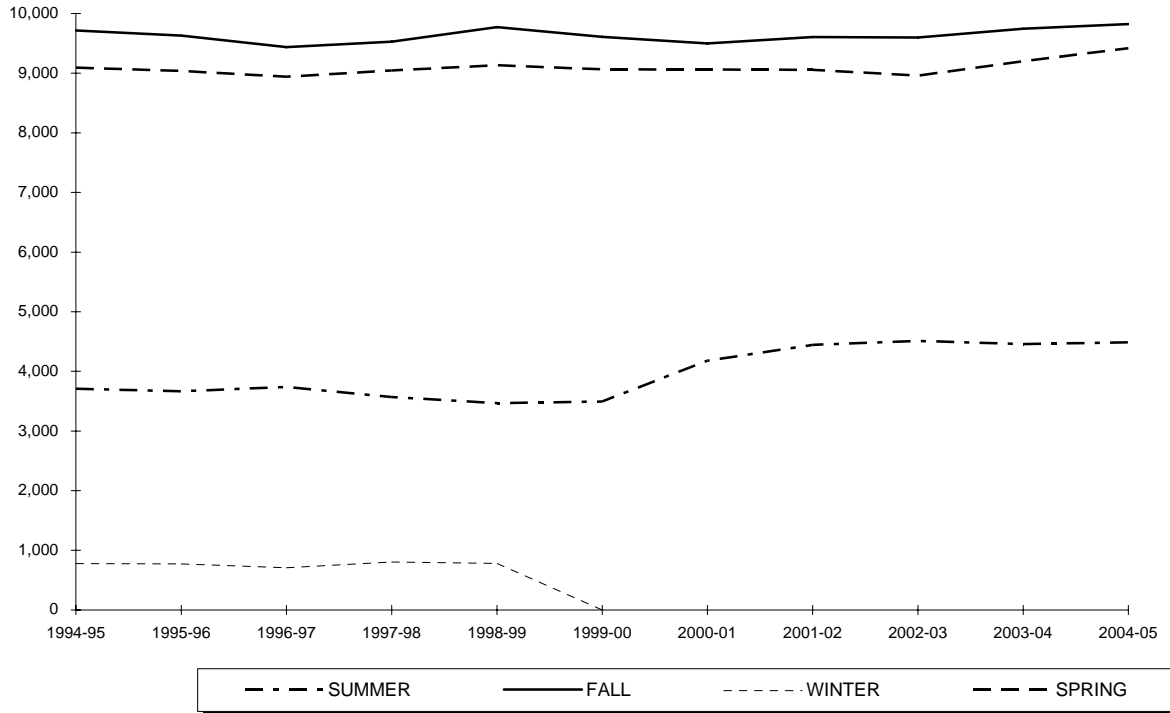

Year	SUMMER	FALL	WINTER	SPRING
1994-95	3,709	9,715	775	9,095
1995-96	3,666	9,630	771	9,039
1996-97	3,737	9,436	706	8,941
1997-98	3,570	9,527	802	9,047
1998-99	3,468	9,772	779	9,136
1999-00	3,493	9,608	-	9,066
2000-01	4,178	9,498	-	9,064
2001-02	4,445	9,604	-	9,057
2002-03	4,512	9,596	-	8,961
2003-04	4,458	9,746	-	9,202
2004-05	4,486	9,823	-	9,417

** 1, 2

¹ **Note:** Total enrollment includes Undergraduate, Graduate and Law School students and excludes students enrolled in *Project Acceleration* program.
² **Source:** Data provided from annual enrollment reports compiled from the university's registration files on the Student Information System (SIS).

ENROLLMENT BY SEMESTER

Undergraduate

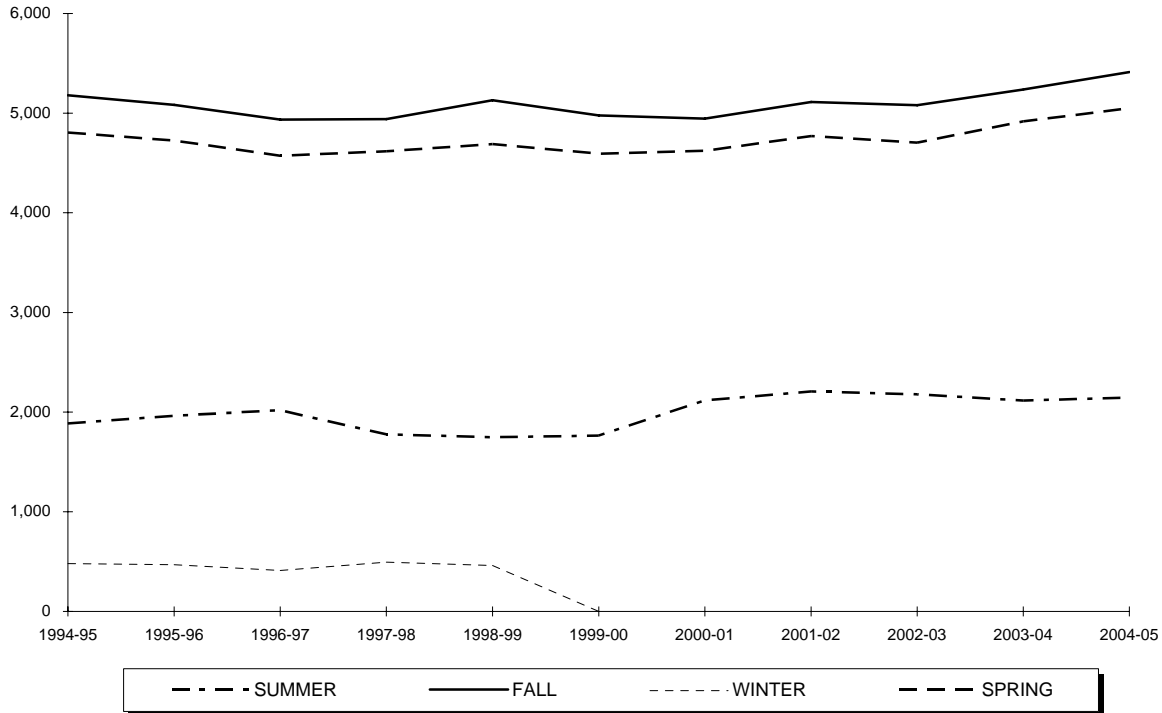

Year	SUMMER	FALL	WINTER	SPRING
1994-95	1,887	5,180	479	4,805
1995-96	1,964	5,084	467	4,726
1996-97	2,018	4,936	410	4,572
1997-98	1,777	4,941	493	4,617
1998-99	1,749	5,131	459	4,690
1999-00	1,764	4,977	-	4,593
2000-01	2,116	4,945	-	4,623
2001-02	2,207	5,113	-	4,771
2002-03	2,178	5,080	-	4,704
2003-04	2,115	5,238	-	4,919
2004-05	2,145	5,414	-	5,050

** 3, 4, 5

³ **Note:** Undergraduate enrollment excludes students enrolled in *Project Acceleration* program.

⁴ **Note:** Undergraduate students are seeking baccalaureate degrees in the college of Arts & Sciences, the School of Business, the College of Education & Human Services, the College of Nursing, and the School of Diplomacy & International Relations. Also included in the undergraduate figures are Non-Matriculated enrolled students.

⁵ **Source:** Data provided from annual enrollment reports compiled from the university's registration files on the Student Information System (SIS).

ENROLLMENT BY SEMESTER

Graduate

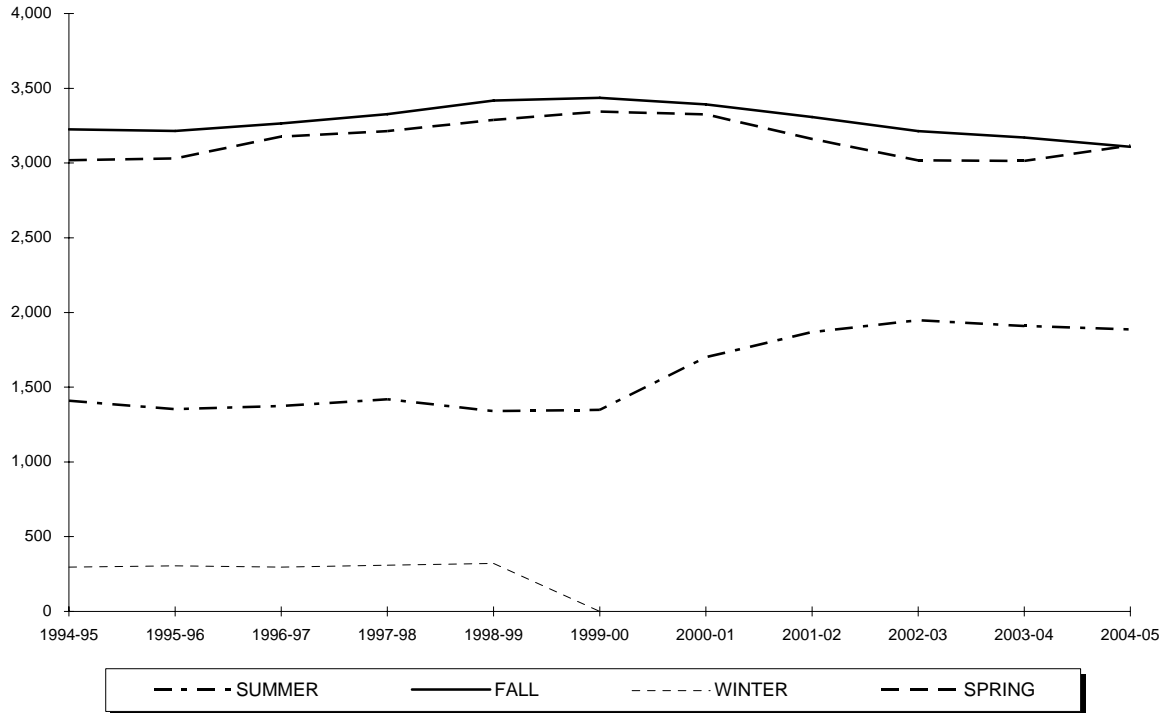

Year	SUMMER	FALL	WINTER	SPRING
1994-95	1,409	3,225	296	3,019
1995-96	1,352	3,215	304	3,030
1996-97	1,374	3,265	296	3,177
1997-98	1,419	3,327	309	3,214
1998-99	1,339	3,418	320	3,288
1999-00	1,348	3,436	-	3,344
2000-01	1,700	3,392	-	3,326
2001-02	1,869	3,308	-	3,161
2002-03	1,948	3,213	-	3,017
2003-04	1,909	3,171	-	3,014
2004-05	1,887	3,108	-	3,117

** 6, 7

⁶ **Note:** Graduate students already hold an undergraduate degree and are seeking degrees at the post-baccalaureate level in the College of Arts & Sciences, the School of Business, the College of Education & Human Services, the College of Nursing, the School of Diplomacy & International Relations, the School of Theology and the School of Graduate Medical Education. Also included in the graduate figures are Non-Matriculated enrolled students.

⁷ **Source:** Data provided from annual enrollment reports compiled from the university's registration files on the Student Information System (SIS).

ENROLLMENT BY SEMESTER

Law School

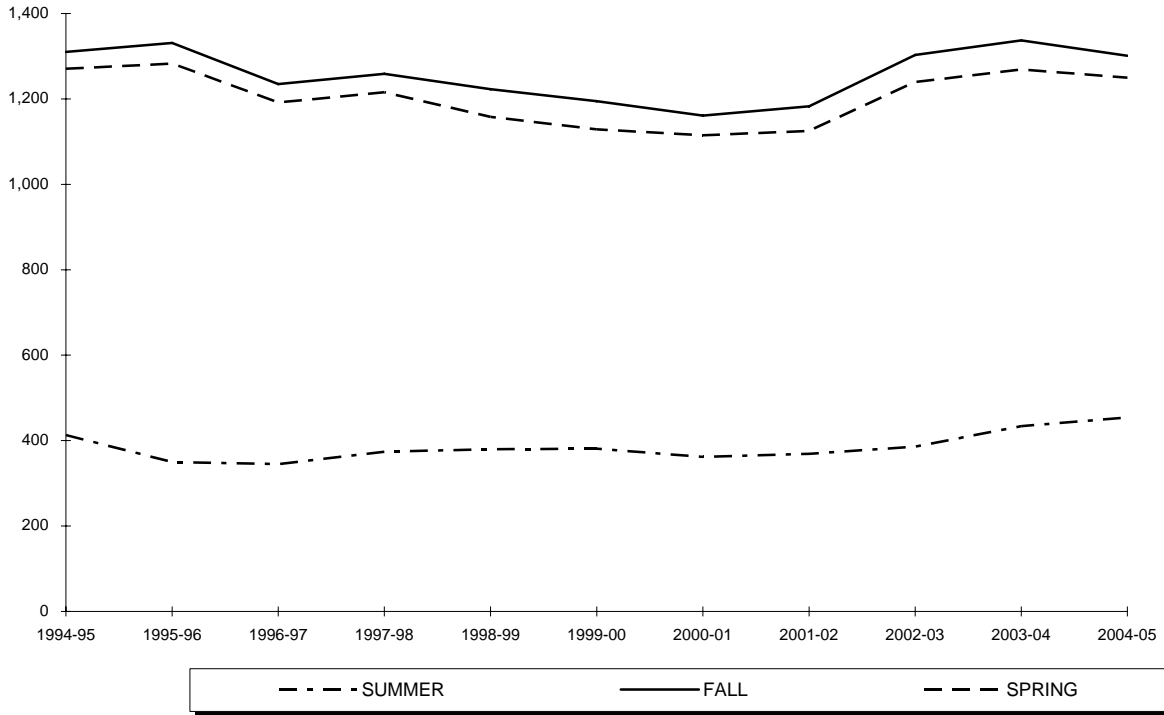

Year	SUMMER	FALL	WINTER	SPRING
1994-95	413	1,310	-	1,271
1995-96	350	1,331	-	1,283
1996-97	345	1,235	-	1,192
1997-98	374	1,259	-	1,216
1998-99	380	1,223	-	1,158
1999-00	381	1,195	-	1,129
2000-01	362	1,161	-	1,115
2001-02	369	1,183	-	1,125
2002-03	386	1,303	-	1,240
2003-04	434	1,337	-	1,269
2004-05	454	1,301	-	1,250

** 8

⁸ Source: Data provided from annual enrollment reports compiled from the university's registration files on the Student Information System (SIS).

ENROLLMENT BY SEMESTER

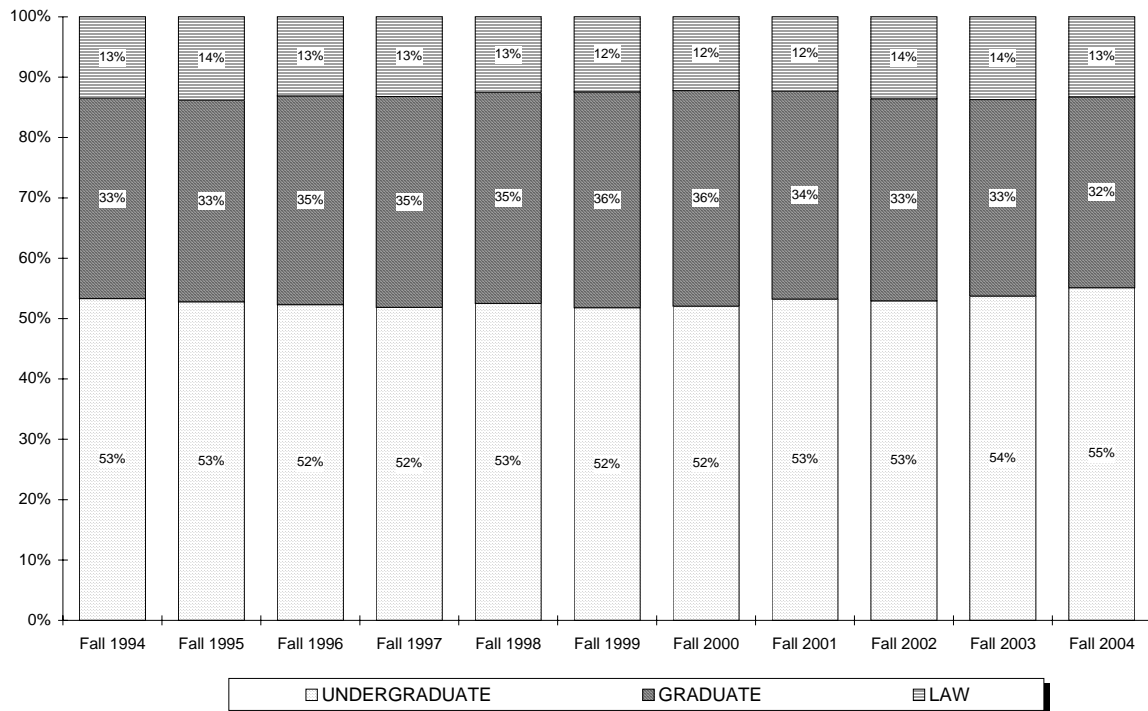
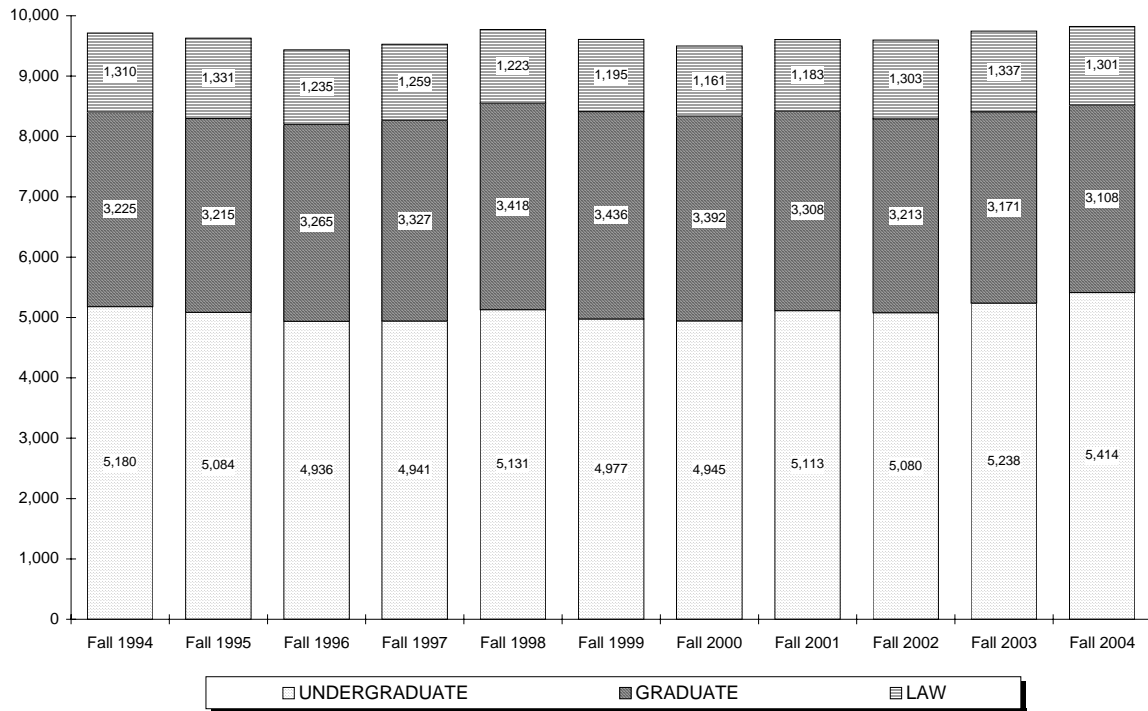

ENROLLMENT BY COLLEGE

All Schools Undergraduate

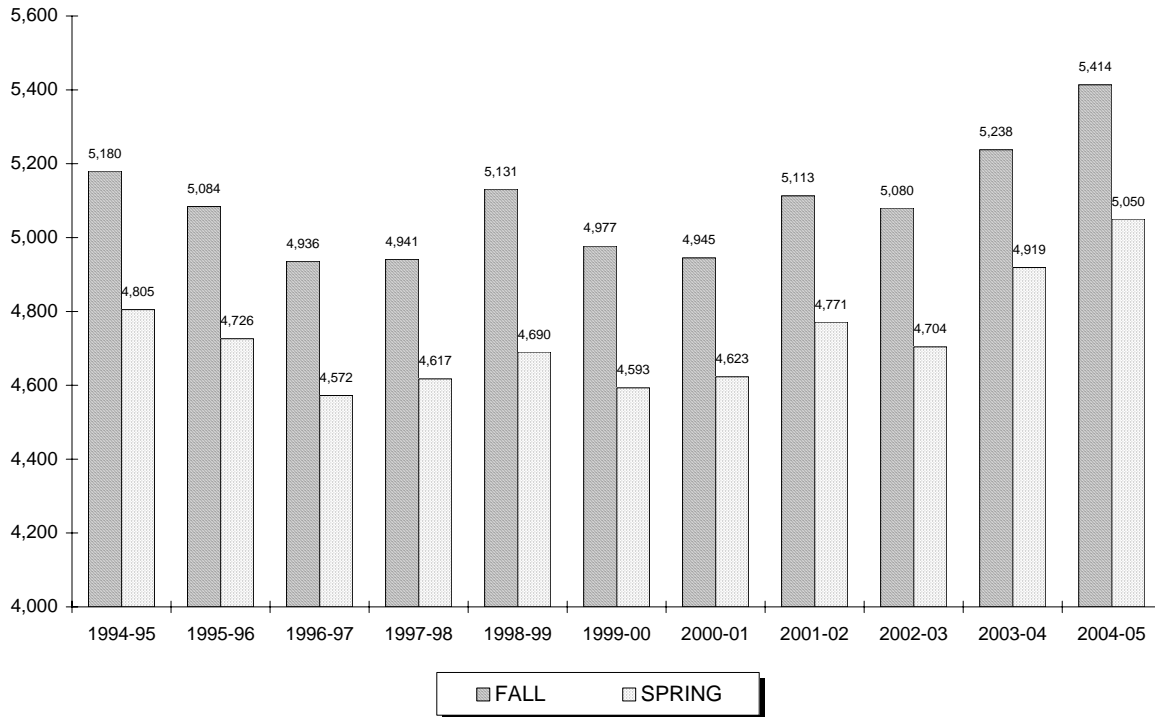

Year	FALL			SPRING		
	Full	Part	Total	Full	Part	Total
1994-95	4,204	976	5,180	3,878	927	4,805
1995-96	4,165	919	5,084	3,826	900	4,726
1996-97	4,096	840	4,936	3,757	815	4,572
1997-98	4,174	767	4,941	3,858	759	4,617
1998-99	4,409	722	5,131	4,001	689	4,690
1999-00	4,327	650	4,977	3,901	692	4,593
2000-01	4,367	578	4,945	3,988	635	4,623
2001-02	4,518	595	5,113	4,147	624	4,771
2002-03	4,441	639	5,080	4,102	602	4,704
2003-04	4,683	555	5,238	4,357	562	4,919
2004-05	4,889	525	5,414	4,496	554	5,050

** 1, 2, 3, 4

¹ **Note:** Undergraduate full-time students are taking 12 or more credits and undergraduate part-time students are taking 11 or fewer credits.

² **Note:** Undergraduate enrollment excludes students enrolled in *Project Acceleration* program.

³ **Note:** Undergraduate students are seeking baccalaureate degrees in the College of Arts & Sciences, the School of Business, the College of Education & Human Services, the College of Nursing, and the School of Diplomacy & International Relations. Also included in the undergraduate figures are Non-Matriculated enrolled students.

⁴ **Source:** Data provided from annual enrollment reports compiled from the university's registration files on the Student Information System (SIS).

ENROLLMENT BY COLLEGE

All Schools Graduate

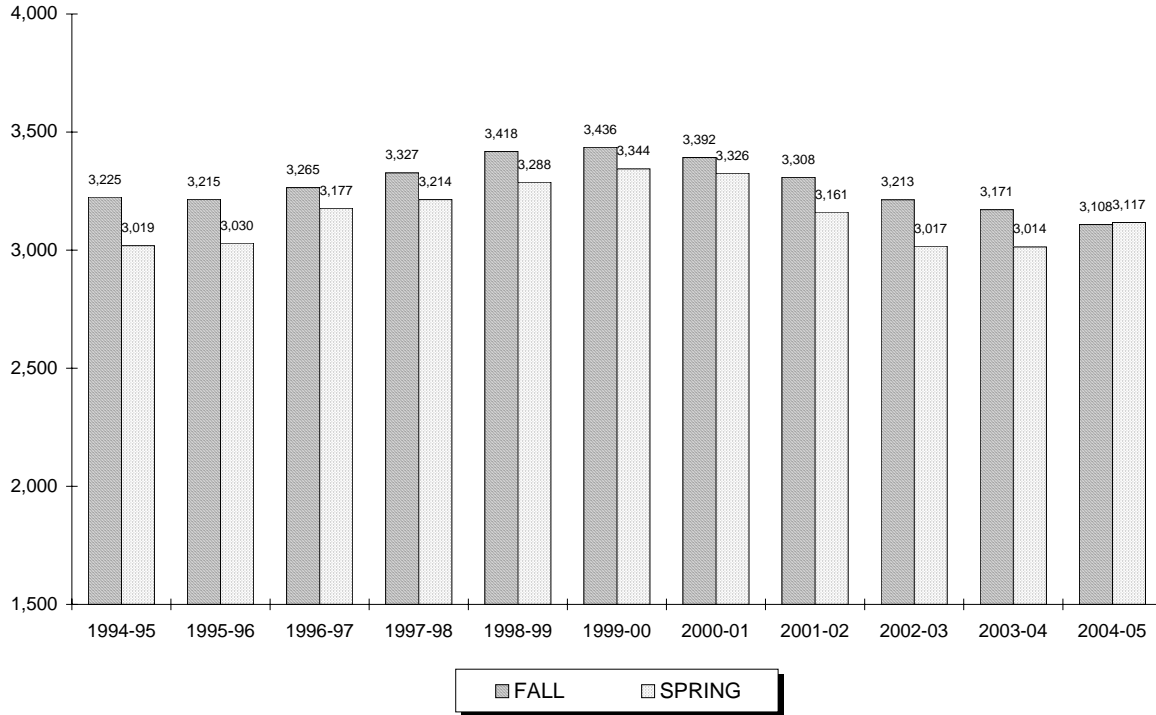

Year	FALL			SPRING		
	Full	Part	Total	Full	Part	Total
1994-95	536	2,689	3,225	515	2,504	3,019
1995-96	547	2,668	3,215	490	2,540	3,030
1996-97	517	2,748	3,265	534	2,643	3,177
1997-98	592	2,735	3,327	546	2,668	3,214
1998-99	641	2,777	3,418	604	2,684	3,288
1999-00	762	2,674	3,436	794	2,550	3,344
2000-01	785	2,607	3,392	777	2,549	3,326
2001-02	840	2,468	3,308	767	2,394	3,161
2002-03	866	2,347	3,213	788	2,229	3,017
2003-04	970	2,201	3,171	886	2,128	3,014
2004-05	995	2,113	3,108	1,028	2,089	3,117

** 5, 6, 7

⁵ **Note:** Graduate full-time students are taking 9 or more credits and graduate part-time students are taking 8 or fewer credits.

⁶ **Note:** Graduate students already hold an undergraduate degree and are seeking degrees at the post-baccalaureate level in the College of Arts & Sciences, the School of Business, the College of Education & Human Services, the College of Nursing, the School of Diplomacy & International Relations, the School of Theology, and the School of Graduate Medical Education. Also included in the graduate figures are Non-Matriculated enrolled students.

⁷ **Source:** Data provided from annual enrollment reports compiled from the university's registration files on the Student Information System (SIS).

ENROLLMENT BY COLLEGE

Arts & Sciences Undergraduate

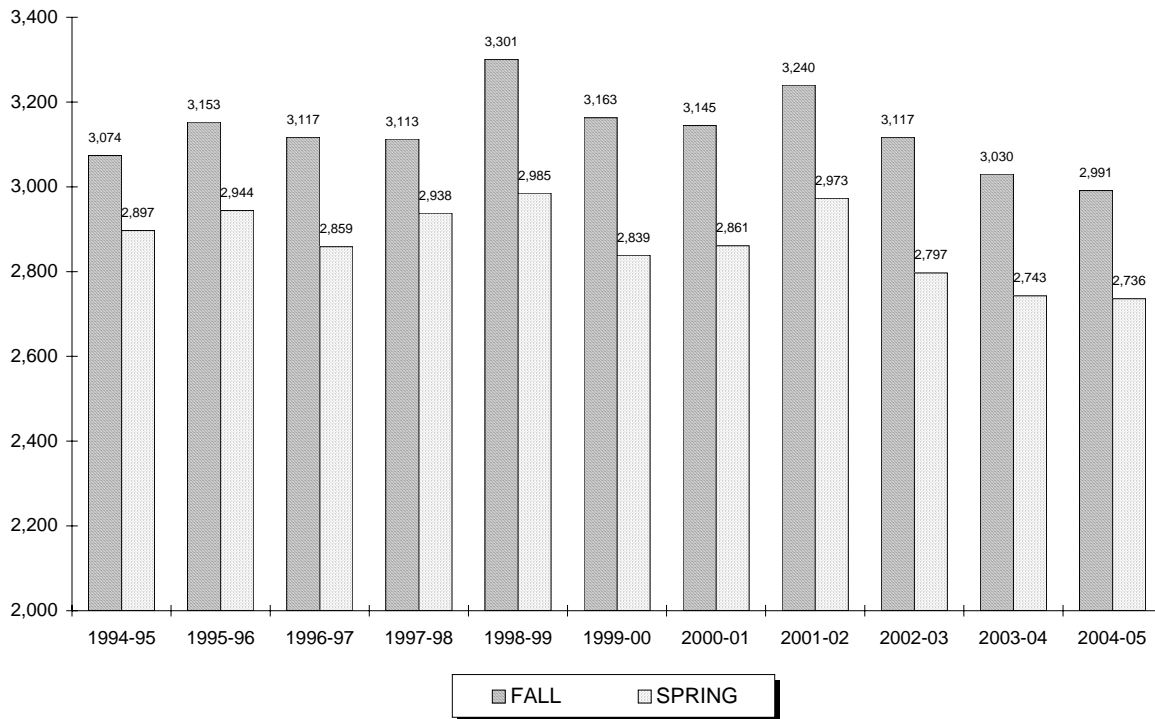

Year	FALL			SPRING		
	Full	Part	Total	Full	Part	Total
1994-95	2,819	255	3,074	2,614	283	2,897
1995-96	2,857	296	3,153	2,598	346	2,944
1996-97	2,827	290	3,117	2,563	296	2,859
1997-98	2,838	275	3,113	2,634	304	2,938
1998-99	3,024	277	3,301	2,700	285	2,985
1999-00	2,905	258	3,163	2,546	293	2,839
2000-01	2,917	228	3,145	2,607	254	2,861
2001-02	3,025	215	3,240	2,751	222	2,973
2002-03	2,920	197	3,117	2,614	183	2,797
2003-04	2,863	167	3,030	2,572	171	2,743
2004-05	2,846	145	2,991	2,579	157	2,736

** 8, 9

⁸ **Note:** Undergraduate full-time students are taking 12 or more credits and undergraduate part-time students are taking 11 or fewer credits.

⁹ **Source:** Data provided from annual enrollment reports compiled from the university's registration files on the Student Information System (SIS).

ENROLLMENT BY COLLEGE

Arts & Sciences Graduate

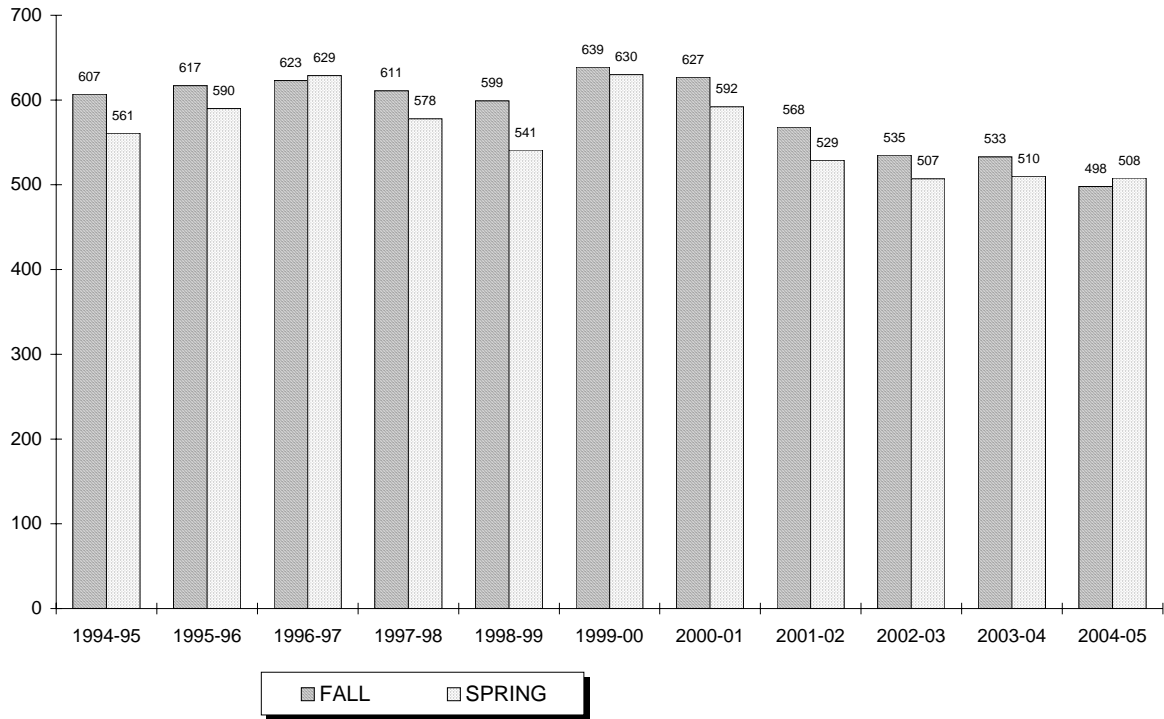

Year	FALL			SPRING		
	Full	Part	Total	Full	Part	Total
1994-95	109	498	607	102	459	561
1995-96	115	502	617	118	472	590
1996-97	118	505	623	117	512	629
1997-98	119	492	611	89	489	578
1998-99	105	494	599	105	436	541
1999-00	146	493	639	152	478	630
2000-01	146	481	627	142	450	592
2001-02	196	372	568	126	403	529
2002-03	145	390	535	110	397	507
2003-04	139	394	533	128	382	510
2004-05	143	355	498	143	365	508

** 10, 11

¹⁰ **Note:** Graduate full-time students are taking 9 or more credits and graduate part-time students are taking 8 or fewer credits.

¹¹ **Source:** Data provided from annual enrollment reports compiled from the university's registration files on the Student Information System (SIS).

ENROLLMENT BY COLLEGE

Business Undergraduate

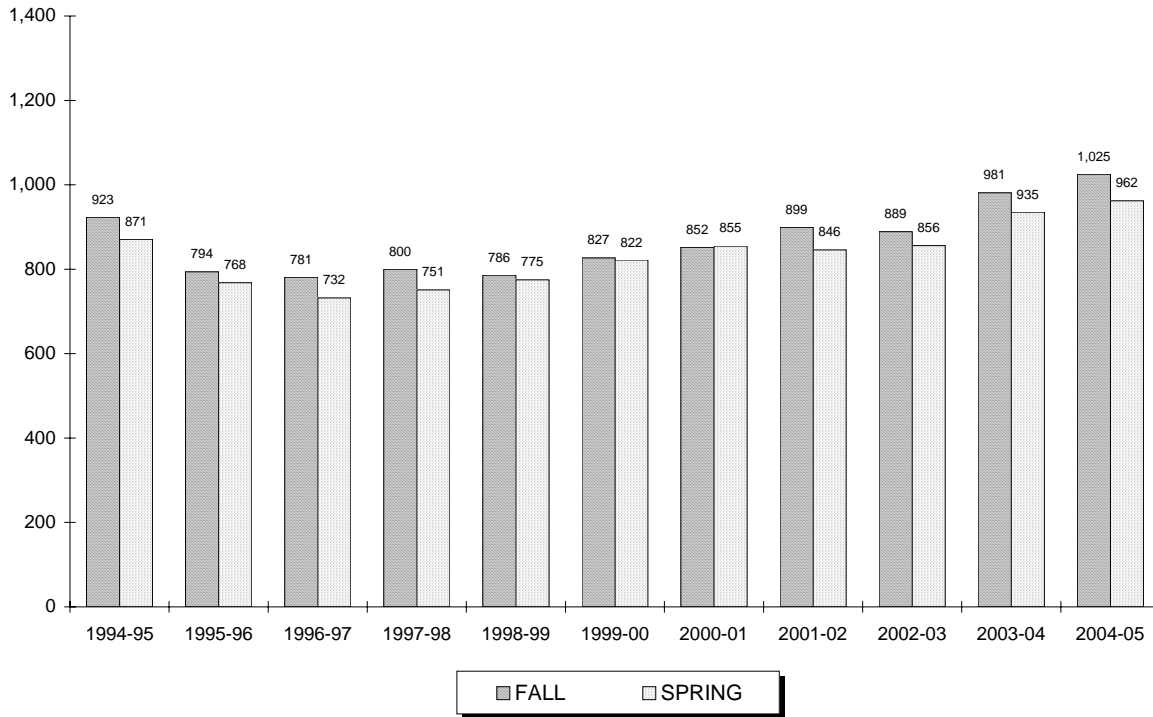

Year	FALL			SPRING		
	Full	Part	Total	Full	Part	Total
1994-95	760	163	923	701	170	871
1995-96	637	157	794	612	156	768
1996-97	635	146	781	607	125	732
1997-98	687	113	800	648	103	751
1998-99	703	83	786	683	92	775
1999-00	733	94	827	725	97	822
2000-01	764	88	852	752	103	855
2001-02	816	83	899	758	88	846
2002-03	799	90	889	782	74	856
2003-04	914	67	981	884	51	935
2004-05	958	67	1,025	890	72	962

** 12, 13

¹² **Note:** Undergraduate full-time students are taking 12 or more credits and undergraduate part-time students are taking 11 or fewer credits.

¹³ **Source:** Data provided from annual enrollment reports compiled from the university's registration files on the Student Information System (SIS).

ENROLLMENT BY COLLEGE

Business Graduate

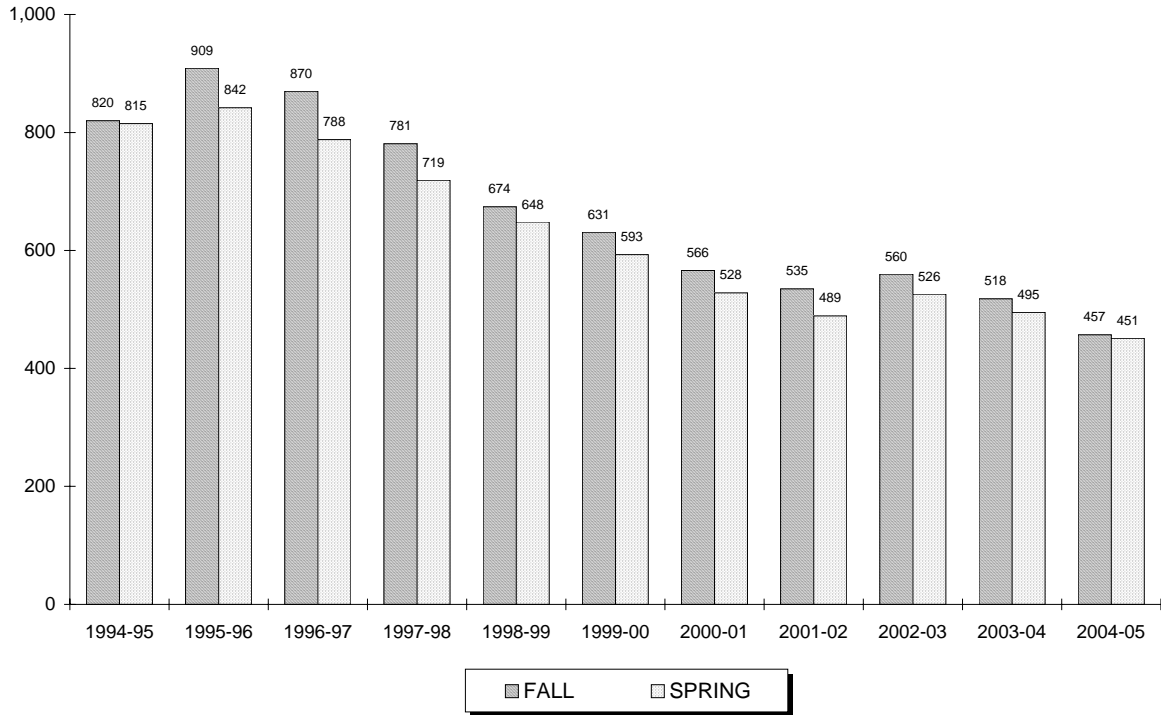

Year	FALL			SPRING		
	Full	Part	Total	Full	Part	Total
1994-95	99	721	820	107	708	815
1995-96	103	806	909	80	762	842
1996-97	94	776	870	100	688	788
1997-98	83	698	781	79	640	719
1998-99	93	581	674	72	576	648
1999-00	96	535	631	101	492	593
2000-01	90	476	566	90	438	528
2001-02	77	458	535	72	417	489
2002-03	97	463	560	100	426	526
2003-04	98	420	518	94	401	495
2004-05	80	377	457	75	376	451

** 14, 15

¹⁴ **Note:** Graduate full-time students are taking 9 or more credits and graduate part-time students are taking 8 or fewer credits.

¹⁵ **Source:** Data provided from annual enrollment reports compiled from the university's registration files on the Student Information System (SIS).

ENROLLMENT BY COLLEGE

Education Undergraduate

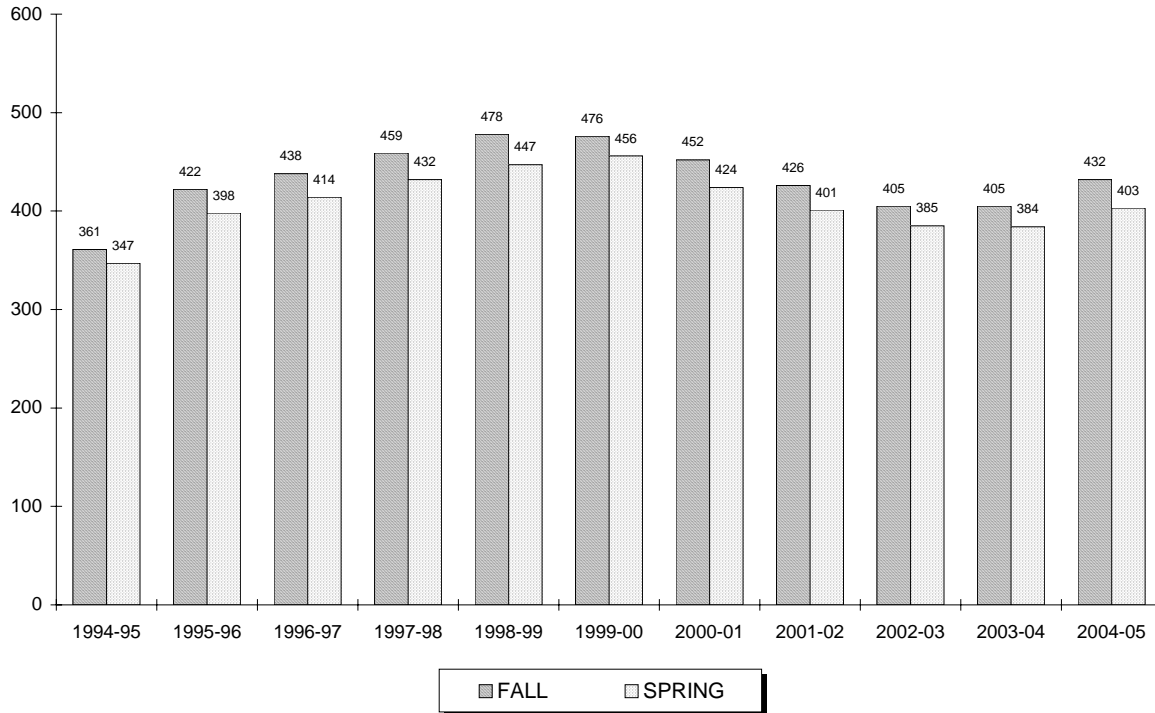

Year	FALL			SPRING		
	Full	Part	Total	Full	Part	Total
1994-95	340	21	361	319	28	347
1995-96	386	36	422	376	22	398
1996-97	398	40	438	382	32	414
1997-98	428	31	459	390	42	432
1998-99	433	45	478	401	46	447
1999-00	431	45	476	399	57	456
2000-01	401	51	452	372	52	424
2001-02	364	62	426	334	67	401
2002-03	348	57	405	330	55	385
2003-04	362	43	405	338	46	384
2004-05	392	40	432	364	39	403

** 16, 17

¹⁶ **Note:** Undergraduate full-time students are taking 12 or more credits and undergraduate part-time students are taking 11 or fewer credits.

¹⁷ **Source:** Data provided from annual enrollment reports compiled from the university's registration files on the Student Information System (SIS).

ENROLLMENT BY COLLEGE

Education Graduate

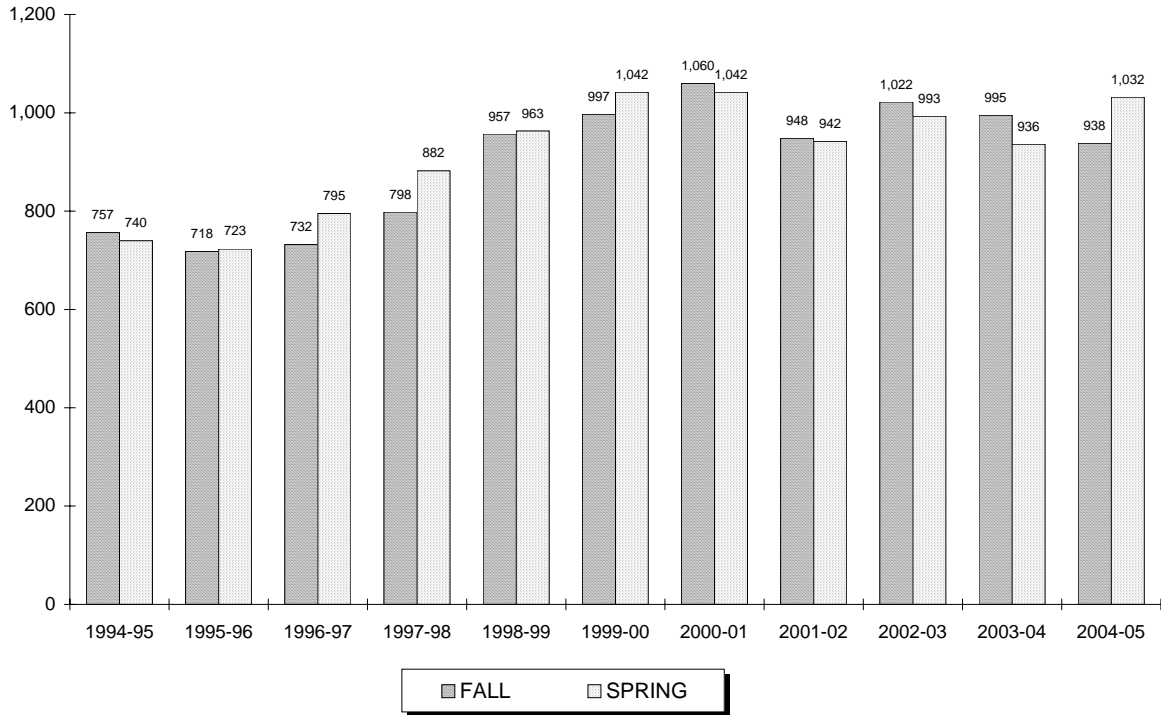

Year	FALL			SPRING		
	Full	Part	Total	Full	Part	Total
1994-95	166	591	757	154	586	740
1995-96	169	549	718	171	552	723
1996-97	162	570	732	167	628	795
1997-98	215	583	798	217	665	882
1998-99	214	743	957	206	757	963
1999-00	234	763	997	258	784	1,042
2000-01	241	819	1,060	233	809	1,042
2001-02	253	695	948	221	721	942
2002-03	232	790	1,022	223	770	993
2003-04	268	727	995	216	720	936
2004-05	219	719	938	285	747	1,032

** 18, 19

¹⁸ **Note:** Graduate full-time students are taking 9 or more credits and graduate part-time students are taking 8 or fewer credits.

¹⁹ **Source:** Data provided from annual enrollment reports compiled from the university's registration files on the Student Information System (SIS).

ENROLLMENT BY COLLEGE

Nursing Undergraduate

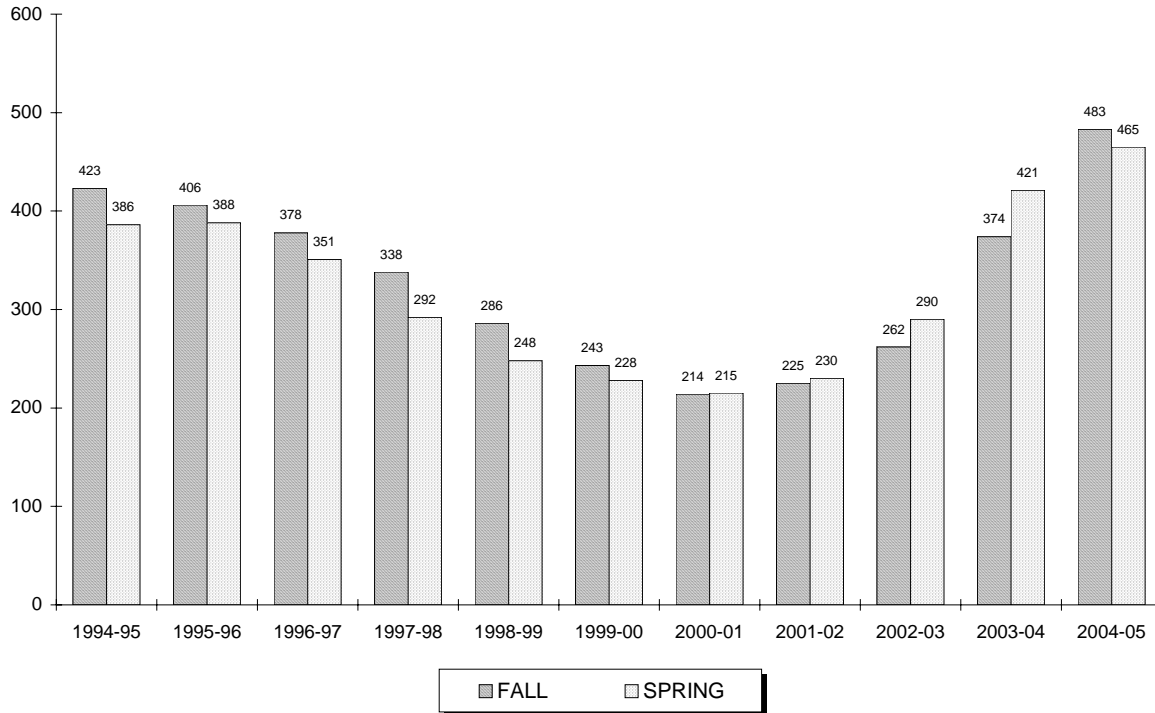

Year	FALL			SPRING		
	Full	Part	Total	Full	Part	Total
1994-95	276	147	423	240	146	386
1995-96	280	126	406	237	151	388
1996-97	233	145	378	201	150	351
1997-98	210	128	338	170	122	292
1998-99	186	100	286	165	83	248
1999-00	163	80	243	138	90	228
2000-01	156	58	214	139	76	215
2001-02	179	46	225	166	64	230
2002-03	201	61	262	219	71	290
2003-04	319	55	374	349	72	421
2004-05	436	47	483	420	45	465

** 20, 21

²⁰ **Note:** Undergraduate full-time students are taking 12 or more credits and undergraduate part-time students are taking 11 or fewer credits.

²¹ **Source:** Data provided from annual enrollment reports compiled from the university's registration files on the Student Information System (SIS).

ENROLLMENT BY COLLEGE

Nursing Graduate

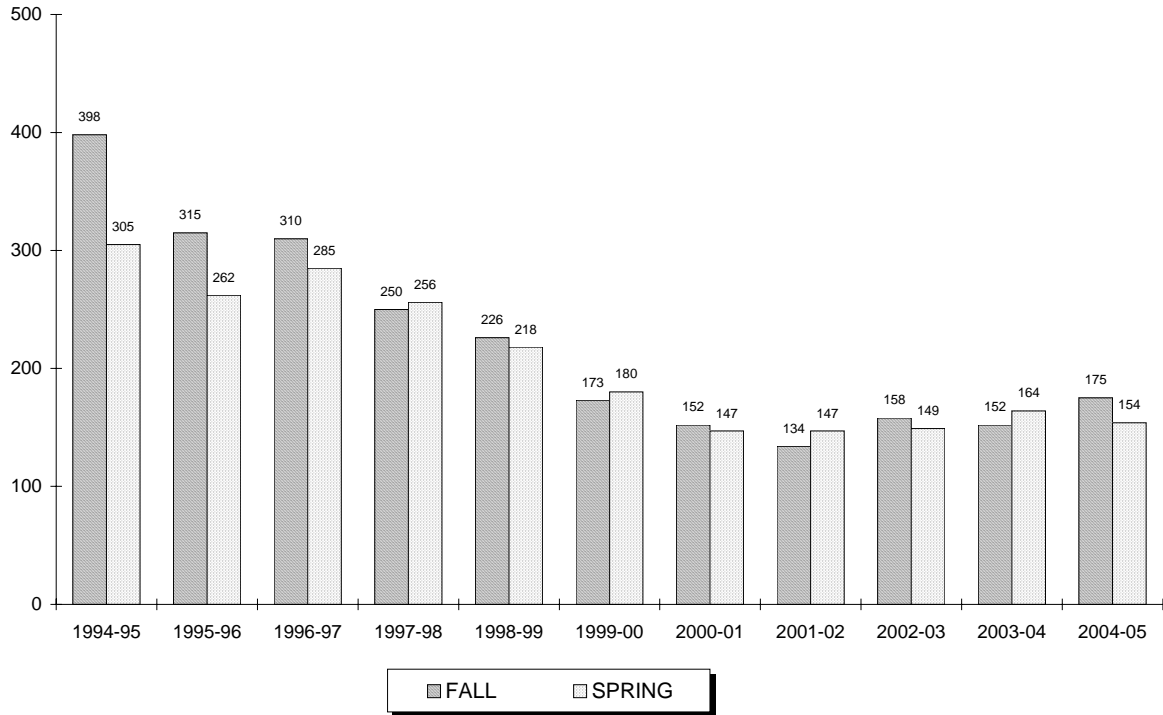

Year	FALL			SPRING		
	Full	Part	Total	Full	Part	Total
1994-95	32	366	398	23	282	305
1995-96	17	298	315	12	250	262
1996-97	16	294	310	13	272	285
1997-98	8	242	250	6	250	256
1998-99	10	216	226	10	208	218
1999-00	12	161	173	12	168	180
2000-01	14	138	152	2	145	147
2001-02	9	125	134	9	138	147
2002-03	20	138	158	15	134	149
2003-04	17	135	152	12	152	164
2004-05	25	150	175	17	137	154

** 22, 23

²² **Note:** Graduate full-time students are taking 9 or more credits and graduate part-time students are taking 8 or fewer credits.

²³ **Source:** Data provided from annual enrollment reports compiled from the university's registration files on the Student Information System (SIS).

ENROLLMENT BY COLLEGE

Diplomacy & International Relations Undergraduate

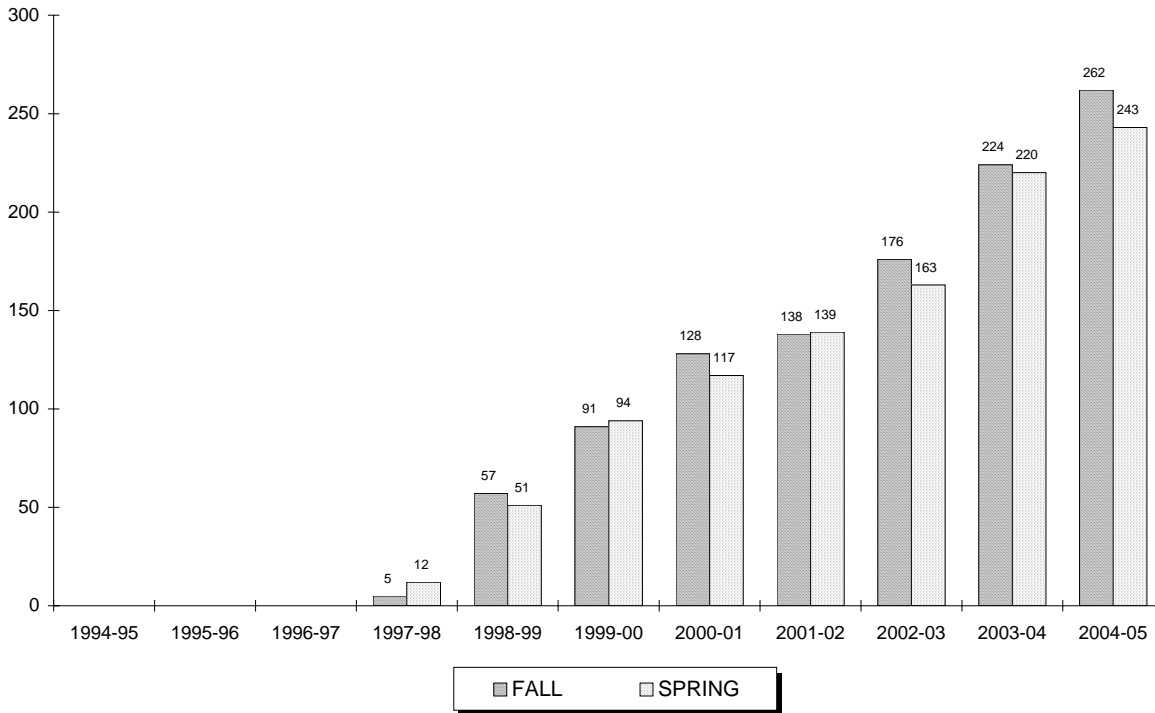

Year	FALL			SPRING		
	Full	Part	Total	Full	Part	Total
1994-95	-	-	0	-	-	0
1995-96	-	-	0	-	-	0
1996-97	-	-	0	-	-	0
1997-98	5	0	5	12	0	12
1998-99	57	0	57	49	2	51
1999-00	90	1	91	89	5	94
2000-01	125	3	128	116	1	117
2001-02	132	6	138	132	7	139
2002-03	170	6	176	153	10	163
2003-04	220	4	224	211	9	220
2004-05	252	10	262	236	7	243

**24, 25

²⁴ **Note:** Undergraduate full-time students are taking 12 or more credits and undergraduate part-time students are taking 11 or fewer credits.

²⁵ **Source:** Data provided from annual enrollment reports compiled from the university's registration files on the Student Information System (SIS).

ENROLLMENT BY COLLEGE

Diplomacy & International Relations Graduate

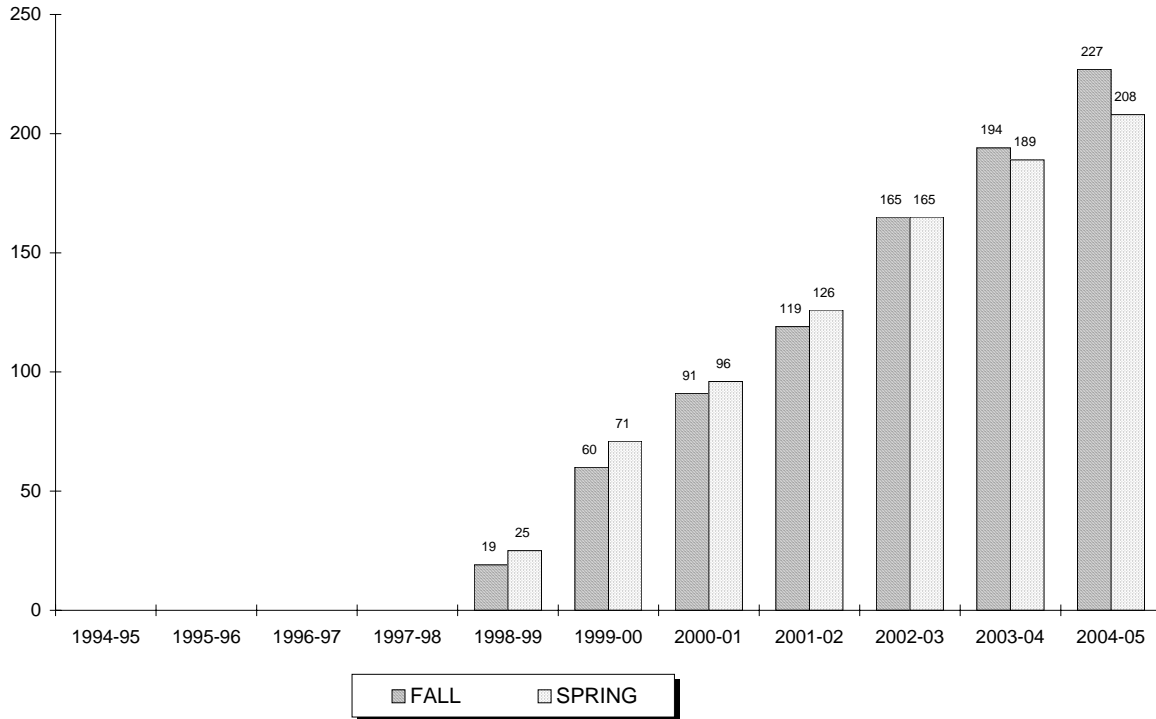

Year	FALL			SPRING		
	Full	Part	Total	Full	Part	Total
1994-95	-	-	0	-	-	0
1995-96	-	-	0	-	-	0
1996-97	-	-	0	-	-	0
1997-98	-	-	0	-	-	0
1998-99	13	6	19	18	7	25
1999-00	34	26	60	44	27	71
2000-01	61	30	91	61	35	96
2001-02	80	39	119	80	46	126
2002-03	119	46	165	113	52	165
2003-04	147	47	194	128	61	189
2004-05	170	57	227	153	55	208

**26, 27

²⁶ **Note:** Undergraduate full-time students are taking 12 or more credits and undergraduate part-time students are taking 11 or fewer credits.

²⁷ **Source:** Data provided from annual enrollment reports compiled from the university's registration files on the Student Information System (SIS).

ENROLLMENT BY COLLEGE

Non-Matriculated Undergraduate

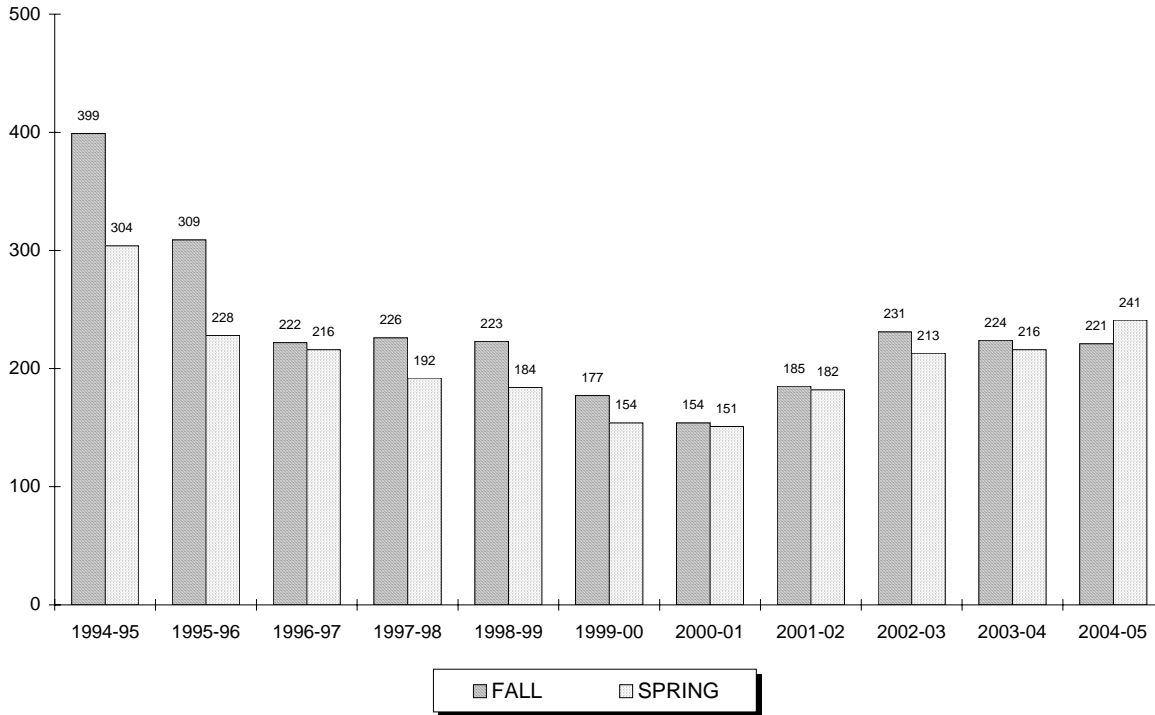

Year	FALL			SPRING		
	Full	Part	Total	Full	Part	Total
1994-95	9	390	399	4	300	304
1995-96	5	304	309	3	225	228
1996-97	3	219	222	4	212	216
1997-98	6	220	226	4	188	192
1998-99	6	217	223	3	181	184
1999-00	5	172	177	4	150	154
2000-01	4	150	154	2	149	151
2001-02	2	183	185	6	176	182
2002-03	3	228	231	4	209	213
2003-04	5	219	224	3	213	216
2004-05	5	216	221	7	234	241

** 28, 29

²⁸ **Note:** Undergraduate full-time students are taking 12 or more credits and undergraduate part-time students are taking 11 or fewer credits.

²⁹ **Source:** Data provided from annual enrollment reports compiled from the university's registration files on the Student Information System (SIS).

ENROLLMENT BY COLLEGE

Non-Matriculated Graduate

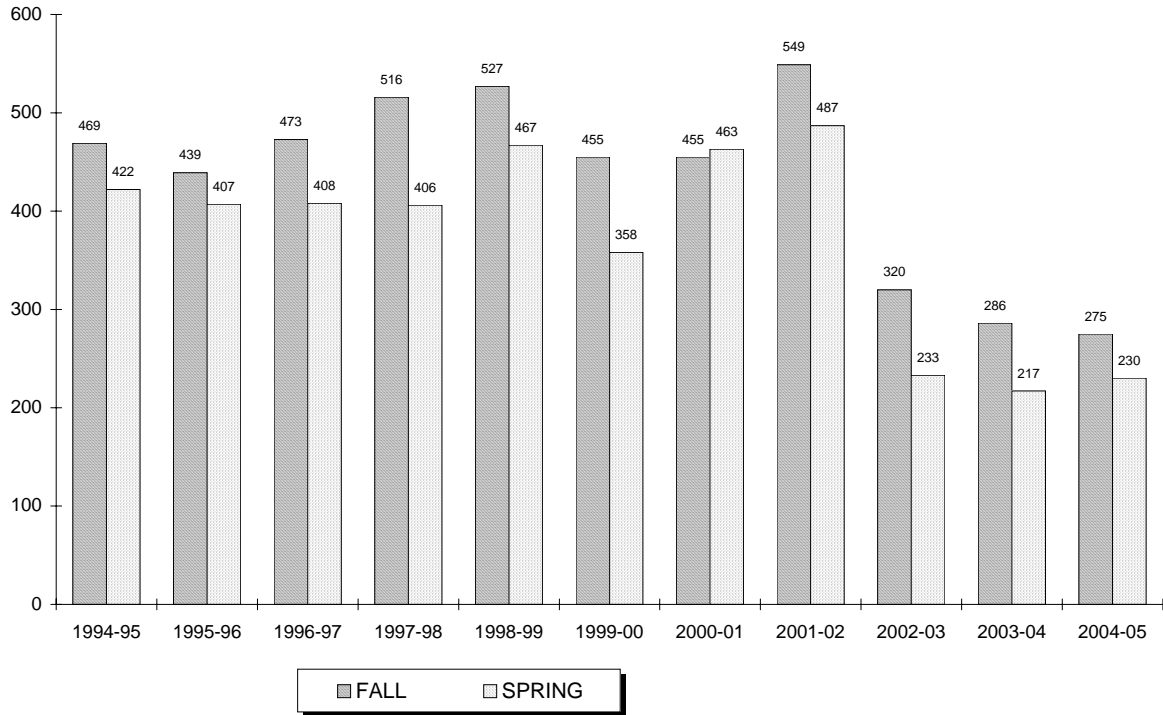

Year	FALL			SPRING		
	Full	Part	Total	Full	Part	Total
1994-95	15	454	469	13	409	422
1995-96	17	422	439	8	399	407
1996-97	8	465	473	27	381	408
1997-98	12	504	516	14	392	406
1998-99	27	500	527	15	452	467
1999-00	12	443	455	9	349	358
2000-01	11	444	455	27	436	463
2001-02	8	541	549	47	440	487
2002-03	4	316	320	2	231	233
2003-04	6	280	286	24	193	217
2004-05	18	257	275	34	196	230

** 30, 31

³⁰ **Note:** Graduate full-time students are taking 9 or more credits and graduate part-time students are taking 8 or fewer credits.

³¹ **Source:** Data provided from annual enrollment reports compiled from the university's registration files on the Student Information System (SIS).

ENROLLMENT BY COLLEGE

Theology Graduate

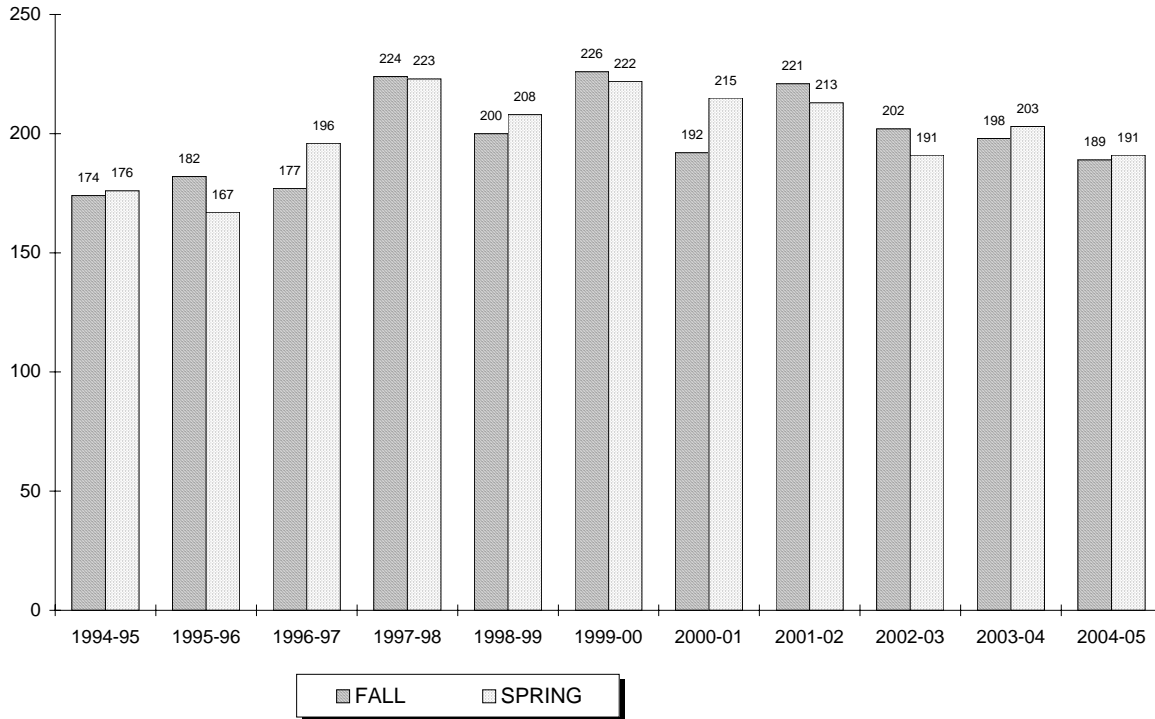

Year	FALL			SPRING		
	Full	Part	Total	Full	Part	Total
1994-95	115	59	174	116	60	176
1995-96	97	85	182	73	94	167
1996-97	85	92	177	78	118	196
1997-98	93	131	224	83	140	223
1998-99	83	117	200	84	124	208
1999-00	100	126	226	92	130	222
2000-01	92	100	192	94	121	215
2001-02	89	132	221	91	122	213
2002-03	100	102	202	93	98	191
2003-04	89	109	198	87	116	203
2004-05	88	101	189	81	110	191

** 32, 33

³² **Note:** Graduate full-time students are taking 9 or more credits and graduate part-time students are taking 8 or fewer credits.

³³ **Source:** Data provided from annual enrollment reports compiled from the university's registration files on the Student Information System (SIS).

ENROLLMENT BY COLLEGE

Graduate Medical Education

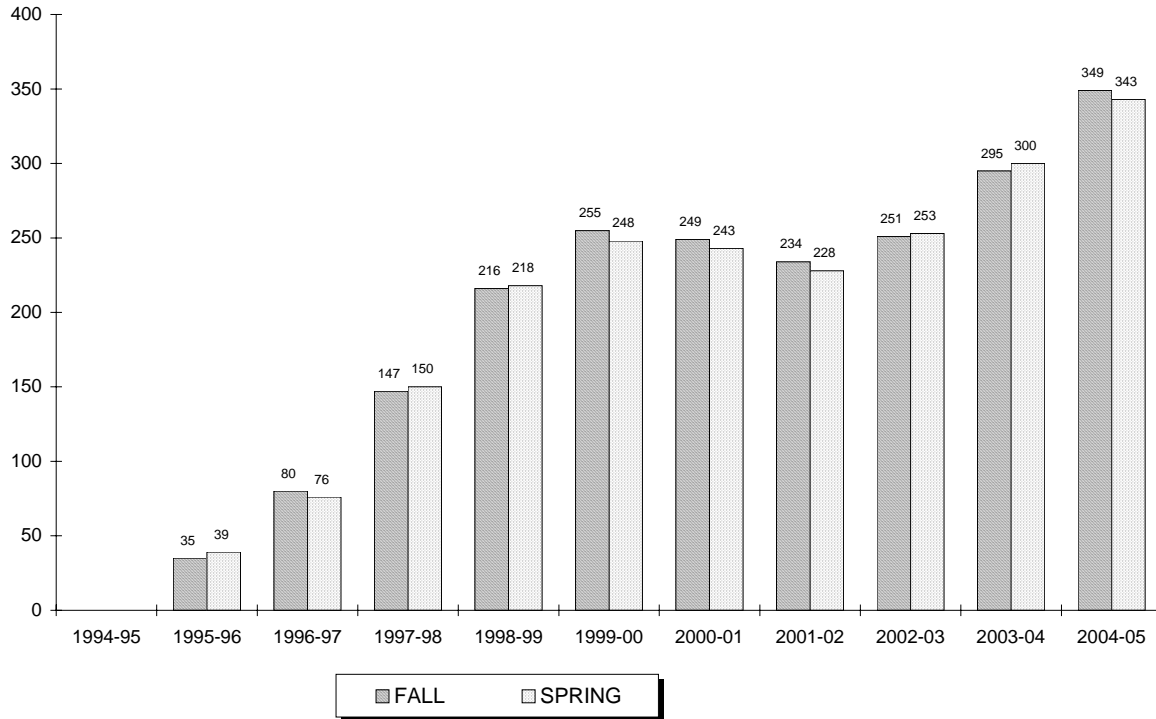

Year	FALL			SPRING		
	Full	Part	Total	Full	Part	Total
1994-95	-	-	0	-	-	0
1995-96	29	6	35	28	11	39
1996-97	34	46	80	32	44	76
1997-98	62	85	147	58	92	150
1998-99	96	120	216	94	124	218
1999-00	128	127	255	126	122	248
2000-01	130	119	249	128	115	243
2001-02	128	106	234	121	107	228
2002-03	149	102	251	132	121	253
2003-04	206	89	295	197	103	300
2004-05	252	97	349	240	103	343

** 34, 35

³⁴ **Note:** Graduate full-time students are taking 9 or more credits and graduate part-time students are taking 8 or fewer credits.

³⁵ **Source:** Data provided from annual enrollment reports compiled from the university's registration files on the Student Information System (SIS).

ENROLLMENT BY COLLEGE

Law School

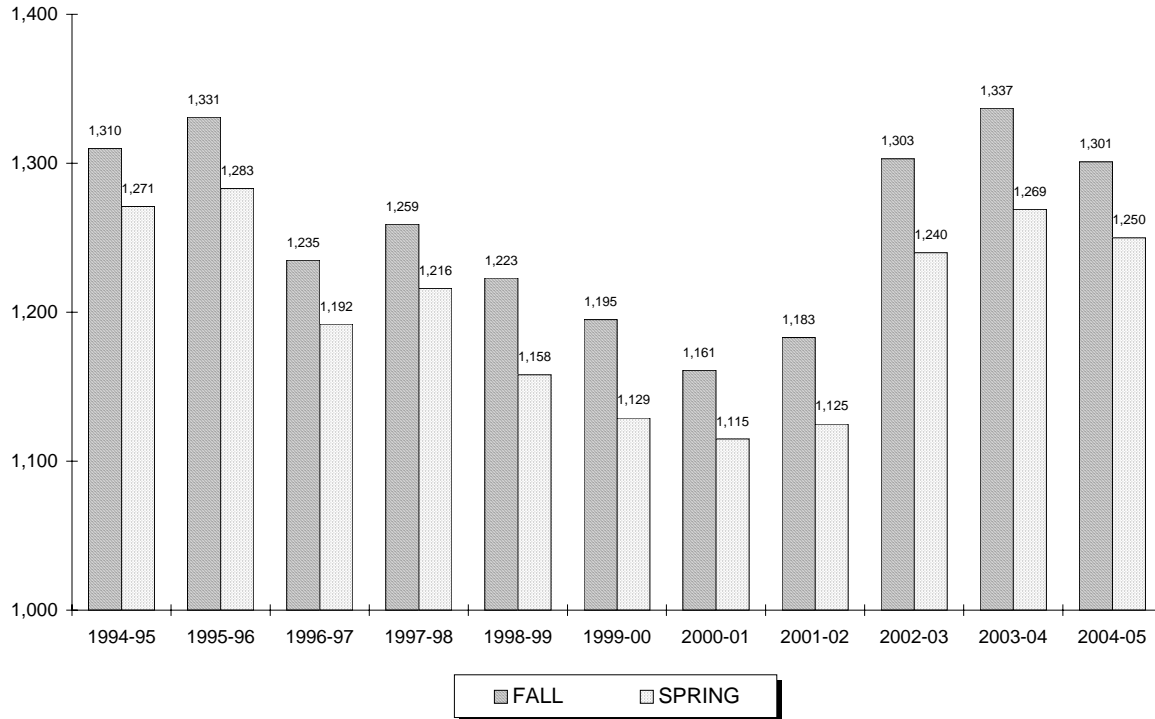

Year	FALL			SPRING		
	Full	Part	Total	Full	Part	Total
1994-95	917	393	1,310	863	408	1,271
1995-96	955	376	1,331	890	393	1,283
1996-97	887	348	1,235	840	352	1,192
1997-98	911	348	1,259	861	355	1,216
1998-99	874	349	1,223	829	329	1,158
1999-00	832	363	1,195	776	353	1,129
2000-01	757	404	1,161	705	410	1,115
2001-02	816	367	1,183	783	342	1,125
2002-03	924	379	1,303	889	351	1,240
2003-04	966	371	1,337	924	345	1,269
2004-05	905	396	1,301	862	388	1,250

** 36, 37

³⁶ **Note:** Law full-time students are taking 12 or more credits and law part-time students are taking 11 or fewer credits.

³⁷ **Source:** Data provided from annual enrollment reports compiled from the university's registration files on the Student Information System (SIS).

ENROLLMENT BY COLLEGE

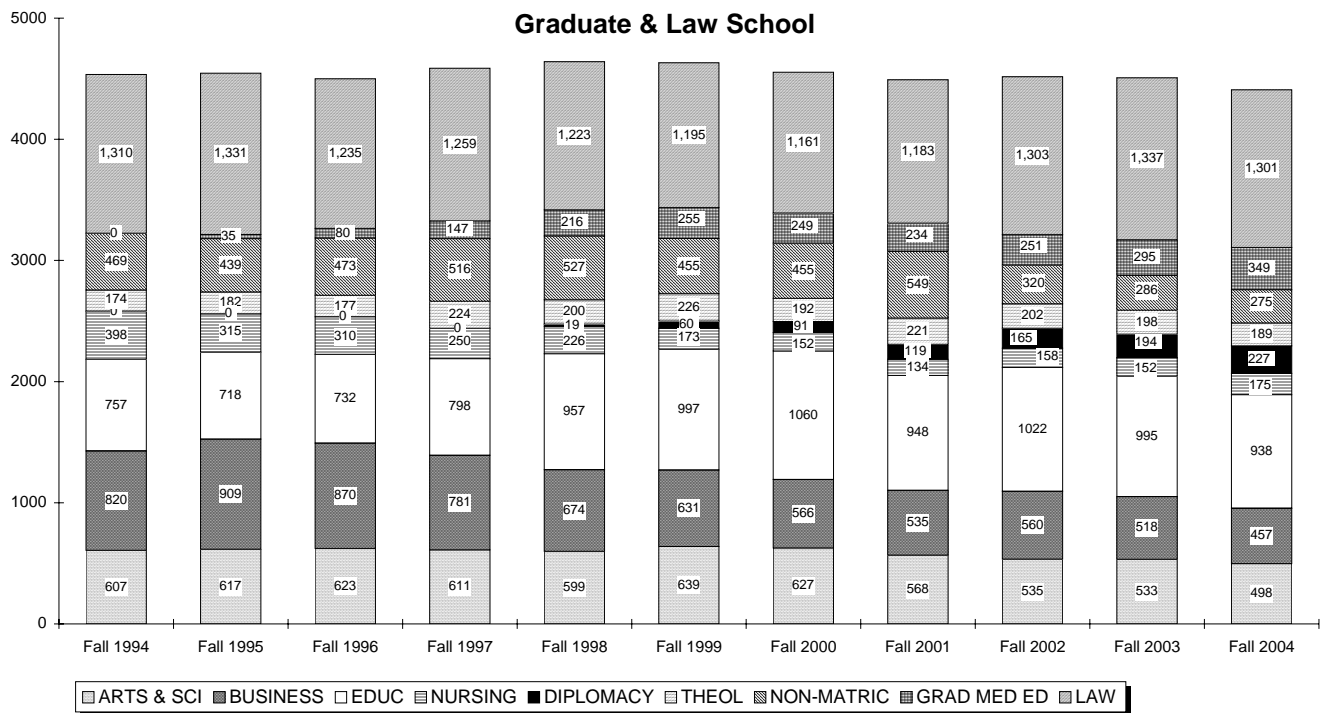
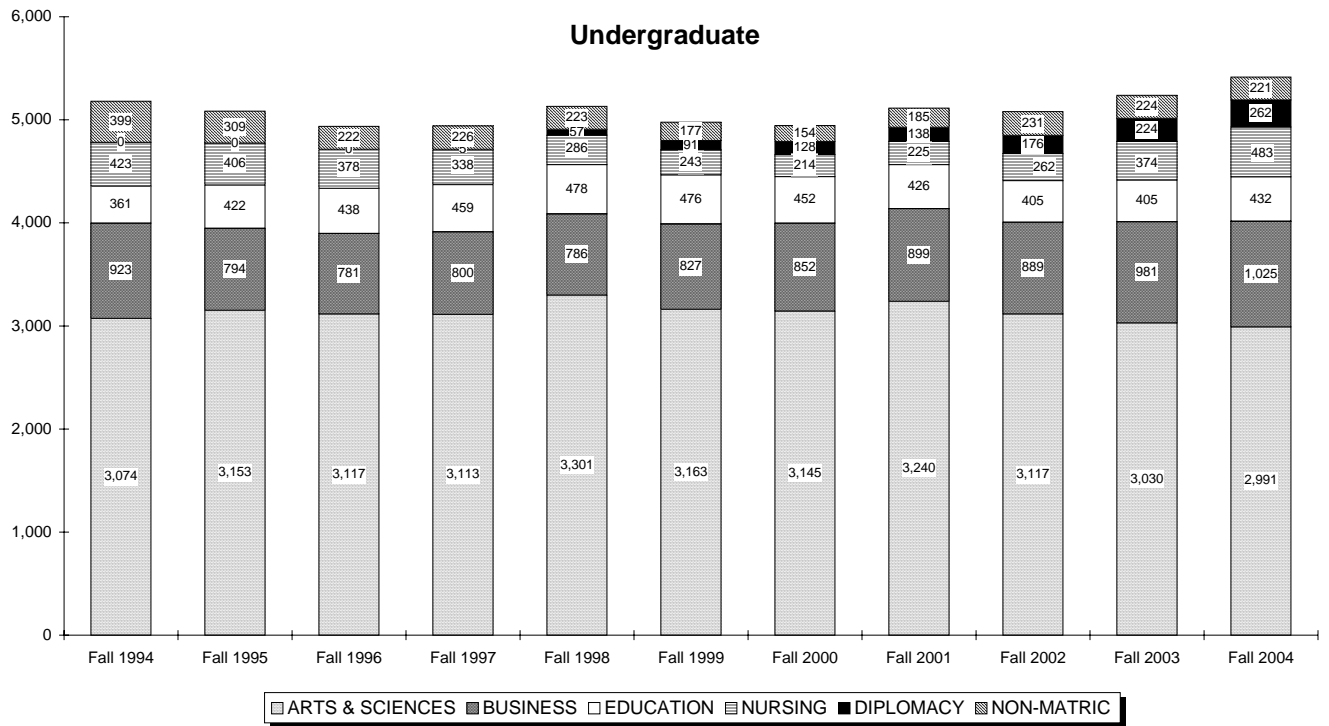

ENROLLMENT BY COLLEGE

Undergraduate

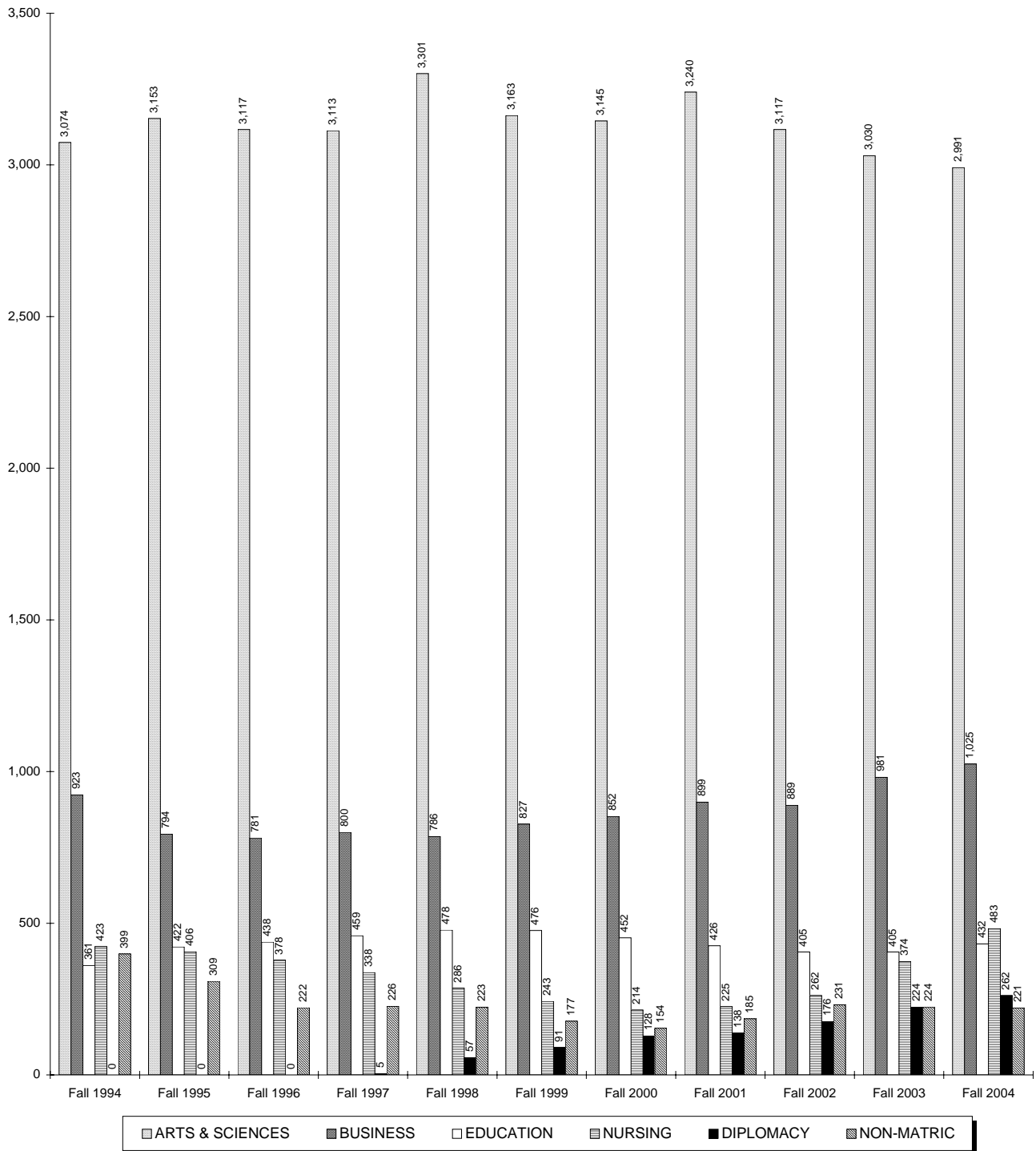

ENROLLMENT BY COLLEGE

Graduate & Law School

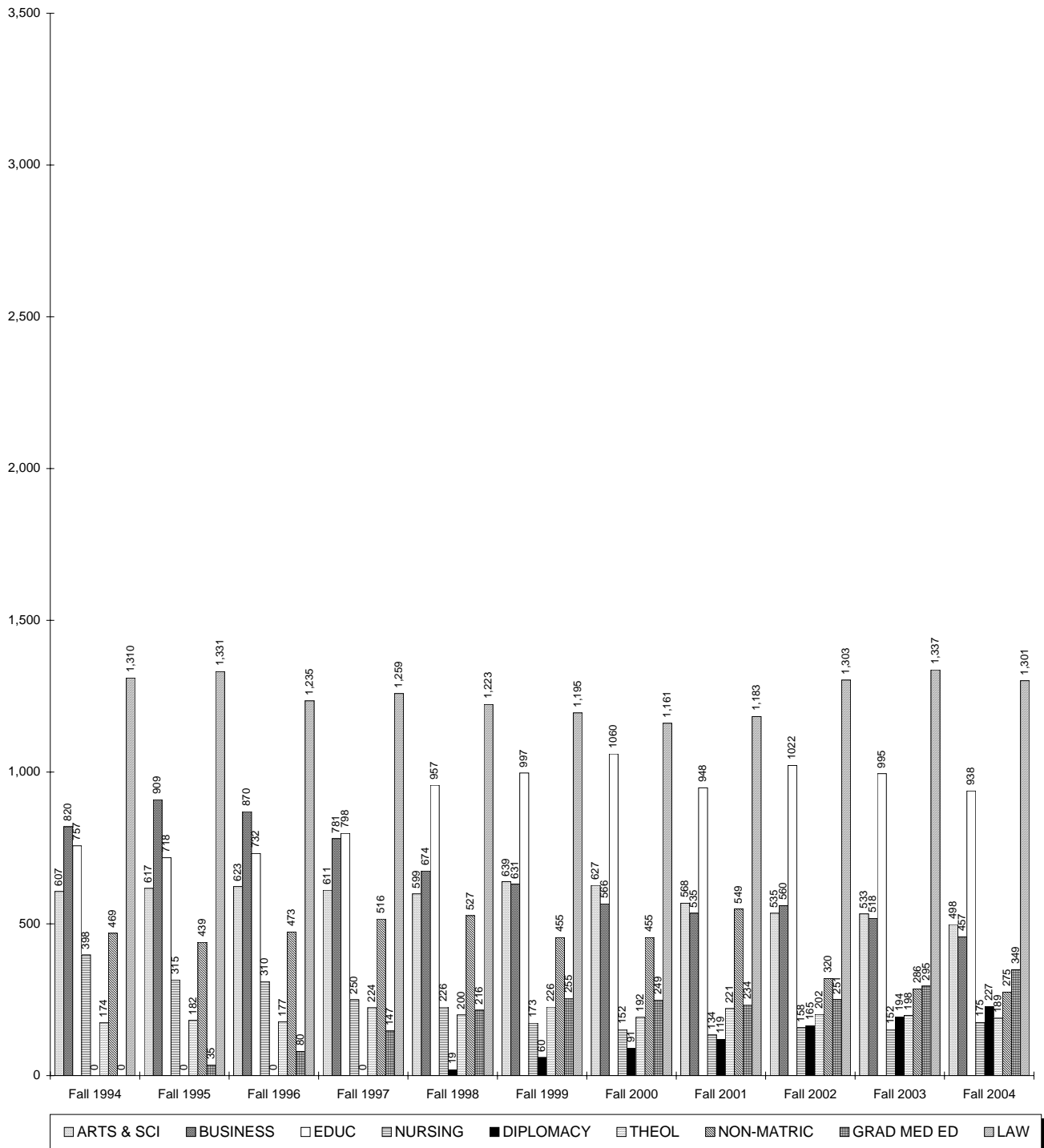

ENROLLMENT BY MAJOR

Undergraduate

		Fall 1994	Fall 1995	Fall 1996	Fall 1997	Fall 1998	Fall 1999	Fall 2000	Fall 2001	Fall 2002	Fall 2003	Fall 2004
COLLEGE OF ARTS & SCIENCES												
Arts and Humanities												
Advertising Art	BA	45	43	49	47	39	24	36	42	50	47	58
Applied Music	BA	12	14	13	11	18	11	10	14	12	12	6
Art Education	BA	-	-	-	-	-	1	0	0	0	1	0
Art History	BA	8	5	6	3	3	2	2	9	8	10	11
Catholic Studies	BA	-	-	-	-	-	-	-	-	1	5	5
Classical Studies	BA	2	2	3	3	2	3	6	10	10	11	7
Communication	BA	393	363	355	334	367	328	311	387	399	430	461
English	BA	188	159	150	121	107	97	101	88	75	78	89
English (Honors)	BA	-	-	-	-	-	-	-	-	-	-	4
Fine Arts	BA	15	18	15	16	19	20	14	16	16	12	10
French	BA	1	1	0	0	1	2	3	1	2	1	1
Italian	BA	3	4	4	6	4	5	4	4	5	3	3
Liberal Studies	BA	72	74	70	62	48	43	38	46	52	47	35
Modern Languages	BA	13	9	11	11	6	5	5	2	3	1	2
Music Education	BA	1	2	2	2	0	1	0	0	0	0	0
Music History	BA	1	2	1	2	0	0	0	0	0	-	-
Philosophy	BA	19	21	18	21	22	24	35	28	25	34	36
Religious Studies	BA	22	27	21	19	13	19	24	26	23	15	5
Spanish	BA	6	4	6	7	5	6	6	9	11	11	8
Undecided Arts		717	763	723	752	865	946	1,052	1,060	886	710	582
ARTS & HUMANITIES		1,518	1,511	1,447	1,417	1,519	1,537	1,647	1,742	1,578	1,428	1,323
<i>% of Total Undergraduates</i>		21%	21%	21%	20%	21%	22%	24%	24%	22%	20%	18%
Social and Behavioral Sciences												
African-American Stds	BA	4	3	2	2	3	3	3	3	2	1	5
Anthropology	BA	11	20	24	15	11	4	7	9	7	9	13
Asian Area Studies	BA	6	7	12	7	4	4	2	8	10	14	13
Criminal Justice	BA	337	346	354	354	365	330	290	270	296	291	316
Economics	BA	32	33	24	28	22	23	30	35	19	23	31
History	BA	66	71	61	44	52	49	48	49	66	73	92
Political Science	BA	230	184	173	173	146	138	152	177	185	198	220
Psychology	BA	314	306	289	286	310	278	257	247	231	231	225
Psychology (Honors)	BA	-	-	3	3	2	7	5	4	3	5	2
Social Work	BA	48	52	47	60	64	50	30	25	34	35	31
Social/Behavioral Sci	BA	45	65	53	74	99	86	85	77	61	63	66
Social/BehavI Sci (OT)	BA	-	-	-	-	-	26	26	27	24	21	24
Social/BehavI Sci (Athl Tr)	BA	-	-	-	-	-	-	-	-	-	-	3
Sociology	BA	30	33	41	36	39	29	27	28	25	29	32
SOCIAL & BEHAVIORAL		1,123	1,120	1,083	1,082	1,117	1,027	962	959	963	993	1,073
<i>% of Total Undergraduates</i>		16%	16%	16%	16%	16%	15%	14%	13%	14%	14%	14%

(Continued)

ENROLLMENT BY MAJOR

Undergraduate

		Fall 1994	Fall 1995	Fall 1996	Fall 1997	Fall 1998	Fall 1999	Fall 2000	Fall 2001	Fall 2002	Fall 2003	Fall 2004
Mathematics and Sciences												
Biochemistry	BS	-	-	-	-	-	7	12	15	19	25	34
Biology	BS	222	229	255	266	259	244	216	180	149	159	164
Biology (Athletic Training)	BS	-	-	-	-	-	-	-	-	1	9	9
Biology (Phys Therapy)	BS	-	39	60	66	64	60	64	78	69	64	70
Biology (Physician Asst)	BS	-	19	39	49	56	36	31	33	30	29	21
Chemistry (ACS)	BS	26	24	25	15	10	8	12	13	8	6	5
Chemistry (Non-ACS)	BS	27	28	21	20	24	14	8	8	16	18	14
Chemistry (Engineering)	BS	-	-	-	0	1	0	0	0	0	3	5
Computer Science	BS	35	47	49	58	82	104	117	118	95	69	51
Computer Sci (Honors)	BS	-	-	-	-	-	-	-	-	-	-	2
Mathematics	BS	23	23	23	18	20	19	22	26	23	29	17
Physics	BS	45	37	28	26	28	39	32	29	24	17	18
Physics (Engineering)	BS	-	-	-	2	2	1	1	15	28	25	24
Undecided Science		55	76	87	94	119	67	21	24	114	156	161
MATH & SCIENCES		433	522	587	614	665	599	536	539	576	609	595
<i>% of Total Undergraduates</i>		<i>6%</i>	<i>7%</i>	<i>8%</i>	<i>9%</i>	<i>9%</i>	<i>9%</i>	<i>8%</i>	<i>8%</i>	<i>8%</i>	<i>8%</i>	<i>8%</i>
ARTS & SCIENCES		3,074	3,153	3,117	3,113	3,301	3,163	3,145	3,240	3,117	3,030	2,991
<i>% of Total Undergraduates</i>		<i>43%</i>	<i>45%</i>	<i>45%</i>	<i>45%</i>	<i>46%</i>	<i>45%</i>	<i>45%</i>	<i>46%</i>	<i>44%</i>	<i>42%</i>	<i>40%</i>
SCHOOL OF BUSINESS												
Business Administration	BABA	-	-	0	2	5	3	2	2	1	3	4
Business Admin (A&S)	BABA	-	-	2	28	37	29	22	11	2	2	4
Business Admin (Int'l Bu)	BABA	-	-	0	0	0	0	0	5	9	12	11
Business Admin (OT)	BABA	-	-	-	-	-	-	-	-	1	0	0
Accounting	BSBA	283	238	200	159	135	124	120	114	110	135	144
Economics	BSBA	15	8	13	15	13	15	16	15	15	17	22
Finance	BSBA	122	131	144	134	114	152	191	218	180	196	212
Management	BSBA	170	145	150	117	113	108	111	89	101	112	119
Mangmt Info Systems	BSBA	66	44	46	68	63	81	83	96	87	67	37
Marketing	BSBA	117	106	97	87	79	93	91	102	103	120	121
Sports Management	BSBA	-	4	25	63	86	93	108	100	105	141	169
Business Bound		56	53	46	49	63	47	43	62	50	52	52
Undecided Business		94	65	58	78	78	82	65	85	125	124	130
BUSINESS		923	794	781	800	786	827	852	899	889	981	1,025
<i>% of Total Undergraduates</i>		<i>13%</i>	<i>11%</i>	<i>11%</i>	<i>12%</i>	<i>11%</i>	<i>12%</i>	<i>12%</i>	<i>13%</i>	<i>13%</i>	<i>14%</i>	<i>14%</i>
COLLEGE OF EDUCATION & HUMAN SERVICES												
Early Childhood Educ	BSED	-	-	-	-	-	-	-	1	10	13	12
Elementary Education	BSED	175	191	164	191	192	188	172	159	151	145	123
Elementary Spec Educ	BSED	-	-	-	-	-	-	-	-	-	-	84
Health & Physical Educ	BSED	36	47	58	64	38	26	13	7	-	-	-
Secondary Education	BSED	71	92	113	105	127	136	123	114	109	98	111
Special Education	BSED	-	-	-	-	-	-	-	-	-	-	1
Special Educ (Elem)	BSED	77	84	93	90	102	102	108	100	88	99	47

(Continued)

ENROLLMENT BY MAJOR

Undergraduate

		Fall 1994	Fall 1995	Fall 1996	Fall 1997	Fall 1998	Fall 1999	Fall 2000	Fall 2001	Fall 2002	Fall 2003	Fall 2004
COLLEGE OF EDUCATION & HUMAN SERVICES (Continued)												
Special Educ (Psych)	BSED	-	2	2	3	3	3	2	1	-	-	-
Special Educ (Sec)	BSED	2	6	6	5	4	8	2	1	-	-	-
Special Educ (Soc Sci)	BSED	-	-	-	-	-	-	-	2	1	-	-
Special Educ (Spch/Lng)	BSED	-	-	-	-	-	-	1	3	15	20	27
Theology Education	BSED	-	-	-	-	11	13	27	29	30	25	26
Certificate Info Tech		-	-	2	1	1	0	0	0	0	0	0
Non-Matric (Neo-Catech)		-	-	-	-	-	-	4	9	1	5	1
EDUCATION		2,355	2,417	2,434	2,456	2,476	2,475	2,452	2,427	2,407	2,408	2,436
% of Total Undergraduates		33%	34%	35%	35%	35%	35%	35%	34%	34%	33%	33%
COLLEGE OF NURSING												
Nursing	BSN	242	249	226	202	173	144	135	151	170	232	329
Nursing (RN)	BSN	109	80	101	105	79	59	43	29	21	10	9
Nursing (Virtual)	BSN	-	-	-	-	-	-	-	5	22	33	25
Nursing Accel 2nd Dgr	BSN	39	37	26	17	14	21	17	19	28	75	98
Nursing 2nd Degree	BSN	17	19	19	9	17	18	19	21	21	24	22
Nursing 2nd Degr (RN)	BSN	-	-	1	2	2	1	0	0	0	0	0
Pre-Nursing		16	21	5	3	1	-	-	-	-	-	-
NURSING		423	406	378	338	286	243	214	225	262	374	483
% of Total Undergraduates		6%	6%	5%	5%	4%	3%	3%	3%	4%	5%	7%
SCHOOL OF DIPLOMACY & INTERNATIONAL RELATIONS												
Diplomacy & Int'l Relation	BS	-	-	-	5	57	91	128	138	176	224	262
DIPLOMACY		0	0	0	5	57	91	128	138	176	224	262
% of Total Undergraduates		0%	0%	0%	0%	1%	1%	2%	2%	2%	3%	4%
NON-MATRICULATED												
ESL Program		29	18	15	23	41	34	38	67	83	95	97
Exchange Student		-	-	-	-	-	-	-	-	-	5	6
Non-Matriculated		370	291	207	169	177	133	95	98	106	94	83
Non-Matriculated (Spch/Lng)		-	-	-	-	-	-	8	3	10	16	19
ROTC		-	-	-	34	5	10	13	17	32	14	16
NON-MATRICULATED		399	309	222	226	223	177	154	185	231	224	221
% of Total Undergraduates		6%	4%	3%	3%	3%	3%	2%	3%	3%	3%	3%
TOTAL UNDERGRADUATE												
UNDERGRADUATES		7,174	7,079	6,932	6,938	7,129	6,976	6,945	7,114	7,082	7,241	7,418
<i>Difference from Previous Year</i>			<i>(95)</i>	<i>(147)</i>	<i>6</i>	<i>191</i>	<i>(153)</i>	<i>(31)</i>	<i>169</i>	<i>(32)</i>	<i>159</i>	<i>177</i>

** 1, 2, 3

¹ **Note:** Enrollment figures represent both full-time AND part-time students per major.

² **Note:** Hyphens "-" within the table indicate majors which were not offered during the corresponding term.

³ **Source:** Data provided from annual enrollment reports compiled from the university's registration files on the Student Information System (SIS).

ENROLLMENT BY MAJOR

Undergraduate

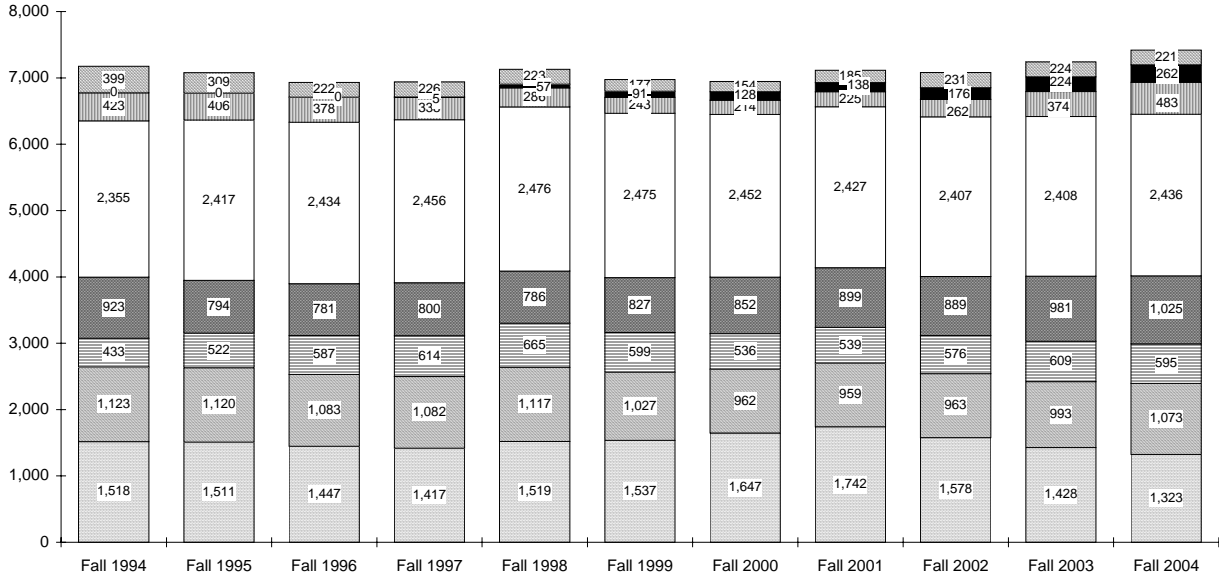

ARTS & HUM SOC & BEHV MATH & SCI BUSINESS EDUCATION NURSING DIPLOMACY NON-MATRIC

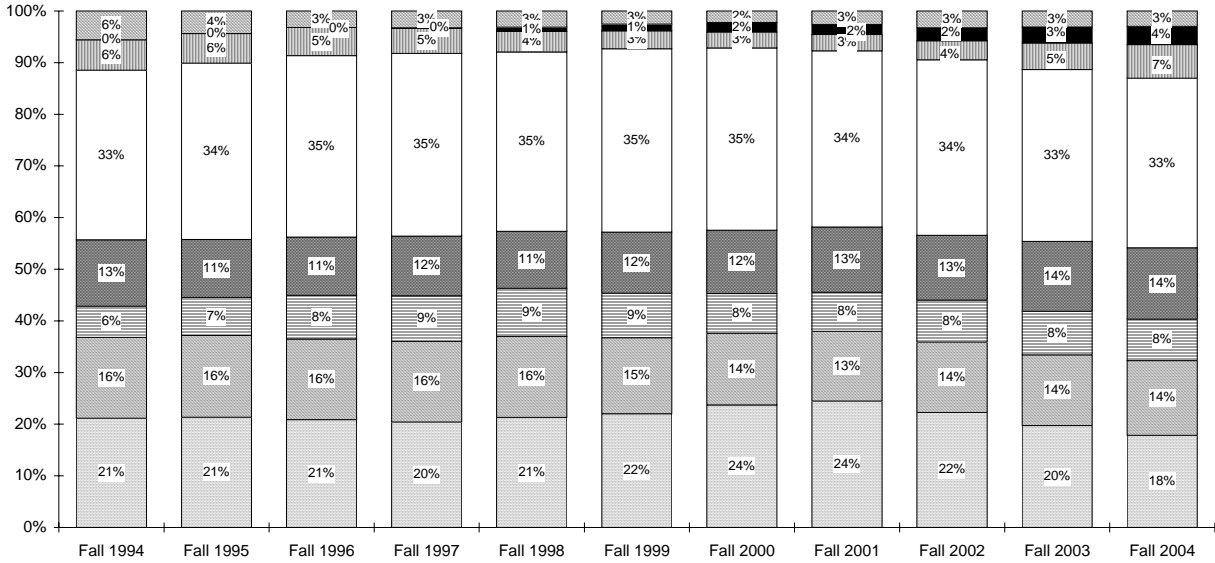

ARTS & HUM SOC & BEHV MATH & SCI BUSINESS EDUCATION NURSING DIPLOMACY NON-MATRIC

ENROLLMENT BY MAJOR

Undergraduate by Rank Order

Rank	FALL 1999		FALL 2004		5 YEAR CHANGE	
	Major	N Major	Major	N Major	Major	N
1	Undecided Arts	946	Undecided Arts	582	Nursing, BSN	+185
2	Criminal Justice, BA	330	Communication, BA	461	Diplomacy & Int'l Relations, BS	+171
3	Communication, BA	328	Nursing, BSN	329	Communication, BA	+133
4	Psychology, BA	278	Criminal Justice, BA	316	Undecided Science	+94
5	Biology, BS	244	Diplomacy & Int'l Relations, BS	262	Elementary Spec Educ, BSED	+84
6	Elementary Education, BSED	188	Psychology, BA	225	Political Science, BA	+82
7	Finance, BSBA	152	Political Science, BA	220	Nursing Accel 2nd Dgr, BSN	+77
8	Nursing, BSN	144	Finance, BSBA	212	Sports Management, BSBA	+76
9	Political Science, BA	138	Sports Management, BSBA	169	ESL Program	+63
10	Secondary Education, BSED	136	Biology, BS	164	Finance, BSBA	+60
11	Non-Matriculated	133	Undecided Science	161	Undecided Business	+48
12	Accounting, BSBA	124	Accounting, BSBA	144	History, BA	+43
13	Management, BSBA	108	Undecided Business	130	Advertising Art, BA	+34
14	Computer Science, BS	104	Elementary Education, BSED	123	Marketing, BSBA	+28
15	Special Educ (Elem), BSED	102	Marketing, BSBA	121	Biochemistry, BS	+27
16	English, BA	97	Management, BSBA	119	Special Ed (Spch/Lng), BSED	+27
17	Marketing, BSBA	93	Secondary Education, BSED	111	Nursing (Virtual), BSN	+25
18	Sports Management, BSBA	93	Nursing Accel 2nd Dgr, BSN	98	Physics (Engineering), BS	+23
19	Diplomacy & Int'l Relations, BS	91	ESL Program	97	Accounting, BSBA	+20
20	Social/Behavioral Sci, BA	86	History, BA	92	Non-Matriculated(Spch/Lng)	+19
21	Undecided Business	82	English, BA	89	Theology Education, BSED	+13
22	Mangmt Info Systems, BSBA	81	Elementary Spec Educ, BSED	84	Early Childhood Educ, BSED	+12
23	Undecided Science	67	Non-Matriculated	83	Philosophy, BA	+12
24	Biology (Phys Therapy), BS	60	Biology (Phys Therapy), BS	70	Business Adm (Int'l Bu), BABA	+11
25	Nursing (RN), BSN	59	Social/Behavioral Sci, BA	66	Management, BSBA	+11
26	Social Work, BA	50	Advertising Art, BA	58	Biology (Phys Therapy), BS	+10
27	History, BA	49	Business Bound	52	Anthropology, BA	+9
28	Business Bound	47	Computer Science, BS	51	Art History, BA	+9
29	Liberal Studies, BA	43	Special Educ (Elem), BSED	47	Asian Area Studies, BA	+9
30	Physics, BS	39	Mangmt Info Systems, BSBA	37	Biology (Athletic Training), BS	+9
31	Biology (Physician Asst), BS	36	Philosophy, BA	36	Economics, BA	+8
32	ESL Program	34	Liberal Studies, BA	35	Economics, BSBA	+7
33	Business Admin (A&S), BABA	29	Biochemistry, BS	34	Exchange Student	+6
34	Sociology, BA	29	Sociology, BA	32	ROTC	+6
35	Health & Physical Educ, BSED	26	Economics, BA	31	Business Bound	+5
36	Social/Behav'l Sci (OT), BA	26	Social Work, BA	31	Catholic Studies, BA	+5
37	Advertising Art, BA	24	Special Ed (Spch/Lng), BSED	27	Chemistry (Engineering), BS	+5
38	Philosophy, BA	24	Theology Education, BSED	26	Classical Studies, BA	+4
39	Economics, BA	23	Nursing (Virtual), BSN	25	English (Honors), BA	+4
40	Nursing Accel 2nd Dgr, BSN	21	Physics (Engineering), BS	24	Nursing 2nd Degree, BSN	+4
41	Fine Arts, BA	20	Social/Behav'l Sci (OT), BA	24	Social/Behav'l Sci (Athl Tr), BA	+3
42	Mathematics, BS	19	Economics, BSBA	22	Sociology, BA	+3
43	Religious Studies, BA	19	Nursing 2nd Degree, BSN	22	African-American Stds, BA	+2
44	Nursing 2nd Degree, BSN	18	Biology (Physician Asst), BS	21	Computer Sci (Honors), BS	+2
45	Economics, BSBA	15	Non-Matriculated(Spch/Lng)	19	Spanish, BA	+2

(Continued)

ENROLLMENT BY MAJOR

Undergraduate by Rank Order

Rank	FALL 1999		FALL 2004		5 YEAR CHANGE	
	Major	N	Major	N	Major	N
46	Chemistry (Non-ACS), BS	14	Physics, BS	18	Business Administration, BABA	+1
47	Theology Education, BSED	13	Mathematics, BS	17	Non-Matric (Neo-Catech)	+1
48	Applied Music, BA	11	ROTC	16	Special Education, BSED	+1
49	ROTC	10	Chemistry (Non-ACS), BS	14	Chemistry (Non-ACS), BS	0
50	Chemistry (ACS), BS	8	Anthropology, BA	13	Art Education, BA	-1
51	Special Educ (Sec), BSED	8	Asian Area Studies, BA	13	French, BA	-1
52	Biochemistry, BS	7	Early Childhood Educ, BSED	12	Music Education, BA	-1
53	Psychology (Honors), BA	7	Art History, BA	11	Nursing 2nd Degr (RN), BSN	-1
54	Spanish, BA	6	Business Adm (Int'l Bu), BABA	11	Italian, BA	-2
55	Italian, BA	5	Fine Arts, BA	10	Mathematics, BS	-2
56	Modern Languages, BA	5	Biology (Athletic Training), BS	9	Social/Behav'l Sci (OT), BA	-2
57	Anthropology, BA	4	Nursing (RN), BSN	9	Chemistry (ACS), BS	-3
58	Asian Area Studies, BA	4	Spanish, BA	8	Modern Languages, BA	-3
59	African-American Stds, BA	3	Classical Studies, BA	7	Special Educ (Psych), BSED	-3
60	Business Administration, BABA	3	Applied Music, BA	6	Applied Music, BA	-5
61	Classical Studies, BA	3	Exchange Student	6	Psychology (Honors), BA	-5
62	Special Educ (Psych), BSED	3	African-American Stds, BA	5	English, BA	-8
63	Art History, BA	2	Catholic Studies, BA	5	Liberal Studies, BA	-8
64	French, BA	2	Chemistry (ACS), BS	5	Special Educ (Sec), BSED	-8
65	Art Education, BA	1	Chemistry (Engineering), BS	5	Fine Arts, BA	-10
66	Music Education, BA	1	Religious Studies, BA	5	Criminal Justice, BA	-14
67	Nursing 2nd Degr (RN), BSN	1	Business Admin (A&S), BABA	4	Religious Studies, BA	-14
68	Physics (Engineering), BS	1	Business Administration, BABA	4	Biology (Physician Asst), BS	-15
69	Business Adm (Int'l Bu), BABA	0	English (Honors), BA	4	Social Work, BA	-19
70	Chemistry (Engineering), BS	0	Italian, BA	3	Social/Behavioral Sci, BA	-20
71	Biology (Athletic Training), BS	-	Social/Behav'l Sci (Athl Tr), BA	3	Physics, BS	-21
72	Catholic Studies, BA	-	Computer Sci (Honors), BS	2	Business Admin (A&S), BABA	-25
73	Computer Sci (Honors), BS	-	Modern Languages, BA	2	Secondary Education, BSED	-25
74	Early Childhood Educ, BSED	-	Psychology (Honors), BA	2	Health & Physical Educ, BSED	-26
75	Elementary Spec Educ, BSED	-	French, BA	1	Mangmt Info Systems, BSBA	-44
76	English (Honors), BA	-	Non-Matric (Neo-Catech)	1	Non-Matriculated	-50
77	Exchange Student	-	Special Education, BSED	1	Nursing (RN), BSN	-50
78	Non-Matric (Neo-Catech)	-	Art Education, BA	0	Computer Science, BS	-53
79	Non-Matriculated(Spch/Lng)	-	Music Education, BA	0	Psychology, BA	-53
80	Nursing (Virtual), BSN	-	Nursing 2nd Degr (RN), BSN	0	Special Educ (Elem), BSED	-55
81	Social/Behav'l Sci (Athl Tr), BA	-	Health & Physical Educ, BSED	-	Elementary Education, BSED	-65
82	Special Ed (Spch/Lng), BSED	-	Special Educ (Psych), BSED	-	Biology, BS	-80
83	Special Education, BSED	-	Special Educ (Sec), BSED	-	Undecided Arts	-364
TOTAL		4,977	TOTAL	5,414	TOTAL	437

** 4, 5, 6

⁴ **Note:** Enrollment figures represent both full-time AND part-time students per major.⁵ **Note:** Hyphens '-' within the table indicate majors which were not offered during the corresponding term.⁶ **Source:** Data provided from annual enrollment reports compiled from the university's registration files on the Student Information System (SIS).

ENROLLMENT BY MAJOR

Graduate

		Fall 1994	Fall 1995	Fall 1996	Fall 1997	Fall 1998	Fall 1999	Fall 2000	Fall 2001	Fall 2002	Fall 2003	Fall 2004
<u>COLLEGE OF ARTS & SCIENCES</u>												
Asian Area Studies	MA	24	23	13	16	15	14	14	15	15	14	10
Corporate/Public Comm	MA	141	120	138	126	108	99	110	87	81	82	54
English	MA	50	41	51	39	34	27	23	18	25	23	25
Jewish Christian Stds	MA	7	10	19	18	24	19	13	18	15	15	12
Mathematics	MA	1	-	-	-	-	-	-	-	-	-	-
Museum Professions	MA	22	38	49	57	58	58	57	47	58	58	56
Strategic Comm (SWW)	MA	-	-	-	-	14	45	60	67	47	67	64
Health Care Admin	MHA	-	-	-	-	19	68	87	97	84	85	80
Public Administration	MPA	194	208	187	141	123	86	88	78	72	50	45
Biology	MS	51	51	51	45	35	32	32	28	36	35	28
Chemistry	MS	63	83	77	83	84	79	59	52	51	44	42
Mathematics	MS	2	2	-	-	-	-	-	-	-	-	-
Microbiology	MS	25	19	13	17	24	29	24	19	15	16	16
Experimental Psychology	MS	-	-	-	-	-	-	-	-	-	-	6
Chemistry	PhD	27	22	25	26	17	25	26	19	16	15	29
Molecular Bioscience	PhD	-	-	-	-	-	-	-	-	-	-	5
Arts Admin Certificate		-	-	-	-	-	6	9	10	4	1	4
Healthcare Admin Certificate		-	-	-	19	10	14	9	4	8	18	11
Healthcare Certificate		-	-	-	-	-	-	-	-	-	-	2
Law & Justice Mgt Certificate		-	-	-	4	15	3	-	-	-	-	-
Nonprofit Org Mgt Certificate		-	-	-	20	19	35	16	9	8	10	9
ARTS & SCIENCES		607	617	623	611	599	639	627	568	535	533	498
% of Total Graduates		19%	19%	19%	18%	18%	19%	18%	17%	17%	17%	16%
<u>SCHOOL OF BUSINESS</u>												
Accounting	MBA	49	43	41	34	21	21	14	12	11	17	12
Business Administration	MBA	-	-	-	21	8	16	1	-	-	-	-
Economics	MBA	5	6	5	6	1	-	-	-	-	-	-
Finance	MBA	250	281	260	221	192	165	171	175	146	110	110
Financial Institutions	MBA	-	-	-	-	-	-	-	5	6	6	3
Healthcare Adm	MBA	-	-	-	-	-	-	-	-	2	4	2
Human Resource Mgt	MBA	-	3	5	5	3	5	2	1	1	-	-
International Business	MBA	-	-	-	-	-	-	-	-	-	7	10
Management	MBA	75	62	69	59	58	60	44	50	48	45	35
Mangmt Info Systems	MBA	55	53	44	33	27	33	47	43	33	18	13
Marketing	MBA	109	125	112	106	87	81	85	72	46	40	32
Pharmaceutical Operat'n	MBA	-	-	-	-	-	-	-	7	11	15	10
Quantitative Analysis	MBA	13	7	3	6	7	4	1	1	1	1	-
Sports Management	MBA	-	-	11	15	15	20	20	21	27	29	22
Accounting	MSAC	-	7	19	19	17	20	20	17	9	7	7
Financial Planning	MSFP	-	4	14	17	14	12	4	2	1	-	-
Human Resource Mgt	MSHR	-	10	15	13	10	12	3	2	-	-	-
International Business	MSIB	-	8	22	30	32	36	43	33	21	18	21

(Continued)

ENROLLMENT BY MAJOR

Graduate

		Fall 1994	Fall 1995	Fall 1996	Fall 1997	Fall 1998	Fall 1999	Fall 2000	Fall 2001	Fall 2002	Fall 2003	Fall 2004
SCHOOL OF BUSINESS (Continued)												
Information Systems	MSIS	-	9	28	40	40	31	17	9	0	1	-
Professional Accounting	MSPA	-	1	3	5	4	3	3	16	21	29	16
Taxation	MST	177	198	170	129	115	87	72	55	45	40	29
Adv Certificate - MBA		10	11	3	1	0	1	5	2	5	2	10
Adv Certificate - Taxation		0	3	2	2	1	2	0	1	0	0	0
Non Matriculated - Business		-	-	-	-	-	-	-	-	110	113	110
Undecided Business		77	78	44	19	22	22	14	11	16	16	15
BUSINESS		820	909	870	781	674	631	566	535	560	518	457
% of Total Graduates		25%	28%	27%	23%	20%	18%	17%	16%	17%	16%	15%
COLLEGE OF EDUCATION & HUMAN SERVICES												
Human Res Traing/Devp	MA	-	-	-	-	-	-	70	116	185	168	136
Allied Health Educ	MAE	14	12	5	3	5	2	1	0	2	2	0
Bilingual/Bicultural Ed	MAE	18	15	20	10	13	25	15	9	13	7	4
College Std Personnel	MAE	-	-	-	-	-	-	-	-	-	1	3
Counseling	MAE	75	72	75	72	59	34	64	85	91	96	63
Ed Ldrsp, Mgt & Policy	MAE	46	55	73	134	238	294	268	156	115	107	72
Ed Ldrsp, Mgt & Pol(Exec)	MAE	-	-	-	-	-	-	-	-	31	40	60
Educational Media Spec	MAE	-	-	-	-	-	-	-	-	-	1	4
Elementary Education	MAE	44	49	53	43	33	21	16	16	20	19	15
Gen Professional Ed	MAE	93	44	12	4	3	1	1	-	-	-	-
Human Res Traing/Devp	MAE	-	-	5	10	22	19	14	11	18	-	-
Instructional Design&Tech	MAE	-	-	-	-	-	-	-	-	-	5	8
Prof Development Prog	MAE	-	11	61	58	61	55	76	81	110	106	93
Prof Dev (Sci/Math/Tech)	MAE	-	-	-	-	-	-	-	-	1	0	-
Psychological Studies	MAE	36	49	50	38	36	39	26	24	29	27	81
Secondary Education	MAE	32	33	32	24	9	8	8	8	8	10	5
Student Personnel Svc	MAE	6	6	5	6	2	3	2	1	-	-	-
Teachng Engl 2nd Lang	MAE	-	1	1	0	0	0	0	0	0	0	0
Marriage and Family	MS	-	-	-	8	10	24	36	30	29	30	12
Bilingual/Bicultural Ed	EdS	-	7	7	4	2	6	14	12	3	15	11
Ed Ldrsp, Mgt & Policy	EdS	13	17	16	14	27	35	29	22	17	17	12
Ed Ldrsp, Mgt & Pol(Exec)	EdS	-	-	-	-	-	-	-	-	-	7	29
Educational Media Spec	EdS	-	-	-	-	-	-	-	-	-	1	1
Gen Professional Ed	EdS	0	1	1	2	-	-	-	-	-	-	-
Instructional Design&Tech	EdS	-	-	-	-	-	-	-	-	-	-	3
Marriage and Family	EdS	49	40	26	19	32	28	25	13	7	8	10
Mental Health Counseling	EdS	-	-	-	-	-	-	-	-	-	-	13
Prof Development Prog	EdS	-	-	1	2	4	7	7	5	4	2	5
School & Comm Psych	EdS	29	24	17	20	28	31	29	25	39	41	35
Secondary Education	EdS	8	1	0	0	0	0	1	0	2	-	-
Clinical Psychology	DPsy	-	-	-	-	1	0	1	1	2	1	1
Ed Ldrsp, Mgt & Policy	EdD	90	93	84	91	96	92	89	80	70	74	68
Ed Ldrsp, Mgt & Pol(Exec)	EdD	-	-	-	33	61	62	78	90	83	70	48

(Continued)

ENROLLMENT BY MAJOR

Graduate

		Fall 1994	Fall 1995	Fall 1996	Fall 1997	Fall 1998	Fall 1999	Fall 2000	Fall 2001	Fall 2002	Fall 2003	Fall 2004
COLLEGE OF EDUCATION & HUMAN SERVICES (Continued)												
Higher Education	EdD	24	26	33	13	21	16	17	17	21	25	28
Clinical Psychology	PhD	61	58	58	59	58	46	37	27	18	15	13
Counseling Psych	PhD	75	71	57	58	57	52	52	39	35	31	34
Higher Education	PhD	-	-	-	36	42	54	43	40	24	28	28
Marriage and Family	PhD	44	33	25	31	29	30	33	33	32	31	27
Alternate Route Studies		-	-	-	-	-	-	-	-	-	-	3
Certificate Info Tech		-	-	13	3	3	6	2	0	10	4	5
Licensed Prof Counselor		-	-	1	1	1	2	2	0	0	0	0
Prof Counselor Licensing		-	-	1	2	4	5	4	7	3	4	2
Teacher Development		-	-	-	-	-	-	-	-	-	-	6
EDUCATION		757	718	732	798	957	997	1,060	948	1,022	995	938
% of Total Graduates		23%	22%	22%	24%	28%	29%	31%	29%	32%	31%	30%
COLLEGE OF NURSING												
Nursing Education	MNE	0	0	0	0	0	0	0	0	1	0	0
Acute Care Nurs Pract	MSN	-	-	-	21	31	21	22	21	20	17	25
Adult Nurse Practitioner	MSN	79	90	77	70	47	31	24	26	23	20	21
Case Mngmt/Admin	MSN	-	-	-	-	-	-	-	-	2	1	2
Critical Care - Adult	MSN	17	21	26	11	-	-	-	-	-	-	-
Critical Care - Child	MSN	7	1	0	0	-	-	-	-	-	-	-
Critical Care Nursing	MSN	0	0	0	0	-	-	-	-	-	-	-
Gerontolog Nurs Pract	MSN	19	12	10	7	10	5	3	1	0	2	5
Health System Admin	MSN	-	-	-	-	-	-	6	11	14	36	35
Nursing Administrator	MSN	29	25	21	18	15	10	8	5	3	-	-
Nursing Case Mgt	MSN	-	-	-	5	7	2	2	3	2	-	-
Nursing Education	MSN	1	0	0	0	-	-	-	-	-	-	-
Pediatric Nurse Pract	MSN	40	44	45	36	35	25	18	17	15	10	14
School Nurse Pract	MSN	3	2	2	2	0	1	0	1	1	1	2
Womens Hlth Nurs Pract	MSN	8	22	22	17	21	18	12	10	15	22	28
Cert in Nurse Managemnt		-	-	5	2	1	-	-	-	-	-	-
Grad Nurse Certificate		-	6	-	-	-	-	-	-	-	-	-
Gr Nur Cert - Acute Care		-	-	-	-	-	-	-	-	2	1	1
Gr Nur Cert - Administration		-	-	-	-	1	2	2	0	1	-	-
Gr Nur Cert - Adult		-	14	4	3	8	2	1	1	4	1	4
Gr Nur Cert - Aged		-	-	1	2	0	0	0	2	2	0	0
Gr Nur Cert - Case Mgt		-	-	32	10	5	6	0	2	0	0	0
Gr Nur Cert - Inf/Child/Adol		-	2	3	2	1	2	4	3	1	0	0
Gr Nur Cert - Womens Hlth		-	3	2	2	0	0	0	0	1	3	2
Grad Nursing/Non-Deg		23	11	-	-	-	-	-	-	-	-	-
School Nurse Certification		-	-	22	26	24	26	33	13	19	17	20
Non-Matric (Nursing)		172	62	38	16	20	22	17	18	32	21	16
NURSING		398	315	310	250	226	173	152	134	158	152	175
% of Total Graduates		12%	10%	9%	8%	7%	5%	4%	4%	5%	5%	6%

(Continued)

ENROLLMENT BY MAJOR

Graduate

		Fall 1994	Fall 1995	Fall 1996	Fall 1997	Fall 1998	Fall 1999	Fall 2000	Fall 2001	Fall 2002	Fall 2003	Fall 2004
<u>SCHOOL OF DIPLOMACY & INTERNATIONAL RELATIONS</u>												
Diplomacy & Int'l Relation MA		-	-	-	-	19	60	91	119	165	194	219
Non-Matric (Diplomacy)		-	-	-	-	-	-	-	-	-	-	8
DIPLOMACY		0	0	0	0	19	60	91	119	165	194	227
% of Total Graduates		0%	0%	0%	0%	1%	2%	3%	4%	5%	6%	7%
<u>SCHOOL OF THEOLOGY</u>												
Biblical Studies MAT		13	11	12	13	8	13	14	9	4	7	5
Christian Ethics MAT		2	6	7	5	5	7	6	8	8	9	6
Ecclesial History MAT		2	5	5	7	7	5	7	9	7	8	7
Jewish-Christian Stds MAT		1	0	0	0	0	0	0	0	0	1	1
Systematic Theology MAT		8	11	16	17	10	14	17	21	25	38	38
Catechetical Ministry MPM		2	2	1	4	6	7	3	6	5	3	2
Church Management MPM		0	0	1	0	0	0	1	0	0	2	1
Health Care Ministry MPM		1	1	1	1	0	1	0	0	0	0	0
Liturgical Ministry MPM		3	2	4	4	3	1	1	0	0	0	0
Ministry Spiritual Dir MPM		5	5	6	5	5	7	6	4	1	2	4
Youth Ministry MPM		3	2	2	2	1	4	3	2	3	2	2
Divinity MDiv		0	0	0	3	5	5	3	3	2	4	5
Divinity (Seminarian) MDiv		84	69	50	57	45	54	61	77	78	75	72
Cert: Bible Teaching		-	-	1	2	0	0	0	1	2	1	1
Cert: Catechetics		-	-	-	-	-	-	1	4	4	1	2
Cert: Pastoral Ministry		-	-	2	2	1	1	2	3	0	2	1
Cert: Spirituality		-	-	-	-	-	-	-	-	-	3	4
Cert: Youth Ministry		-	-	-	-	-	-	-	-	-	-	1
Non-Matric (Seminary)		50	68	69	102	104	107	67	74	63	40	37
THEOLOGY		174	182	177	224	200	226	192	221	202	198	189
% of Total Graduates		5%	6%	5%	7%	6%	7%	6%	7%	6%	6%	6%
<u>GRADUATE MEDICAL EDUCATION</u>												
Athletic Training MS		-	-	-	-	-	-	1	5	14	16	20
Health Sciences MS		-	6	20	29	50	45	37	21	18	11	10
Occupational Therapy MS		-	-	-	30	53	70	60	53	45	45	41
Physicians Assistant MS		-	29	60	88	83	91	85	81	65	62	70
Speech & Lng Pathology MS		-	-	-	-	19	27	37	27	34	40	52
Physical Therapy DPT		-	-	-	-	-	-	-	6	30	55	82
Health Sciences PhD		-	-	-	-	11	17	19	26	29	45	55
Audiology ScD		-	-	-	-	-	5	10	15	16	21	19
GRADUATE MEDICAL EDUC		0	35	80	147	216	255	249	234	251	295	349
% of Total Graduates		0%	1%	2%	4%	6%	7%	7%	7%	8%	9%	11%

(Continued)

ENROLLMENT BY MAJOR

Graduate

	Fall 1994	Fall 1995	Fall 1996	Fall 1997	Fall 1998	Fall 1999	Fall 2000	Fall 2001	Fall 2002	Fall 2003	Fall 2004
<u>NON-MATRICULATED</u>											
Adv Certificate - MBA	4	-	-	-	-	-	-	-	-	-	-
Adv Certificate - Tax	2	-	-	-	-	-	-	-	-	-	-
Non-Matriculated	463	439	473	516	527	455	455	549	320	286	275
NON-MATRICULATED	469	439	473	516	527	455	455	549	320	286	275
% of Total Graduates	15%	14%	14%	16%	15%	13%	13%	17%	10%	9%	9%
<u>TOTAL GRADUATE</u>											
GRADUATES	3,225	3,215	3,265	3,327	3,418	3,436	3,392	3,308	3,213	3,171	3,108
<i>Diff. from Previous Year</i>		(10)	50	62	91	18	(44)	(84)	(95)	(42)	(63)

** 7, 8, 9

⁷ **Note:** Enrollment figures represent both full-time AND part-time students per major.

⁸ **Note:** Hyphens "-" within the table indicate majors which were not offered during the corresponding term.

⁹ **Source:** Data provided from annual enrollment reports compiled from the university's registration files on the Student Information System (SIS).

ENROLLMENT BY MAJOR

Graduate

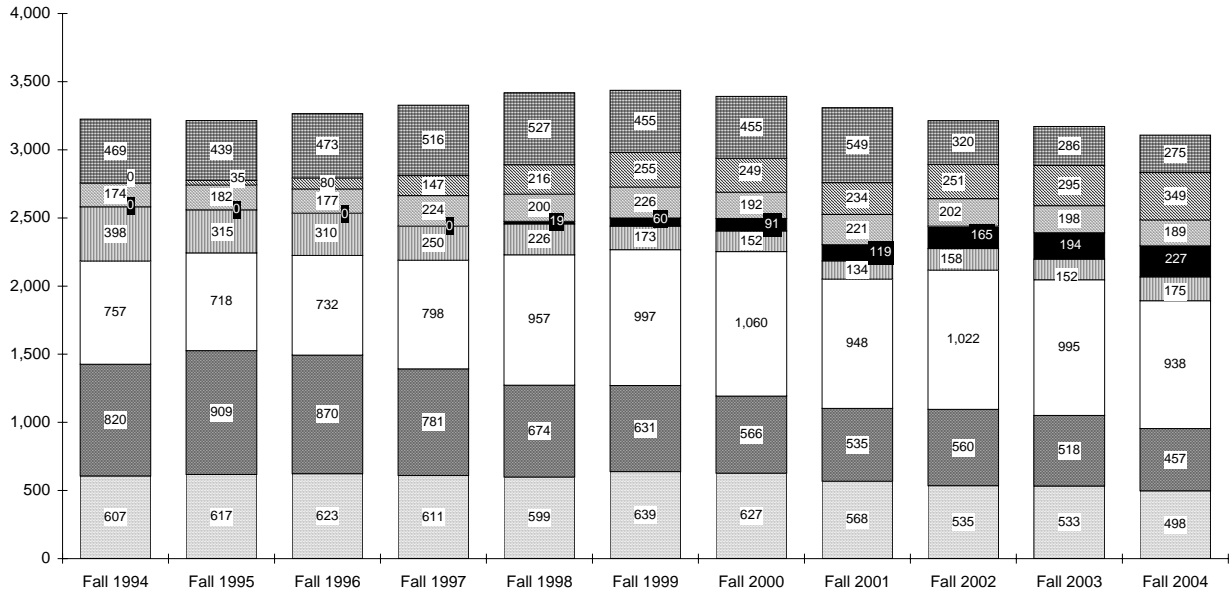

ARTS & SCIENCES BUSINESS EDUCATION NURSING DIPLOMACY THEOLOGY GRAD MED ED NON-MATRIC

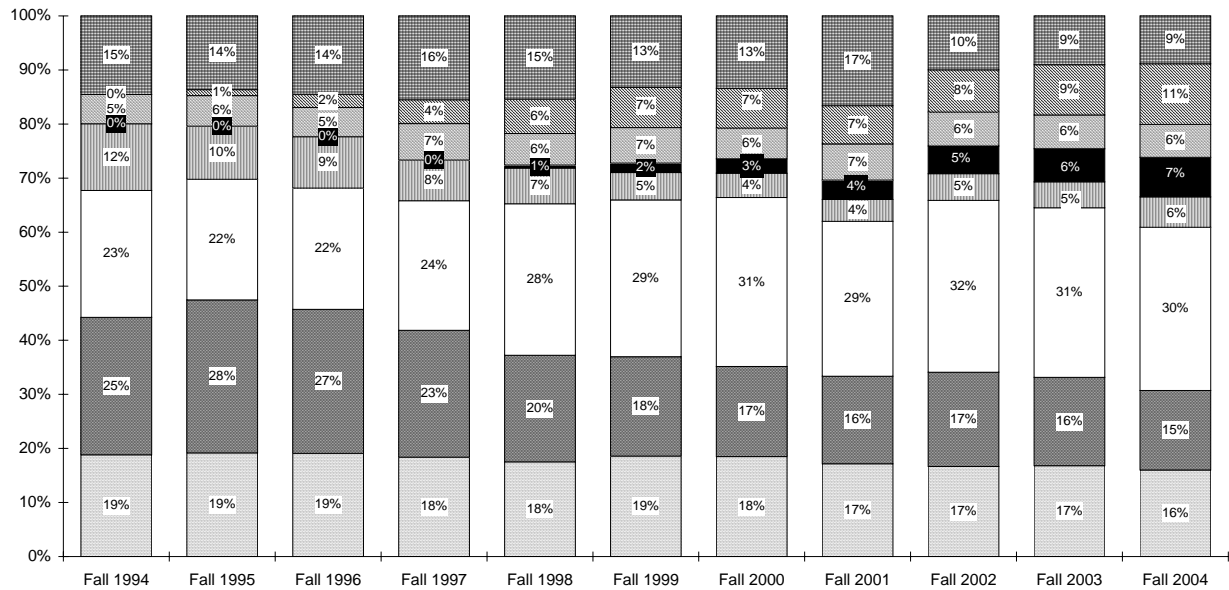

ARTS & SCIENCES BUSINESS EDUCATION NURSING DIPLOMACY THEOLOGY GRAD MED ED NON-MATRIC

ENROLLMENT BY MAJOR

Graduate by Rank Order

Rank	FALL 1999		FALL 2004		5 YEAR CHANGE	
	Major	N Major	Major	N Major	Major	N
1	Non-Matriculated	455	Non-Matriculated	275	Diplomacy & Int'l Relation, MA	+159
2	Ed Ldrsp, Mgt & Policy, MAE	294	Diplomacy & Int'l Relation, MA	219	Human Res Traing/Devp, MA	+136
3	Finance, MBA	165	Human Res Traing/Devp, MA	136	Non Matriculated - Business	+110
4	Non-Matric (Seminary)	107	Finance, MBA	110	Physical Therapy, DPT	+82
5	Corporate/Public Comm, MA	99	Non Matriculated - Business	110	Ed Ldrp, Mgt & Pol(Exec), MAE	+60
6	Ed Ldrsp, Mgt & Policy, EdD	92	Prof Development Prog, MAE	93	Psychological Studies, MAE	+42
7	Physicians Assistant, MS	91	Physical Therapy, DPT	82	Health Sciences, PhD	+38
8	Taxation, MST	87	Psychological Studies, MAE	81	Prof Development Prog, MAE	+38
9	Public Administration, MPA	86	Health Care Admin, MHA	80	Health System Admin, MSN	+35
10	Marketing, MBA	81	Divinity (Seminarian), MDiv	72	Counseling, MAE	+29
11	Chemistry, MS	79	Ed Ldrsp, Mgt & Policy, MAE	72	Ed Ldrp, Mgt & Pol(Exec), EdS	+29
12	Occupational Therapy, MS	70	Physicians Assistant, MS	70	Speech & Lng Pathology, MS	+25
13	Health Care Admin, MHA	68	Ed Ldrsp, Mgt & Policy, EdD	68	Systematic Theology, MAT	+24
14	Ed Ldrp, Mgt & Pol(Exec), EdD	62	Strategic Comm (SWW), MA	64	Athletic Training, MS	+20
15	Diplomacy & Int'l Relation, MA	60	Counseling, MAE	63	Strategic Comm (SWW), MA	+19
16	Management, MBA	60	Ed Ldrp, Mgt & Pol(Exec), MAE	60	Divinity (Seminarian), MDiv	+18
17	Museum Professions, MA	58	Museum Professions, MA	56	Audiology, ScD	+14
18	Prof Development Prog, MAE	55	Health Sciences, PhD	55	Mental Health Counseling, EdS	+13
19	Divinity (Seminarian), MDiv	54	Corporate/Public Comm, MA	54	Profession'l Accounting, MSPA	+13
20	Higher Education, PhD	54	Speech & Lng Pathology, MS	52	Health Care Admin, MHA	+12
21	Counseling Psych, PhD	52	Ed Ldrp, Mgt & Pol(Exec), EdD	48	Higher Education, EdD	+12
22	Clinical Psychology, PhD	46	Public Administration, MPA	45	International Business, MBA	+10
23	Health Sciences, MS	45	Chemistry, MS	42	Pharmaceutical Operat'n, MBA	+10
24	Strategic Comm (SWW), MA	45	Occupational Therapy, MS	41	Womens Hlth Nurs Pract, MSN	+10
25	Psychological Studies, MAE	39	Systematic Theology, MAT	38	Adv Certificate - MBA	+9
26	International Business, MSIB	36	Non-Matric (Seminary)	37	Instruction'l Design&Tech, MAE	+8
27	Ed Ldrsp, Mgt & Policy, EdS	35	Health System Admin, MSN	35	Non-Matric (Diplomacy)	+8
28	Nonprofit Org Mgt Certificate	35	Management, MBA	35	Experimental Psychology, MS	+6
29	Counseling, MAE	34	School & Comm Psych, EdS	35	Teacher Development	+6
30	Mangmt Info Systems, MBA	33	Counseling Psych, PhD	34	Bilingual/Bicultural Ed, EdS	+5
31	Biology, MS	32	Marketing, MBA	32	Molecular Bioscience, PhD	+5
32	Adult Nurse Practitioner, MSN	31	Chemistry, PhD	29	Acute Care Nurs Pract, MSN	+4
33	Information Systems, MSIS	31	Ed Ldrp, Mgt & Pol(Exec), EdS	29	Cert: Spirituality	+4
34	School & Comm Psych, EdS	31	Taxation, MST	29	Chemistry, PhD	+4
35	Marriage and Family, PhD	30	Biology, MS	28	Educational Media Spec, MAE	+4
36	Microbiology, MS	29	Higher Education, EdD	28	School & Comm Psych, EdS	+4
37	Marriage and Family, EdS	28	Higher Education, PhD	28	Alternate Route Studies	+3
38	English, MA	27	Womens Hlth Nurs Pract, MSN	28	College Std Personnel, MAE	+3
39	Speech & Lng Pathology, MS	27	Marriage and Family, PhD	27	Financial Institutions, MBA	+3
40	School Nurse Certification	26	Acute Care Nurs Pract, MSN	25	Instruction'l Design&Tech, EdS	+3
41	Bilingual/Bicultural Ed, MAE	25	English, MA	25	Case Mngmt/Admin, MSN	+2
42	Chemistry, PhD	25	Sports Management, MBA	22	Cert: Catechetics	+2
43	Pediatric Nurse Pract, MSN	25	Adult Nurse Practitioner, MSN	21	Ecclesial History, MAT	+2
44	Marriage and Family, MS	24	International Business, MSIB	21	Gr Nur Cert - Adult	+2
45	Non-Matric (Nursing)	22	Athletic Training, MS	20	Gr Nur Cert - Womens Hlth	+2

(Continued)

ENROLLMENT BY MAJOR

Graduate by Rank Order

Rank	FALL 1999		FALL 2004		5 YEAR CHANGE	
	Major	N	Major	N	Major	N
46	Undecided Business	22	School Nurse Certification	20	Healthcare Adm, MBA	+2
47	Accounting, MBA	21	Audiology, ScD	19	Healthcare Certificate	+2
48	Acute Care Nurs Pract, MSN	21	Microbiology, MS	16	Sports Management, MBA	+2
49	Elementary Education, MAE	21	Non-Matric (Nursing)	16	Cert: Bible Teaching	+1
50	Accounting, MSAC	20	Profession'l Accounting, MSPA	16	Cert: Youth Ministry	+1
51	Sports Management, MBA	20	Elementary Education, MAE	15	Church Management, MPM	+1
52	Human Res Traing/Devp, MAE	19	Undecided Business	15	Clinical Psychology, DPsy	+1
53	Jewish Christian Stds, MA	19	Pediatric Nurse Pract, MSN	14	Educational Media Spec, EdS	+1
54	Womens Hlth Nurs Pract, MSN	18	Clinical Psychology, PhD	13	Gr Nur Cert - Acute Care	+1
55	Health Sciences, PhD	17	Mangmt Info Systems, MBA	13	Jewish-Christian Stds, MAT	+1
56	Business Administration, MBA	16	Mental Health Counseling, EdS	13	School Nurse Pract, MSN	+1
57	Higher Education, EdD	16	Accounting, MBA	12	Cert: Pastoral Ministry	0
58	Asian Area Studies, MA	14	Ed Ldrsp, Mgt & Policy, EdS	12	Divinity, MDiv	0
59	Healthcare Admin Certificate	14	Jewish Christian Stds, MA	12	Gerontolog Nurs Pract, MSN	0
60	Systematic Theology, MAT	14	Marriage and Family, MS	12	Certificate Info Tech	-1
61	Biblical Studies, MAT	13	Bilingual/Bicultural Ed, EdS	11	Christian Ethics, MAT	-1
62	Financial Planning, MSFP	12	Healthcare Admin Certificate	11	Gen Professional Ed, MAE	-1
63	Human Resource Mgt, MSHR	12	Adv Certificate - MBA	10	Health Care Ministry, MPM	-1
64	Nursing Administrator, MSN	10	Asian Area Studies, MA	10	Liturgical Ministry, MPM	-1
65	Secondary Education, MAE	8	Health Sciences, MS	10	Adv Certificate - Taxation	-2
66	Catechetical Ministry, MPM	7	International Business, MBA	10	Allied Health Educ, MAE	-2
67	Christian Ethics, MAT	7	Marriage and Family, EdS	10	Arts Admin Certificate	-2
68	Ministry Spiritual Dir, MPM	7	Pharmaceutical Operat'n, MBA	10	English, MA	-2
69	Prof Development Prog, EdS	7	Nonprofit Org Mgt Certificate	9	Gr Nur Cert - Administration	-2
70	Arts Admin Certificate	6	Instruction'l Design&Tech, MAE	8	Gr Nur Cert - Inf/Child/Adol	-2
71	Bilingual/Bicultural Ed, EdS	6	Non-Matric (Diplomacy)	8	Licensed Prof Counselor	-2
72	Certificate Info Tech	6	Accounting, MSAC	7	Museum Professions, MA	-2
73	Gr Nur Cert - Case Mgt	6	Ecclesial History, MAT	7	Nursing Case Mgt, MSN	-2
74	Audiology, ScD	5	Christian Ethics, MAT	6	Prof Development Prog, EdS	-2
75	Divinity, MDiv	5	Experimental Psychology, MS	6	Youth Ministry, MPM	-2
76	Ecclesial History, MAT	5	Teacher Development	6	Healthcare Admin Certificate	-3
77	Gerontolog Nurs Pract, MSN	5	Biblical Studies, MAT	5	Law & Justice Mgt Certificate	-3
78	Human Resource Mgt, MBA	5	Certificate Info Tech	5	Marriage and Family, PhD	-3
79	Prof Counselor Licensing	5	Divinity, MDiv	5	Ministry Spiritual Dir, MPM	-3
80	Quantitative Analysis, MBA	4	Gerontolog Nurs Pract, MSN	5	Prof Counselor Licensing	-3
81	Youth Ministry, MPM	4	Molecular Bioscience, PhD	5	Secondary Education, MAE	-3
82	Law & Justice Mgt Certificate	3	Prof Development Prog, EdS	5	Student Personnel Svc, MAE	-3
83	Profession'l Accounting, MSPA	3	Secondary Education, MAE	5	Asian Area Studies, MA	-4
84	Student Personnel Svc, MAE	3	Arts Admin Certificate	4	Biology, MS	-4
85	Adv Certificate - Taxation	2	Bilingual/Bicultural Ed, MAE	4	Quantitative Analysis, MBA	-4
86	Allied Health Educ, MAE	2	Cert: Spirituality	4	Catechetical Ministry, MPM	-5
87	Gr Nur Cert - Administration	2	Educational Media Spec, MAE	4	Human Resource Mgt, MBA	-5
88	Gr Nur Cert - Adult	2	Gr Nur Cert - Adult	4	Elementary Education, MAE	-6
89	Gr Nur Cert - Inf/Child/Adol	2	Ministry Spiritual Dir, MPM	4	Gr Nur Cert - Case Mgt	-6
90	Licensed Prof Counselor	2	Alternate Route Studies	3	Non-Matric (Nursing)	-6

(Continued)

ENROLLMENT BY MAJOR

Graduate by Rank Order

Rank	FALL 1999		FALL 2004		5 YEAR CHANGE	
	Major	N Major	Major	N Major	Major	N
91	Nursing Case Mgt, MSN	2	College Std Personnel, MAE	3	School Nurse Certification	-6
92	Adv Certificate - MBA	1	Financial Institutions, MBA	3	Jewish Christian Stds, MA	-7
93	Cert: Pastoral Ministry	1	Instruction'l Design&Tech, EdS	3	Undecided Business	-7
94	Gen Professional Ed, MAE	1	Case Mngmt/Admin, MSN	2	Biblical Studies, MAT	-8
95	Health Care Ministry, MPM	1	Catechetical Ministry, MPM	2	Accounting, MBA	-9
96	Liturgical Ministry, MPM	1	Cert: Catechetics	2	Adult Nurse Practitioner, MSN	-10
97	School Nurse Pract, MSN	1	Gr Nur Cert - Womens Hlth	2	Nursing Administrator, MSN	-10
98	Cert: Bible Teaching	0	Healthcare Adm, MBA	2	Pediatric Nurse Pract, MSN	-11
99	Church Management, MPM	0	Healthcare Certificate	2	Financial Planning, MSFP	-12
100	Clinical Psychology, DPsy	0	Prof Counselor Licensing	2	Human Resource Mgt, MSHR	-12
101	Gr Nur Cert - Womens Hlth	0	School Nurse Pract, MSN	2	Marriage and Family, MS	-12
102	Jewish-Christian Stds, MAT	0	Youth Ministry, MPM	2	Accounting, MSAC	-13
103	Alternate Route Studies	-	Cert: Bible Teaching	1	Microbiology, MS	-13
104	Athletic Training, MS	-	Cert: Pastoral Ministry	1	Ed Ldrp, Mgt & Pol(Exec), EdD	-14
105	Case Mngmt/Admin, MSN	-	Cert: Youth Ministry	1	International Business, MSIB	-15
106	Cert: Catechetics	-	Church Management, MPM	1	Business Administration, MBA	-16
107	Cert: Spirituality	-	Clinical Psychology, DPsy	1	Counseling Psych, PhD	-18
108	Cert: Youth Ministry	-	Educational Media Spec, EdS	1	Marriage and Family, EdS	-18
109	College Std Personnel, MAE	-	Gr Nur Cert - Acute Care	1	Human Res Traing/Devp, MAE	-19
110	Ed Ldrp, Mgt & Pol(Exec), EdS	-	Jewish-Christian Stds, MAT	1	Mangmt Info Systems, MBA	-20
111	Ed Ldrp, Mgt & Pol(Exec), MAE	-	Adv Certificate - Taxation	0	Bilingual/Bicultural Ed, MAE	-21
112	Educational Media Spec, EdS	-	Allied Health Educ, MAE	0	Physicians Assistant, MS	-21
113	Educational Media Spec, MAE	-	Gr Nur Cert - Case Mgt	0	Ed Ldrsp, Mgt & Policy, EdS	-23
114	Experimental Psychology, MS	-	Gr Nur Cert - Inf/Child/Adol	0	Ed Ldrsp, Mgt & Policy, EdD	-24
115	Financial Institutions, MBA	-	Health Care Ministry, MPM	0	Management, MBA	-25
116	Gr Nur Cert - Acute Care	-	Licensed Prof Counselor	0	Higher Education, PhD	-26
117	Health System Admin, MSN	-	Liturgical Ministry, MPM	0	Nonprofit Org Mgt Certificate	-26
118	Healthcare Adm, MBA	-	Business Administration, MBA	-	Occupational Therapy, MS	-29
119	Healthcare Certificate	-	Financial Planning, MSFP	-	Information Systems, MSIS	-31
120	Human Res Traing/Devp, MA	-	Gen Professional Ed, MAE	-	Clinical Psychology, PhD	-33
121	Instruction'l Design&Tech, EdS	-	Gr Nur Cert - Administration	-	Health Sciences, MS	-35
122	Instruction'l Design&Tech, MAE	-	Human Res Traing/Devp, MAE	-	Chemistry, MS	-37
123	International Business, MBA	-	Human Resource Mgt, MBA	-	Public Administration, MPA	-41
124	Mental Health Counseling, EdS	-	Human Resource Mgt, MSHR	-	Corporate/Public Comm, MA	-45
125	Molecular Bioscience, PhD	-	Information Systems, MSIS	-	Marketing, MBA	-49
126	Non Matriculated - Business	-	Law & Justice Mgt Certificate	-	Finance, MBA	-55
127	Non-Matric (Diplomacy)	-	Nursing Administrator, MSN	-	Taxation, MST	-58
128	Pharmaceutical Operat'n, MBA	-	Nursing Case Mgt, MSN	-	Non-Matric (Seminary)	-70
129	Physical Therapy, DPT	-	Quantitative Analysis, MBA	-	Non-Matriculated	-180
130	Teacher Development	-	Student Personnel Svc, MAE	-	Ed Ldrsp, Mgt & Policy, MAE	-222
	TOTAL	3,436	TOTAL	3,108	TOTAL	-328

** 10, 11, 12

¹⁰ **Note:** Enrollment figures represent both full-time AND part-time students per major.

ENROLLMENT BY MAJOR

Law School

		Fall 1994	Fall 1995	Fall 1996	Fall 1997	Fall 1998	Fall 1999	Fall 2000	Fall 2001	Fall 2002	Fall 2003	Fall 2004
<u>LAW SCHOOL</u>												
Health Care Studies	MSJ	-	-	-	10	23	21	24	29	36	44	50
Health Law & Public Pol	LLM	-	-	-	8	14	13	12	17	10	7	7
Law	JD	1,305	1,320	1,227	1,234	1,180	1,155	1,121	1,130	1,255	1,283	1,240
Non-Matriculated		5	11	8	7	6	6	4	7	2	3	4
LAW SCHOOL		1,310	1,331	1,235	1,259	1,223	1,195	1,161	1,183	1,303	1,337	1,301
<i>Diff. from Previous Year</i>			21	(96)	24	(36)	(28)	(34)	22	120	34	(36)

** 13, 14

¹¹ **Note:** Hyphens '-' within the table indicate majors which were not offered during the corresponding term.

¹² **Source:** Data provided from annual enrollment reports compiled from the university's registration files on the Student Information System (SIS).

¹³ **Note:** Enrollment figures represent both full-time AND part-time students per major.

¹⁴ **Source:** Data provided from annual enrollment reports compiled from the university's registration files on the Student Information System (SIS).

ENROLLMENT BY MAJOR

Law School

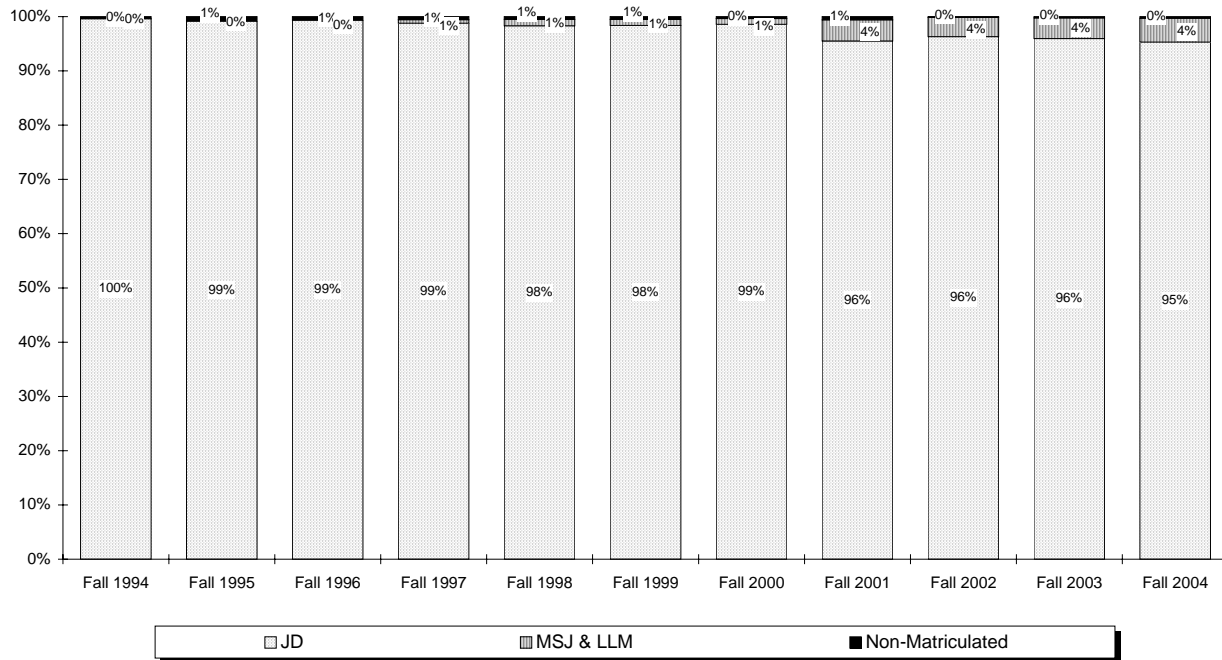
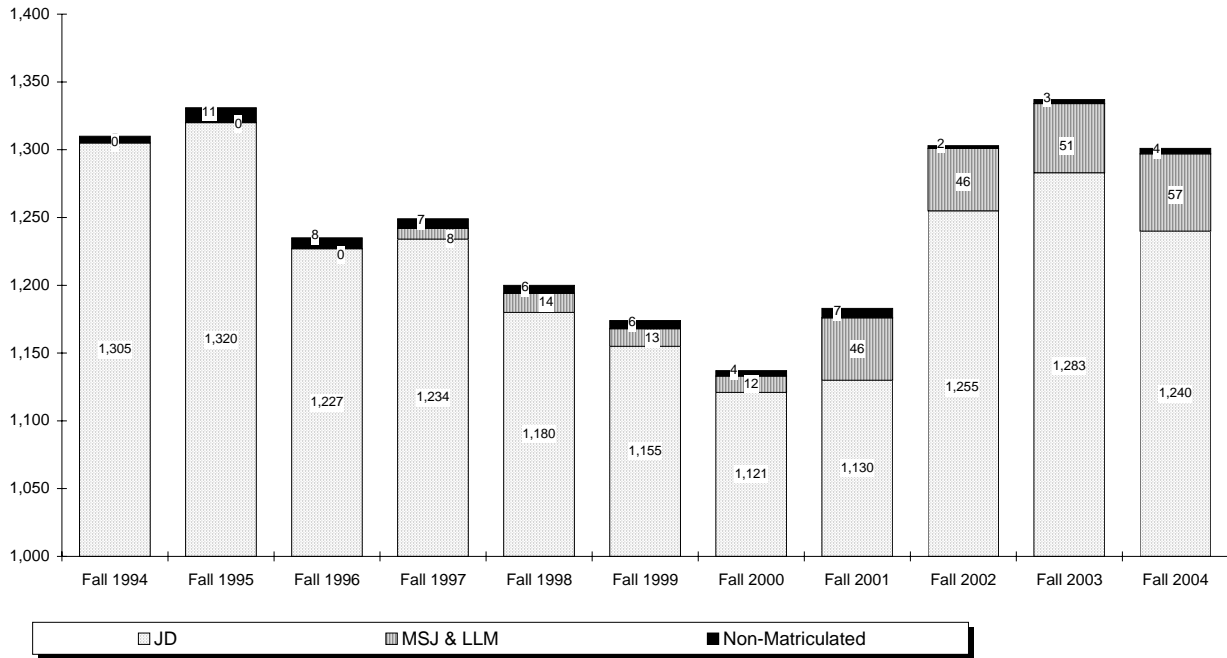

CREDIT HOURS BY SEMESTER

Total Courses

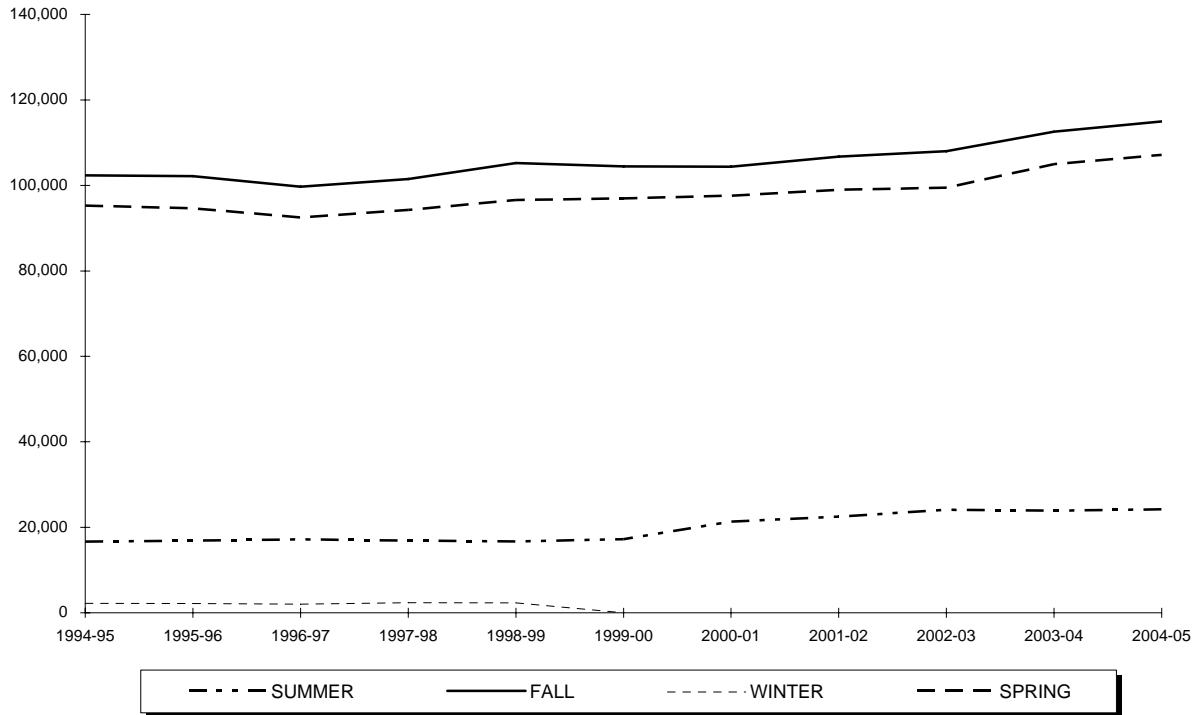

<i>Year</i>	<i>SUMMER</i>	<i>FALL</i>	<i>WINTER</i>	<i>SPRING</i>	<i>TOTAL</i>
1994-95	16,672	102,357	2,217	95,263	216,509
1995-96	16,911	102,162	2,176	94,626	215,875
1996-97	17,181	99,707	2,021	92,484	211,393
1997-98	16,894	101,485	2,361	94,245	214,985
1998-99	16,693	105,252	2,314	96,562	220,821
1999-00	17,223	104,460	-	96,960	218,643
2000-01	21,340	104,358	-	97,578	223,276
2001-02	22,517	106,738	-	98,996	228,251
2002-03	24,128	108,011	-	99,452	231,591
2003-04	23,919	112,571	-	104,974	241,464
2004-05	24,256	114,979	-	107,155	246,390

** 1, 2

¹ **Note:** Total course credit hours include Undergraduate, Graduate and Law School credits and exclude Project Acceleration classes.

² **Source:** Data provided from annual credit hour reports compiled from the university's registration files on the Student Information System (SIS).

CREDIT HOURS BY SEMESTER

Undergraduate Courses

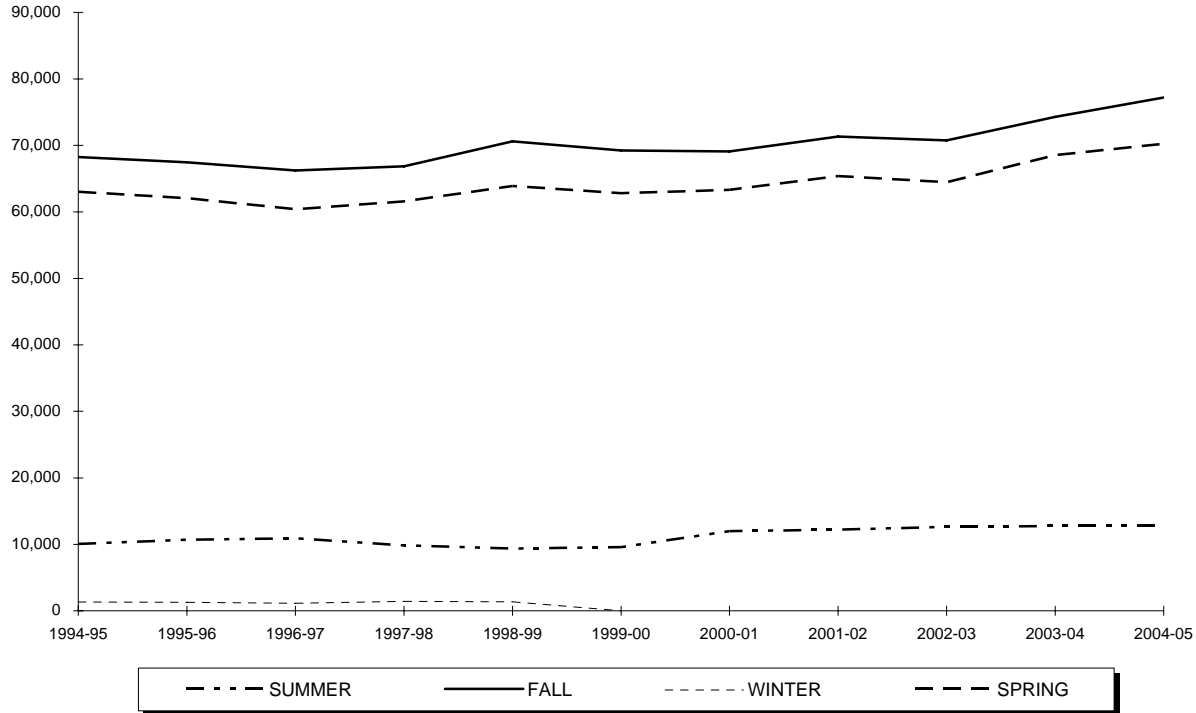

Year	SUMMER	FALL	WINTER	SPRING	TOTAL
1994-95	10,065	68,261	1,326	63,032	142,684
1995-96	10,687	67,463	1,287	62,060	141,497
1996-97	10,898	66,227	1,143	60,398	138,666
1997-98	9,857	66,859	1,425	61,574	139,715
1998-99	9,368	70,624	1,345	63,891	145,228
1999-00	9,588	69,240	-	62,804	141,632
2000-01	11,994	69,091	-	63,307	144,392
2001-02	12,217	71,347	-	65,379	148,943
2002-03	12,640	70,763	-	64,471	147,874
2003-04	12,768	74,307	-	68,541	155,616
2004-05	12,758	77,201	-	70,254	160,213

** 3, 4, 5

³ **Note:** Undergraduate course credit hours exclude Project Acceleration classes.

⁴ **Note:** Undergraduate course credit hours are in the College of Arts & Sciences, the School of Business, the College of Education & Human Services, the School of Diplomacy & International Relations, the College of Nursing, Academic Programs (ROTC & EOP), the School of Theology, and the School of Graduate Medical Education.

⁵ **Source:** Data provided from annual credit hour reports compiled from the university's registration files on the Student Information System (SIS).

CREDIT HOURS BY SEMESTER

Graduate Courses

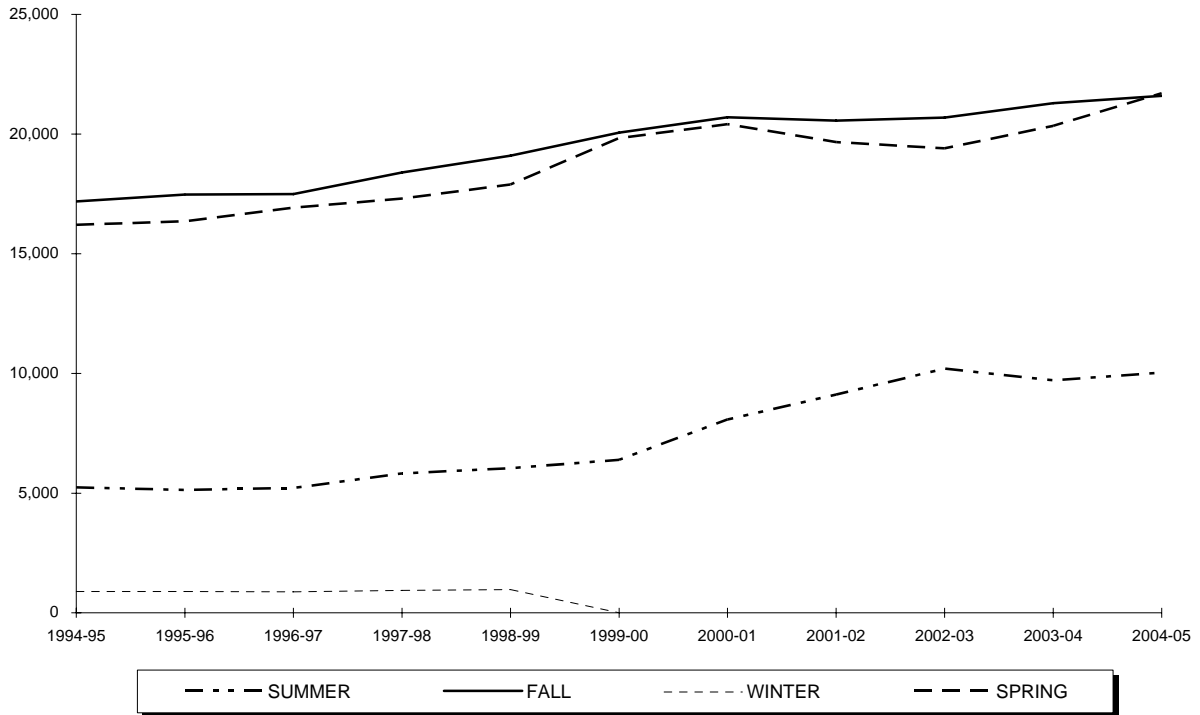

<i>Year</i>	<i>SUMMER</i>	<i>FALL</i>	<i>WINTER</i>	<i>SPRING</i>	<i>TOTAL</i>
1994-95	5,246	17,184	891	16,212	39,533
1995-96	5,137	17,472	889	16,360	39,858
1996-97	5,219	17,493	878	16,925	40,515
1997-98	5,826	18,399	936	17,305	42,466
1998-99	6,046	19,102	969	17,894	44,011
1999-00	6,388	20,064	-	19,836	46,288
2000-01	8,073	20,706	-	20,415	49,194
2001-02	9,116	20,564	-	19,671	49,351
2002-03	10,200	20,691	-	19,410	50,301
2003-04	9,711	21,295	-	20,345	51,351
2004-05	10,037	21,600	-	21,709	53,346

** 6, 7

⁶ **Note:** Graduate course credit hours are in the College of Arts & Sciences, the School of Business, the College of Education & Human Services, the College of Nursing, the School of Diplomacy & International Relations, the School of Theology, and the School of Graduate Medical Education.

⁷ **Source:** Data provided from annual credit hour reports compiled from the university's registration files on the Student Information System (SIS).

CREDIT HOURS BY SEMESTER

Law School Courses

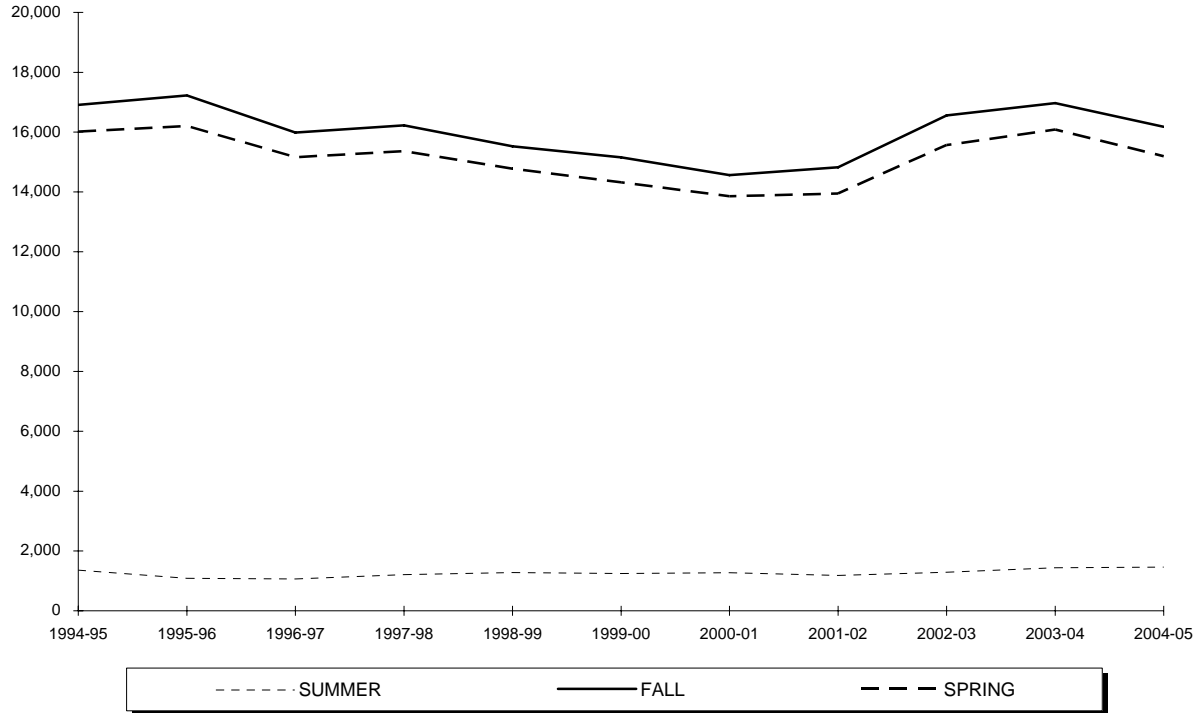

Year	SUMMER	FALL	WINTER	SPRING	TOTAL
1994-95	1,361	16,912	-	16,019	34,292
1995-96	1,087	17,227	-	16,206	34,520
1996-97	1,064	15,987	-	15,161	32,212
1997-98	1,211	16,227	-	15,366	32,804
1998-99	1,279	15,526	-	14,777	31,582
1999-00	1,247	15,156	-	14,320	30,723
2000-01	1,273	14,561	-	13,856	29,690
2001-02	1,184	14,827	-	13,946	29,957
2002-03	1,288	16,557	-	15,571	33,416
2003-04	1,440	16,969	-	16,088	34,497
2004-05	1,461	16,178	-	15,192	32,831

** 8

⁸ **Source:** Data provided from annual credit hour reports compiled from the university's registration files on the Student Information System (SIS).

CREDIT HOURS BY SEMESTER

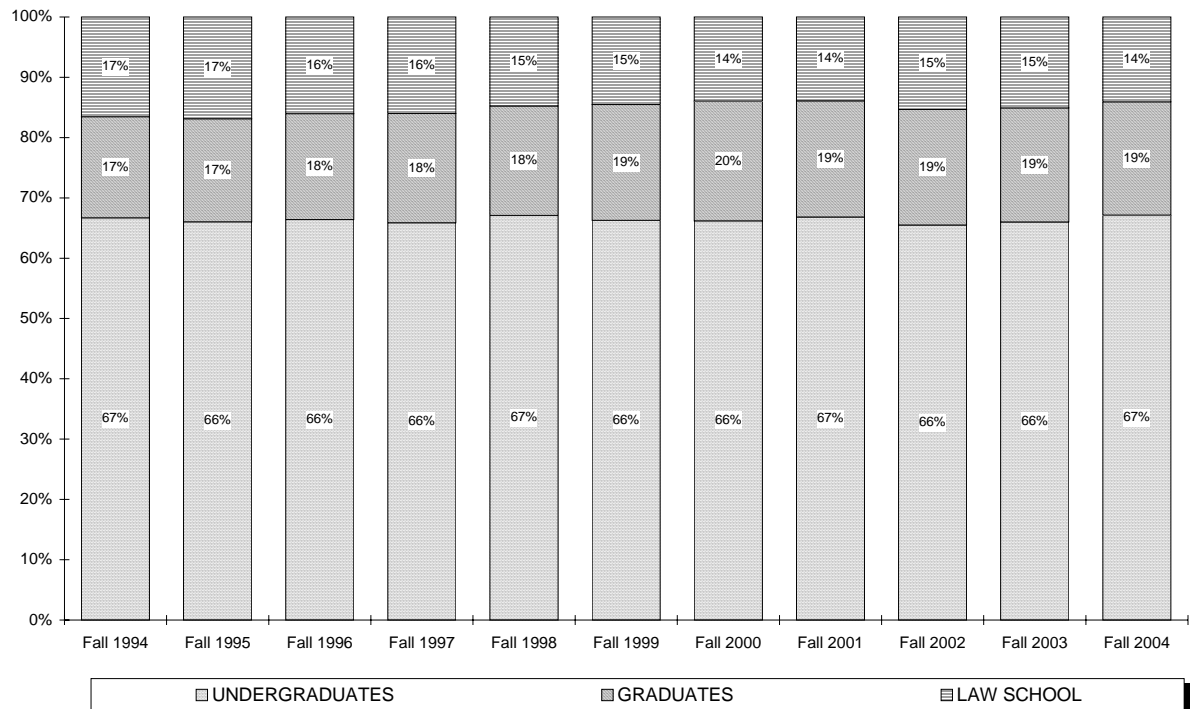
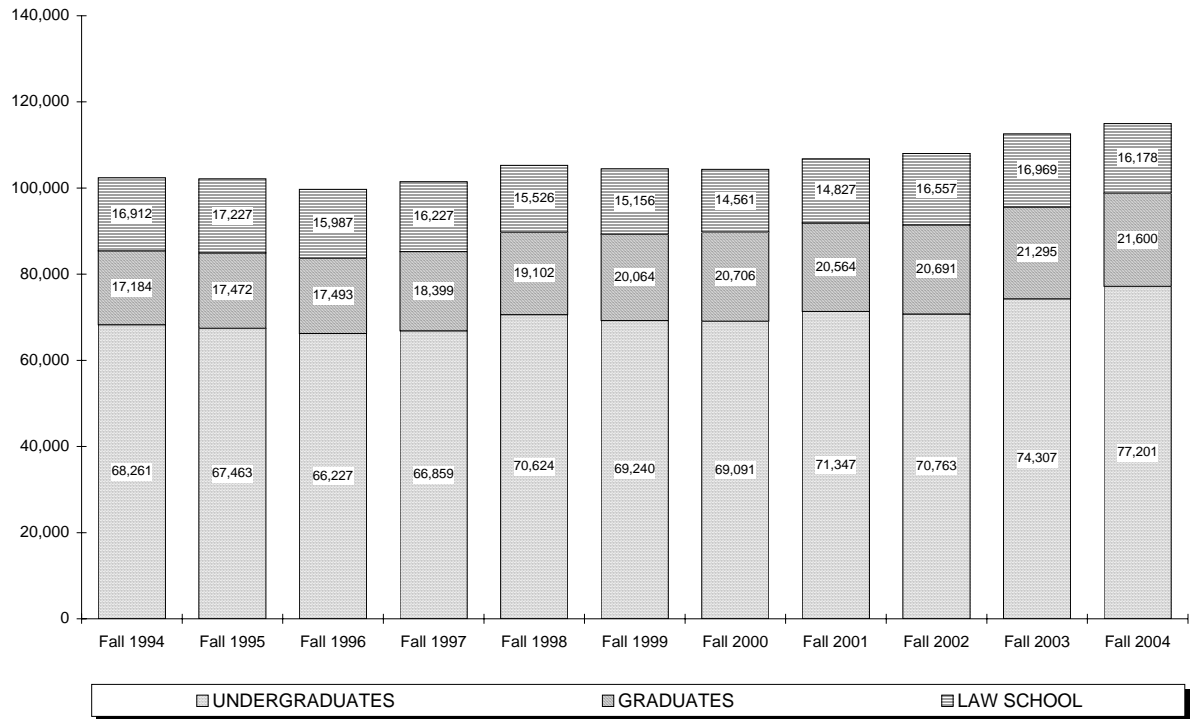

CREDIT HOURS BY COLLEGE

Arts & Sciences Undergraduate

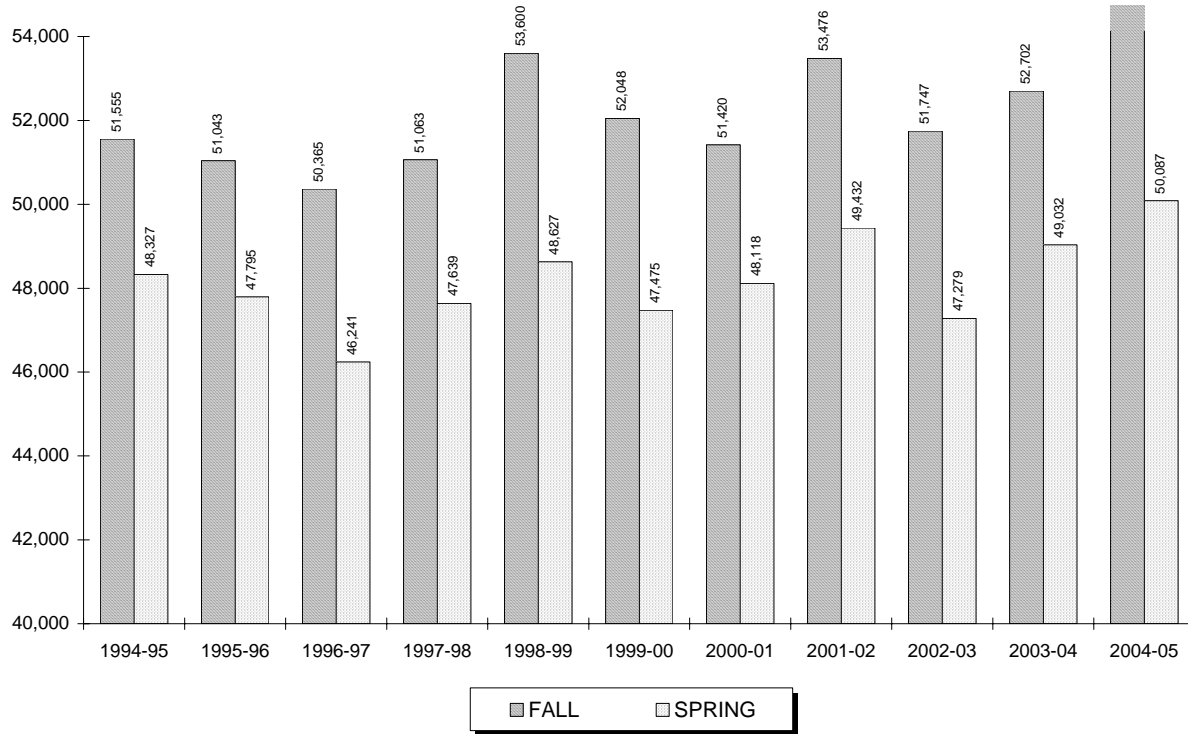

Year	SUMMER	FALL	WINTER	SPRING	TOTAL
1994-95	7,179	51,555	1,069	48,327	108,130
1995-96	7,894	51,043	1,026	47,795	107,758
1996-97	8,300	50,365	857	46,241	105,763
1997-98	7,560	51,063	1,096	47,639	107,358
1998-99	7,322	53,600	1,073	48,627	110,622
1999-00	6,989	52,048	-	47,475	106,512
2000-01	8,482	51,420	-	48,118	108,020
2001-02	8,765	53,476	-	49,432	111,673
2002-03	8,790	51,747	-	47,279	107,816
2003-04	8,170	52,702	-	49,032	109,904
2004-05	8,398	54,752	-	50,087	113,237

** 1

¹ Source: Data provided from annual credit hour reports compiled from the university's registration files on the Student Information System (SIS).

CREDIT HOURS BY COLLEGE

Arts & Sciences Graduate

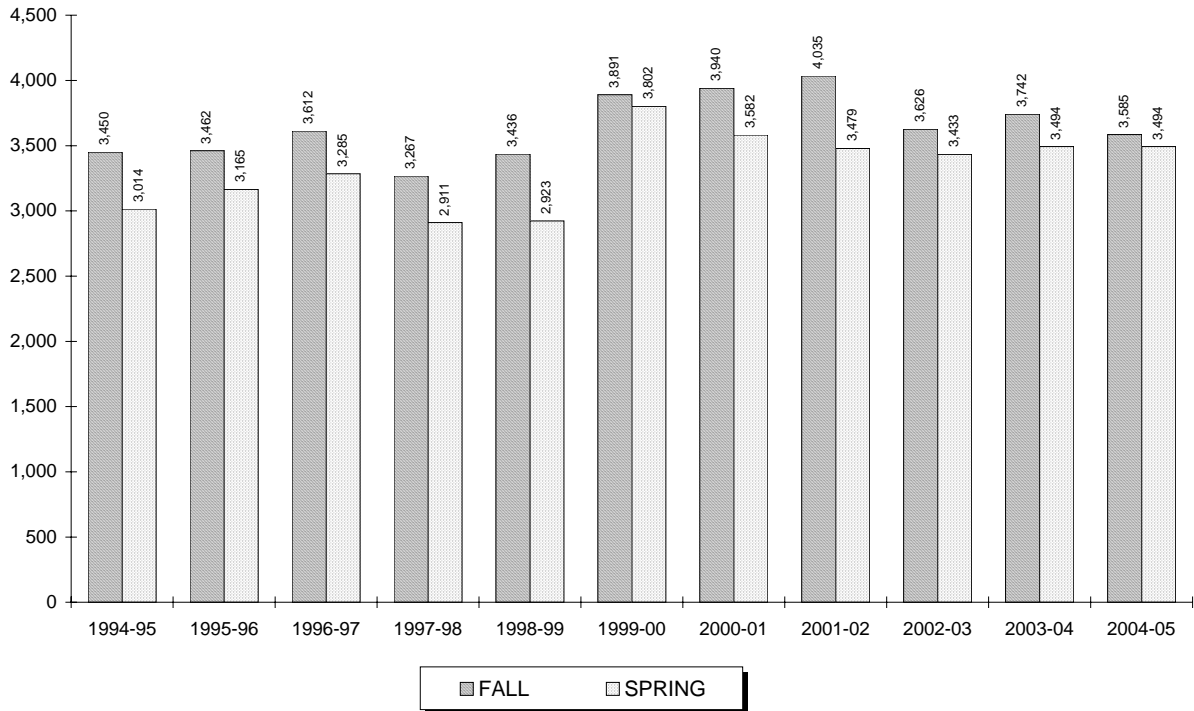

Year	SUMMER	FALL	WINTER	SPRING	TOTAL
1994-95	704	3,450	285	3,014	7,453
1995-96	514	3,462	300	3,165	7,441
1996-97	673	3,612	297	3,285	7,867
1997-98	733	3,267	309	2,911	7,220
1998-99	572	3,436	204	2,923	7,135
1999-00	842	3,891	-	3,802	8,535
2000-01	1,331	3,940	-	3,582	8,853
2001-02	2,004	4,035	-	3,479	9,518
2002-03	1,624	3,626	-	3,433	8,683
2003-04	1,593	3,742	-	3,494	8,829
2004-05	1,320	3,585	-	3,494	8,399

** 2

² Source: Data provided from annual credit hour reports compiled from the university's registration files on the Student Information System (SIS).

CREDIT HOURS BY COLLEGE

Business Undergraduate

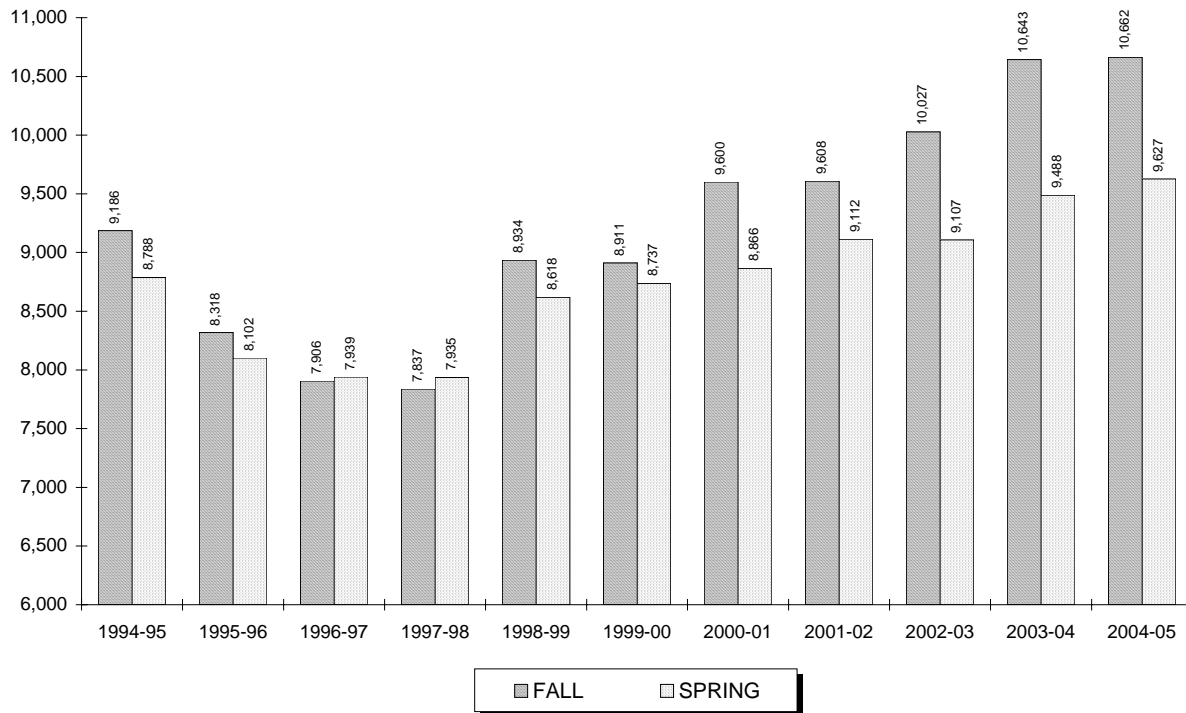

Year	SUMMER	FALL	WINTER	SPRING	TOTAL
1994-95	1,739	9,186	129	8,788	19,842
1995-96	1,456	8,318	93	8,102	17,969
1996-97	1,428	7,906	78	7,939	17,351
1997-98	1,224	7,837	159	7,935	17,155
1998-99	932	8,934	129	8,618	18,613
1999-00	1,298	8,911	-	8,737	18,946
2000-01	1,819	9,600	-	8,866	20,285
2001-02	1,868	9,608	-	9,112	20,588
2002-03	1,911	10,027	-	9,107	21,045
2003-04	2,013	10,643	-	9,488	22,144
2004-05	1,767	10,662	-	9,627	22,056

** 3

³ Source: Data provided from annual credit hour reports compiled from the university's registration files on the Student Information System (SIS).

CREDIT HOURS BY COLLEGE

Business Graduate

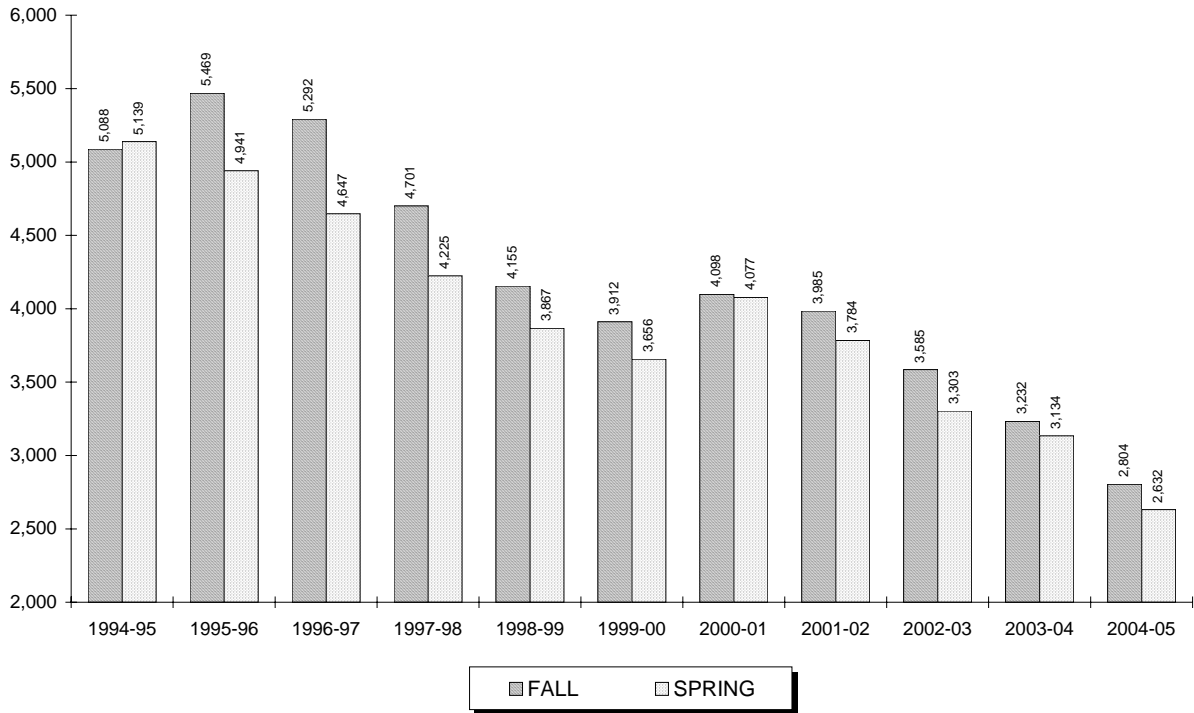

Year	SUMMER	FALL	WINTER	SPRING	TOTAL
1994-95	2,082	5,088	336	5,139	12,645
1995-96	2,454	5,469	366	4,941	13,230
1996-97	2,370	5,292	423	4,647	12,732
1997-98	2,164	4,701	387	4,225	11,477
1998-99	1,832	4,155	414	3,867	10,268
1999-00	1,545	3,912	-	3,656	9,113
2000-01	1,884	4,098	-	4,077	10,059
2001-02	1,940	3,985	-	3,784	9,709
2002-03	2,132	3,585	-	3,303	9,020
2003-04	1,724	3,232	-	3,134	8,090
2004-05	1,747	2,804	-	2,632	7,183

** 4

⁴ Source: Data provided from annual credit hour reports compiled from the university's registration files on the Student Information System (SIS).

CREDIT HOURS BY COLLEGE

Education Undergraduate

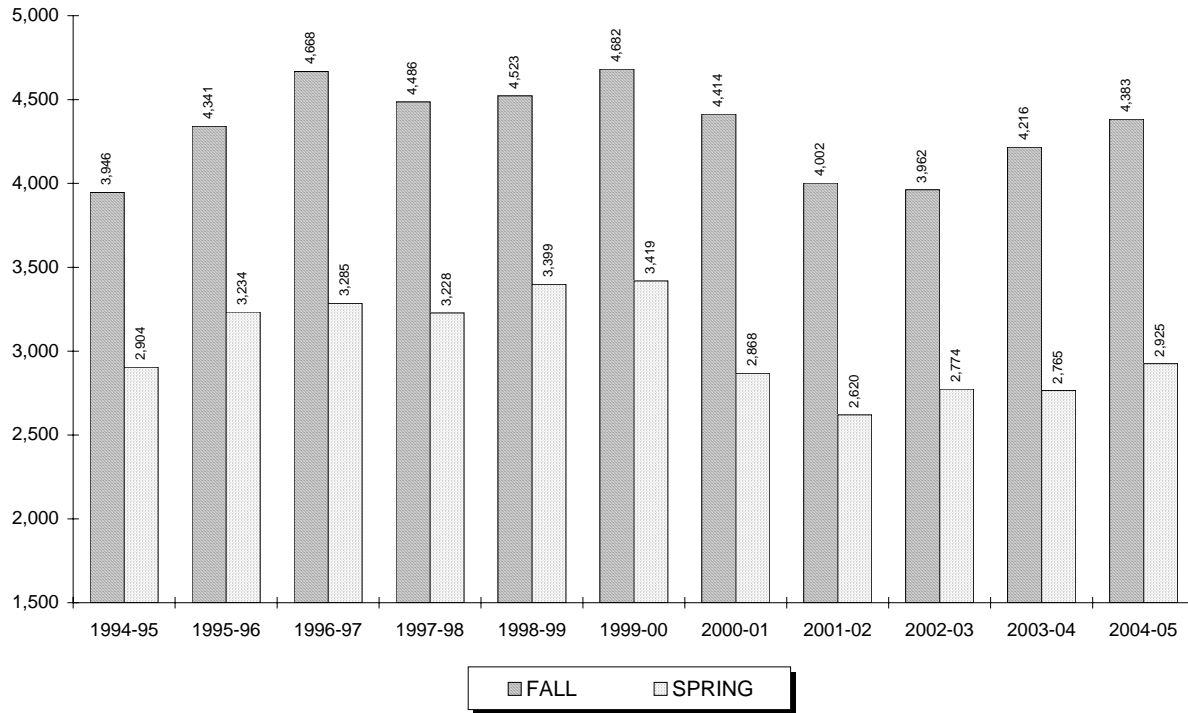

Year	SUMMER	FALL	WINTER	SPRING	TOTAL
1994-95	303	3,946	128	2,904	7,281
1995-96	357	4,341	168	3,234	8,100
1996-97	342	4,668	208	3,285	8,503
1997-98	399	4,486	170	3,228	8,283
1998-99	429	4,523	143	3,399	8,494
1999-00	450	4,682	-	3,419	8,551
2000-01	760	4,414	-	2,868	8,042
2001-02	521	4,002	-	2,620	7,143
2002-03	538	3,962	-	2,774	7,274
2003-04	603	4,216	-	2,765	7,584
2004-05	508	4,383	-	2,925	7,816

** 5

⁵ Source: Data provided from annual credit hour reports compiled from the university's registration files on the Student Information System (SIS).

CREDIT HOURS BY COLLEGE

Education Graduate

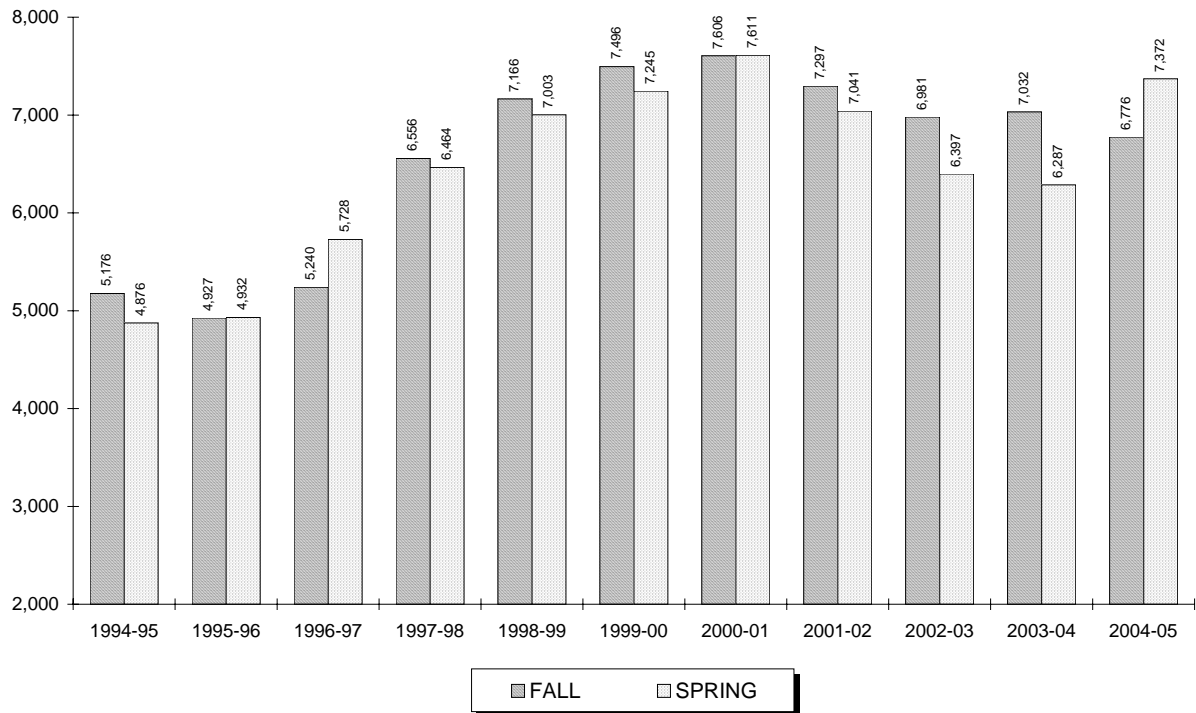

Year	SUMMER	FALL	WINTER	SPRING	TOTAL
1994-95	1,728	5,176	141	4,876	11,921
1995-96	1,635	4,927	159	4,932	11,653
1996-97	1,700	5,240	153	5,728	12,821
1997-98	2,511	6,556	213	6,464	15,744
1998-99	2,775	7,166	306	7,003	17,250
1999-00	2,943	7,496	-	7,245	17,684
2000-01	3,561	7,606	-	7,611	18,778
2001-02	3,608	7,297	-	7,041	17,946
2002-03	4,748	6,981	-	6,397	18,126
2003-04	4,221	7,032	-	6,287	17,540
2004-05	4,807	6,776	-	7,372	18,955

** 6

⁶ Source: Data provided from annual credit hour reports compiled from the university's registration files on the Student Information System (SIS).

CREDIT HOURS BY COLLEGE

Nursing Undergraduate

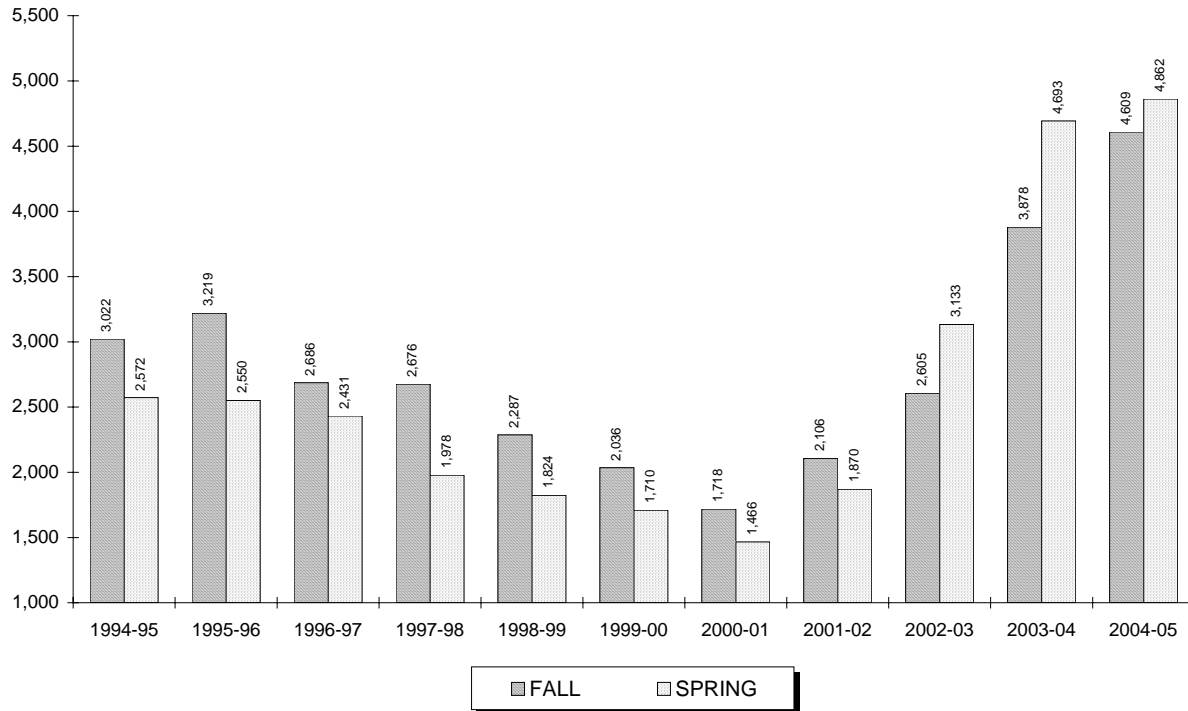

Year	SUMMER	FALL	WINTER	SPRING	TOTAL
1994-95	717	3,022	0	2,572	6,311
1995-96	836	3,219	0	2,550	6,605
1996-97	712	2,686	0	2,431	5,829
1997-98	538	2,676	0	1,978	5,192
1998-99	515	2,287	0	1,824	4,626
1999-00	678	2,036	-	1,710	4,424
2000-01	638	1,718	-	1,466	3,822
2001-02	705	2,106	-	1,870	4,681
2002-03	1,021	2,605	-	3,133	6,759
2003-04	1,527	3,878	-	4,693	10,098
2004-05	1,631	4,609	-	4,862	11,102

** 7

⁷ Source: Data provided from annual credit hour reports compiled from the university's registration files on the Student Information System (SIS).

CREDIT HOURS BY COLLEGE

Nursing Graduate

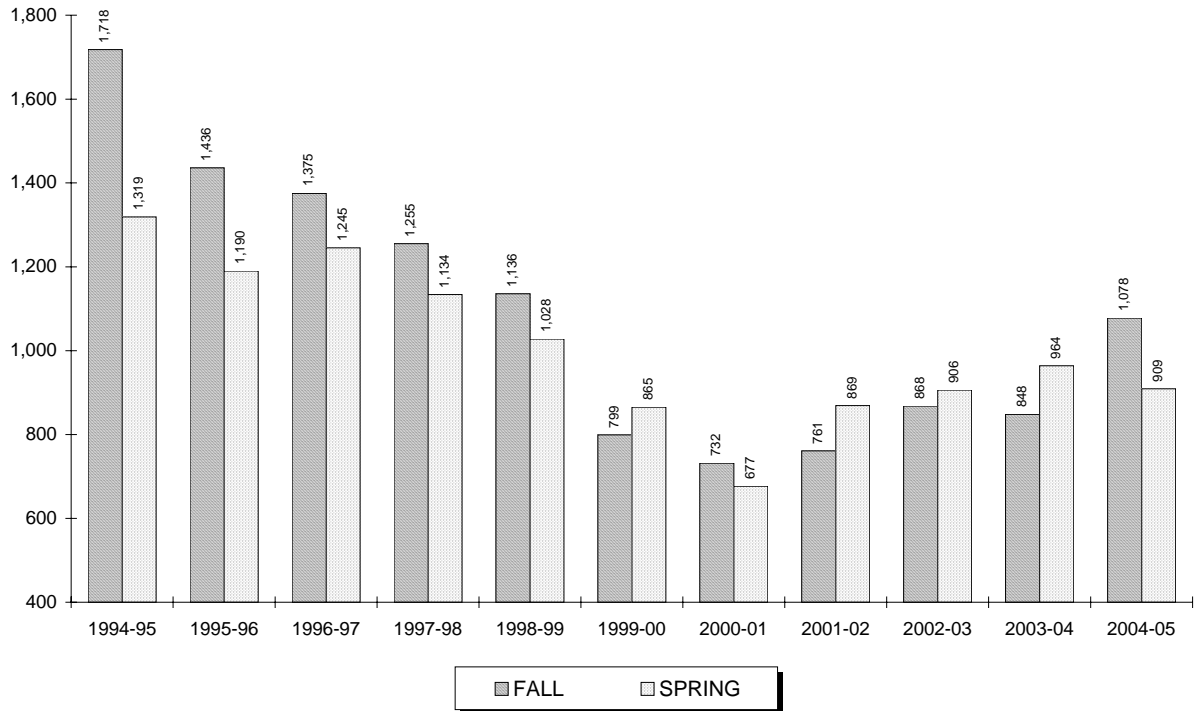

Year	SUMMER	FALL	WINTER	SPRING	TOTAL
1994-95	602	1,718	129	1,319	3,768
1995-96	371	1,436	43	1,190	3,040
1996-97	246	1,375	5	1,245	2,871
1997-98	208	1,255	0	1,134	2,597
1998-99	243	1,136	0	1,028	2,407
1999-00	147	799	-	865	1,811
2000-01	143	732	-	677	1,552
2001-02	186	761	-	869	1,816
2002-03	287	868	-	906	2,061
2003-04	517	848	-	964	2,329
2004-05	504	1,078	-	909	2,491

** 8

⁸ Source: Data provided from annual credit hour reports compiled from the university's registration files on the Student Information System (SIS).

CREDIT HOURS BY COLLEGE

Diplomacy & International Relations Undergraduate

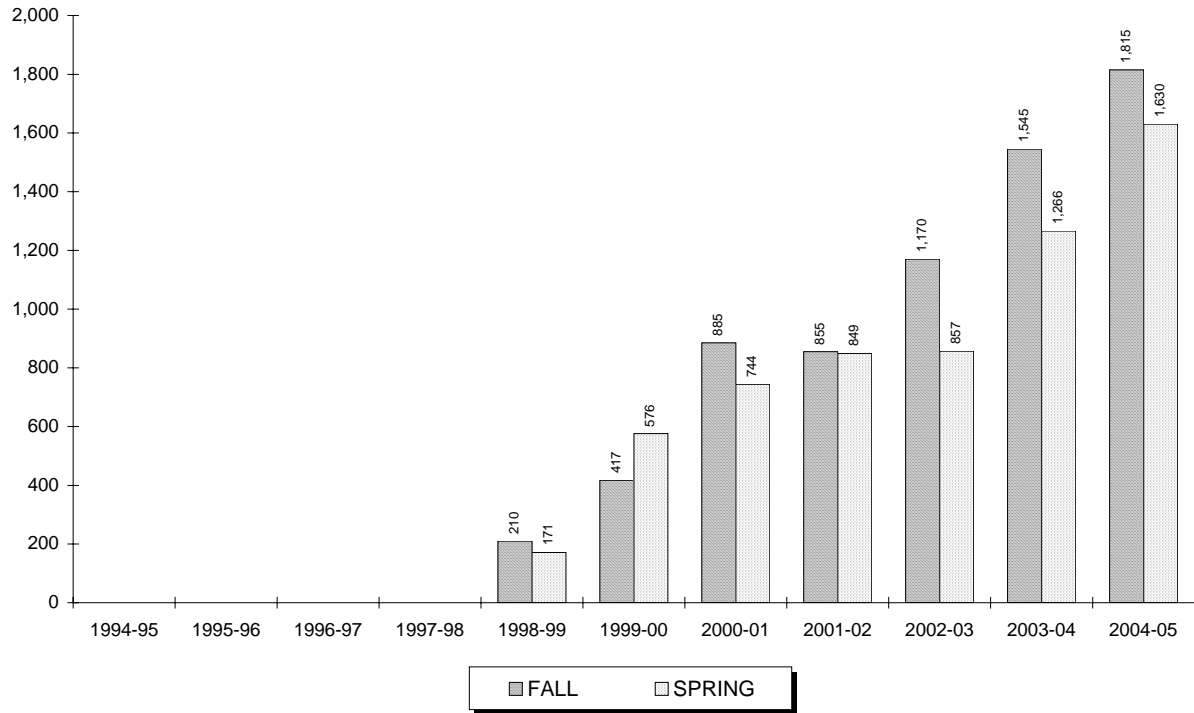

Year	SUMMER	FALL	WINTER	SPRING	TOTAL
1994-95	-	-	-	-	-
1995-96	-	-	-	-	-
1996-97	-	-	-	-	-
1997-98	-	-	-	-	-
1998-99	3	210	0	171	384
1999-00	6	417	-	576	999
2000-01	96	885	-	744	1,725
2001-02	87	855	-	849	1,791
2002-03	84	1,170	-	857	2,111
2003-04	105	1,545	-	1,266	2,916
2004-05	189	1,815	-	1,630	3,634

** 9

⁹ **Source:** Data provided from annual credit hour reports compiled from the university's registration files on the Student Information System (SIS).

CREDIT HOURS BY COLLEGE

Diplomacy & International Relations Graduate

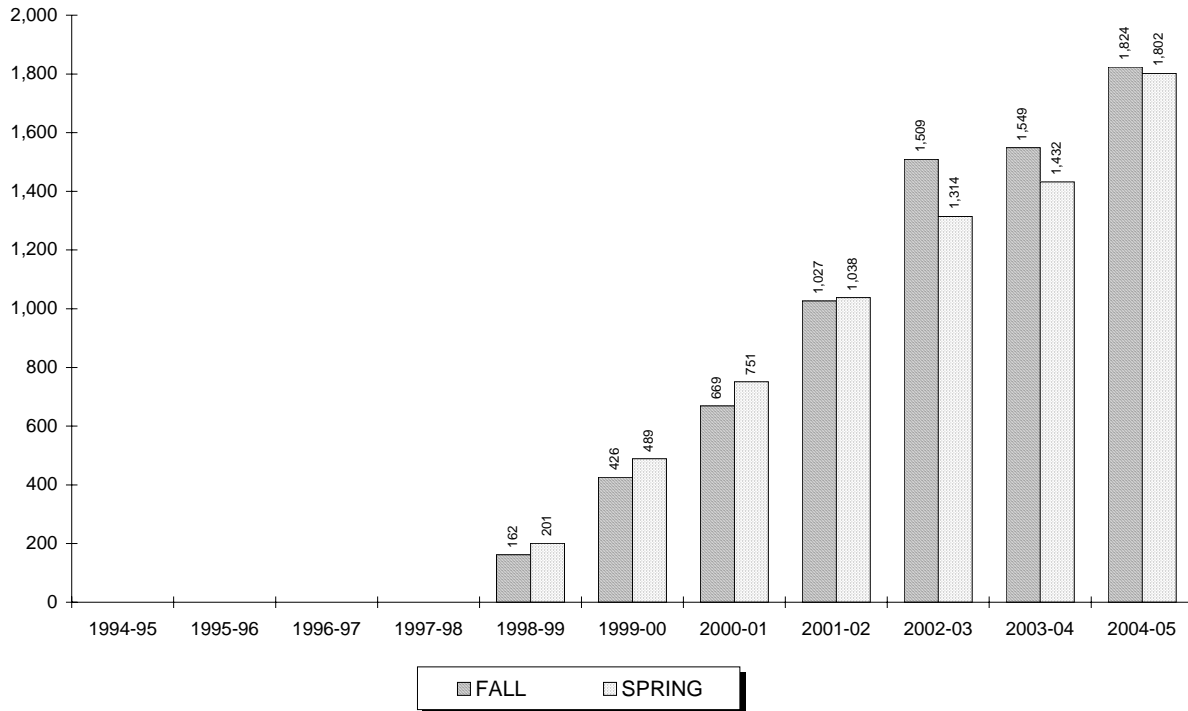

Year	SUMMER	FALL	WINTER	SPRING	TOTAL
1994-95	-	-	-	-	-
1995-96	-	-	-	-	-
1996-97	-	-	-	-	-
1997-98	-	-	-	-	-
1998-99	0	162	0	201	363
1999-00	87	426	-	489	1,002
2000-01	168	669	-	751	1,588
2001-02	273	1,027	-	1,038	2,338
2002-03	389	1,509	-	1,314	3,212
2003-04	471	1,549	-	1,432	3,452
2004-05	428	1,824	-	1,802	4,054

** 10

¹⁰ **Source:** Data provided from annual credit hour reports compiled from the university's registration files on the Student Information System (SIS).

CREDIT HOURS BY COLLEGE

Theology Undergraduate

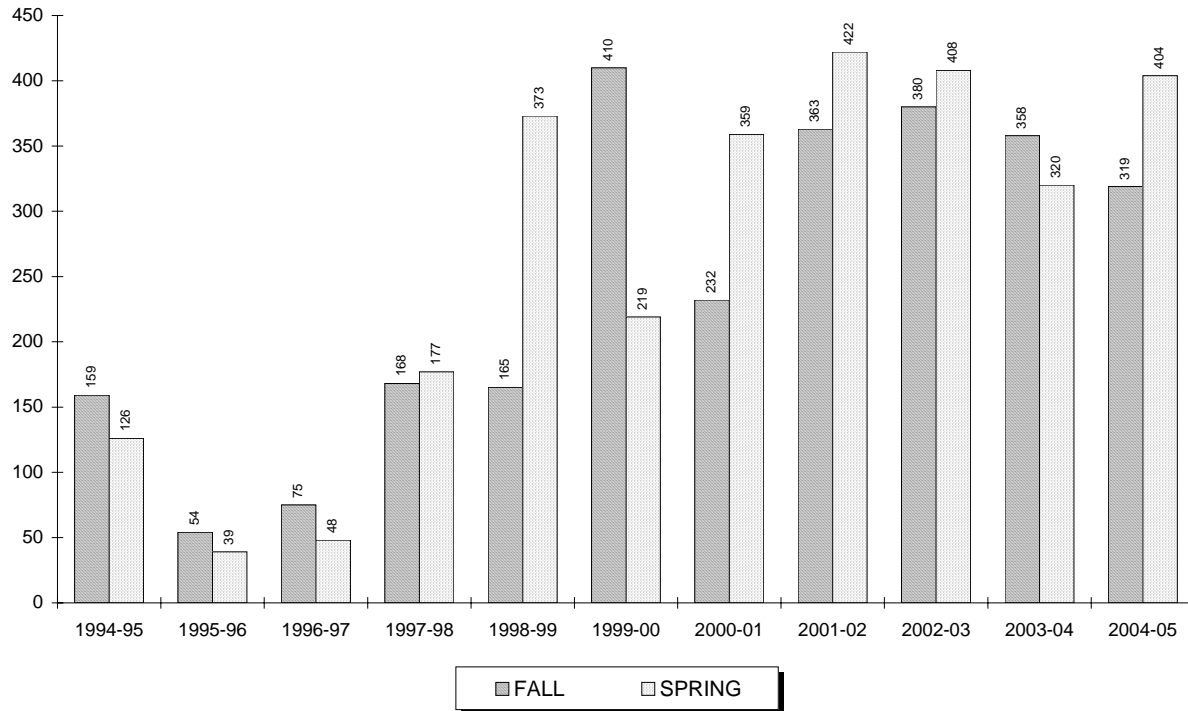

Year	SUMMER	FALL	WINTER	SPRING	TOTAL
1994-95	6	159	0	126	291
1995-96	15	54	0	39	108
1996-97	0	75	0	48	123
1997-98	18	168	0	177	363
1998-99	54	165	0	373	592
1999-00	75	410	-	219	704
2000-01	99	232	-	359	690
2001-02	91	363	-	422	876
2002-03	126	380	-	408	914
2003-04	114	358	-	320	792
2004-05	63	319	-	404	786

** 11, 12

¹¹ **Note:** The School of Theology offers limited undergraduate credits for students who need to fill certain undergraduate requirements.

¹² **Source:** Data provided from annual credit hour reports compiled from the university's registration files on the Student Information System (SIS).

CREDIT HOURS BY COLLEGE

Theology Graduate

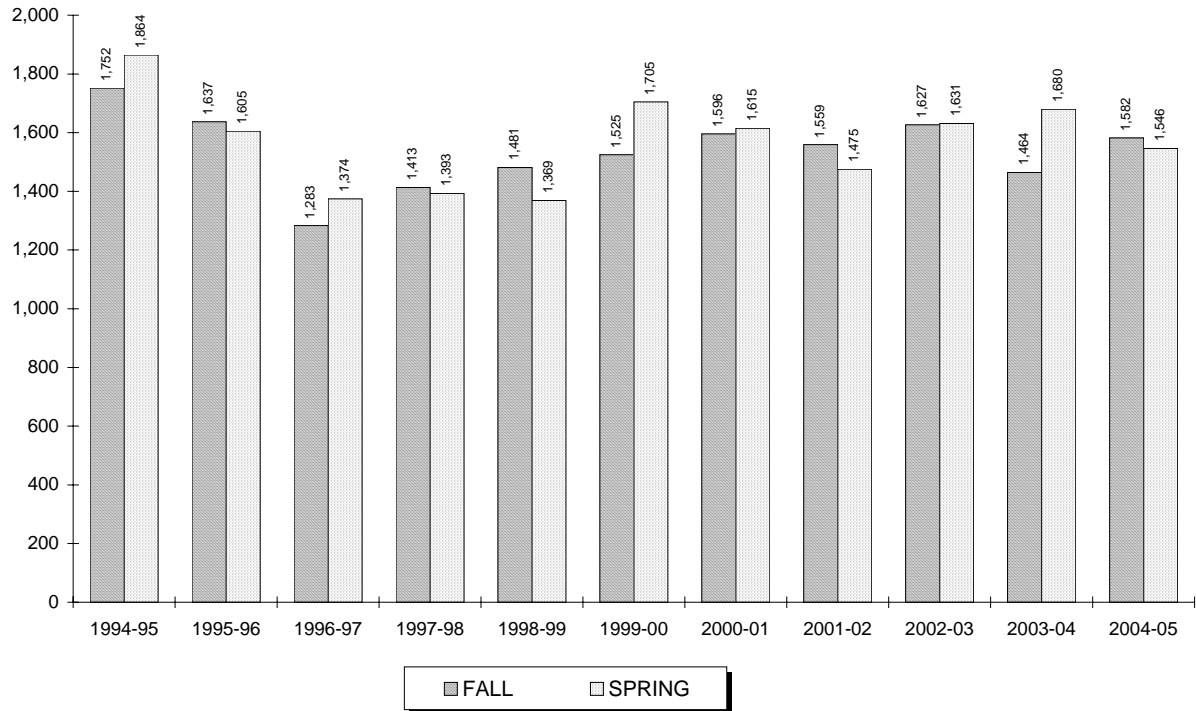

Year	SUMMER	FALL	WINTER	SPRING	TOTAL
1994-95	130	1,752	0	1,864	3,746
1995-96	163	1,637	21	1,605	3,426
1996-97	191	1,283	0	1,374	2,848
1997-98	153	1,413	0	1,393	2,959
1998-99	243	1,481	45	1,369	3,138
1999-00	172	1,525	-	1,705	3,402
2000-01	227	1,596	-	1,615	3,438
2001-02	336	1,559	-	1,475	3,370
2002-03	204	1,627	-	1,631	3,462
2003-04	292	1,464	-	1,680	3,436
2004-05	294	1,582	-	1,546	3,422

**13

¹³ Source: Data provided from annual credit hour reports compiled from the university's registration files on the Student Information System (SIS).

CREDIT HOURS BY COLLEGE

Graduate Medical Education Undergraduate

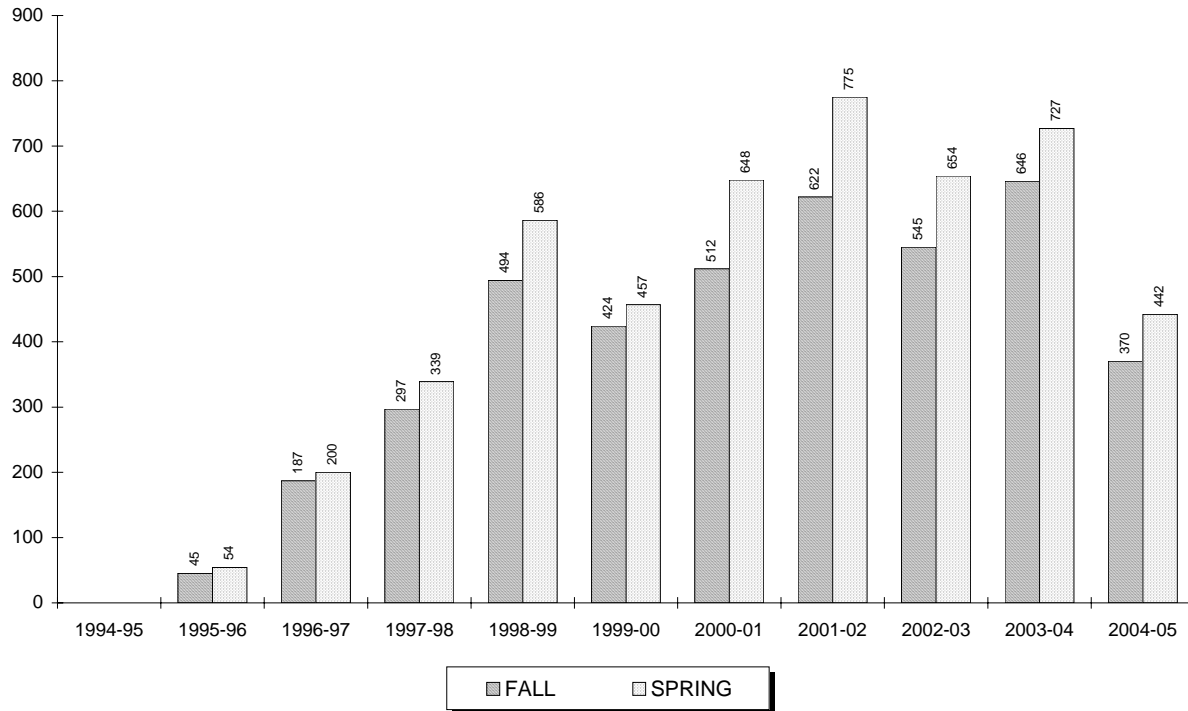

Year	SUMMER	FALL	WINTER	SPRING	TOTAL
1994-95	-	-	-	-	-
1995-96	0	45	0	54	99
1996-97	0	187	0	200	387
1997-98	0	297	0	339	636
1998-99	0	494	0	586	1,080
1999-00	0	424	-	457	881
2000-01	21	512	-	648	1,181
2001-02	82	622	-	775	1,479
2002-03	91	545	-	654	1,290
2003-04	139	646	-	727	1,512
2004-05	119	370	-	442	931

** 14

¹⁴ Source: Data provided from annual credit hour reports compiled from the university's registration files on the Student Information System (SIS).

CREDIT HOURS BY COLLEGE

Graduate Medical Education Graduate

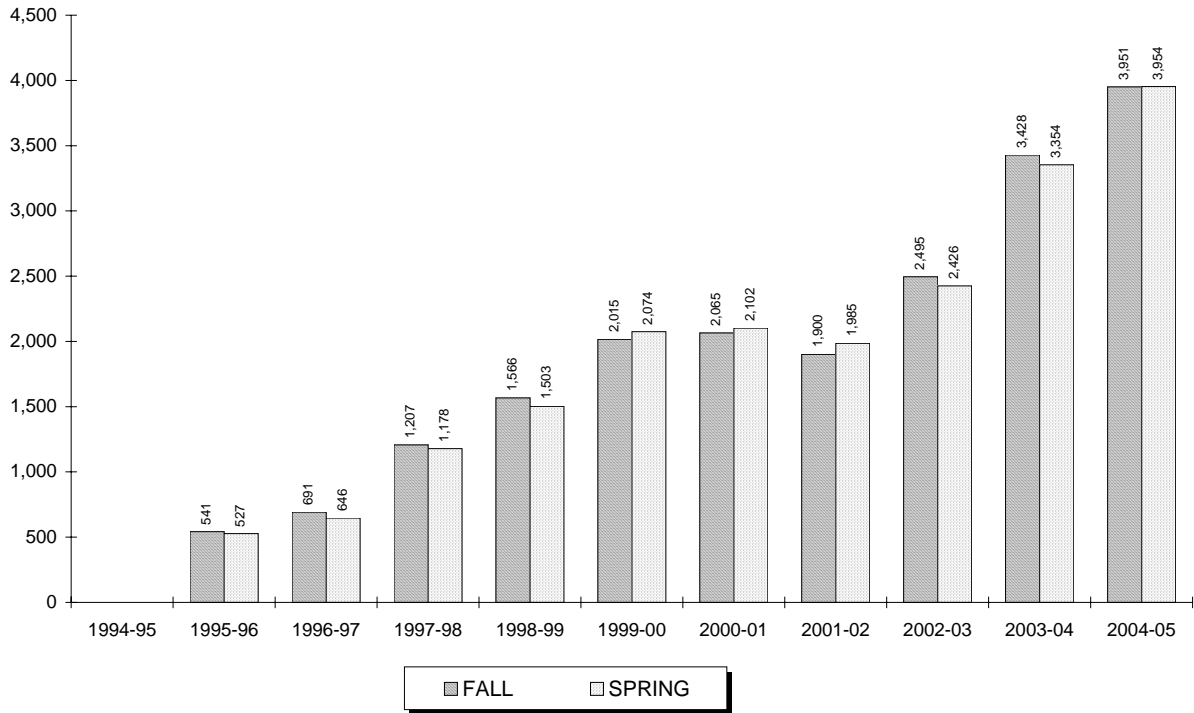

Year	SUMMER	FALL	WINTER	SPRING	TOTAL
1994-95	-	-	-	-	-
1995-96	0	541	0	527	1,068
1996-97	39	691	0	646	1,376
1997-98	57	1,207	27	1,178	2,469
1998-99	381	1,566	0	1,503	3,450
1999-00	652	2,015	-	2,074	4,741
2000-01	759	2,065	-	2,102	4,926
2001-02	769	1,900	-	1,985	4,654
2002-03	816	2,495	-	2,426	5,737
2003-04	893	3,428	-	3,354	7,675
2004-05	937	3,951	-	3,954	8,842

** 15

¹⁵ **Source:** Data provided from annual credit hour reports compiled from the university's registration files on the Student Information System (SIS).

CREDIT HOURS BY COLLEGE

Academic Programs Undergraduate

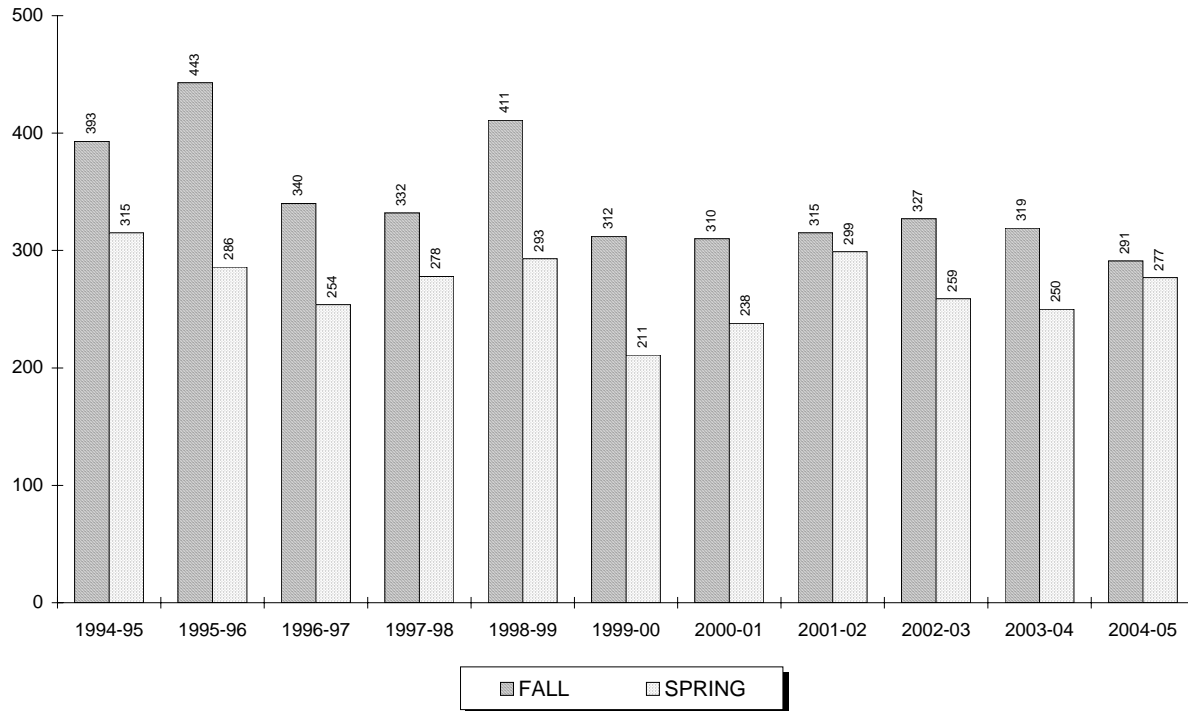

Year	SUMMER	FALL	WINTER	SPRING	TOTAL
1994-95	121	393	0	315	829
1995-96	129	443	0	286	858
1996-97	116	340	0	254	710
1997-98	118	332	0	278	728
1998-99	113	411	0	293	817
1999-00	92	312	-	211	615
2000-01	79	310	-	238	627
2001-02	98	315	-	299	712
2002-03	79	327	-	259	665
2003-04	97	319	-	250	666
2004-05	83	291	-	277	651

** 16

¹⁶ Source: Data provided from annual credit hour reports compiled from the university's registration files on the Student Information System (SIS).

CREDIT HOURS BY COLLEGE

Law School

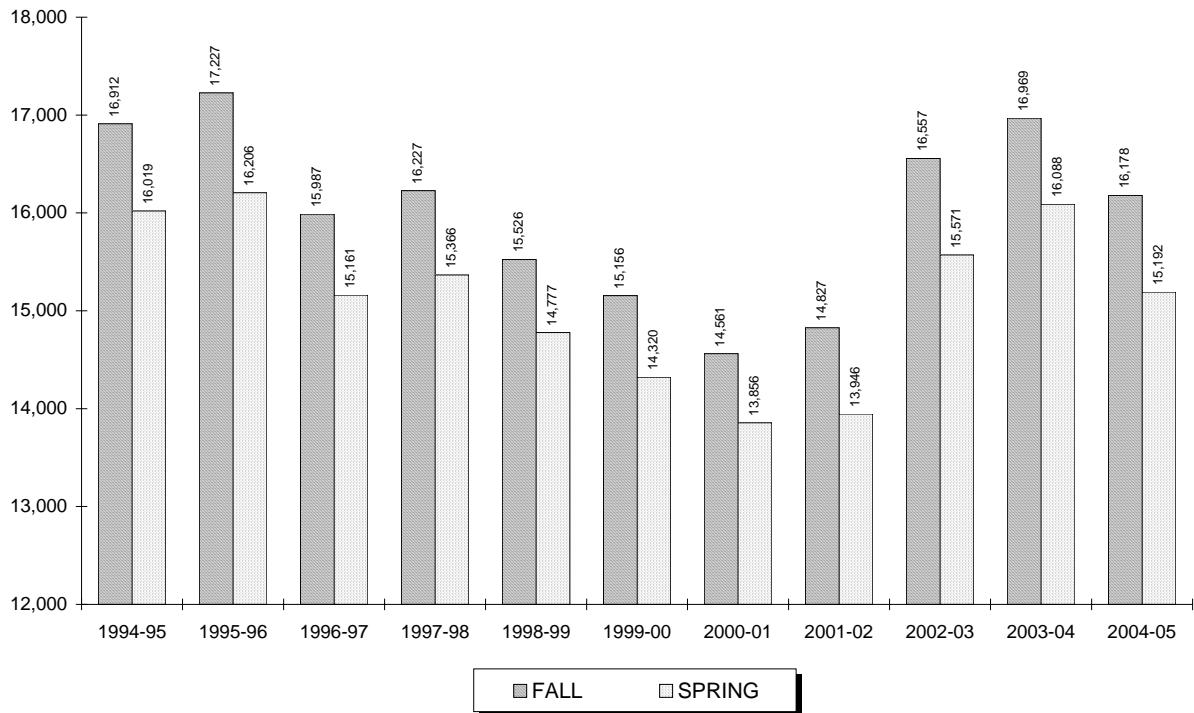

Year	SUMMER	FALL	WINTER	SPRING	TOTAL
1994-95	1,361	16,912	-	16,019	34,292
1995-96	1,087	17,227	-	16,206	34,520
1996-97	1,064	15,987	-	15,161	32,212
1997-98	1,211	16,227	-	15,366	32,804
1998-99	1,279	15,526	-	14,777	31,582
1999-00	1,247	15,156	-	14,320	30,723
2000-01	1,273	14,561	-	13,856	29,690
2001-02	1,184	14,827	-	13,946	29,957
2002-03	1,288	16,557	-	15,571	33,416
2003-04	1,440	16,969	-	16,088	34,497
2004-05	1,461	16,178	-	15,192	32,831

** 17

¹⁷ **Source:** Data provided from annual credit hour reports compiled from the university's registration files on the Student Information System (SIS).

CREDIT HOURS BY COLLEGE

Undergraduate

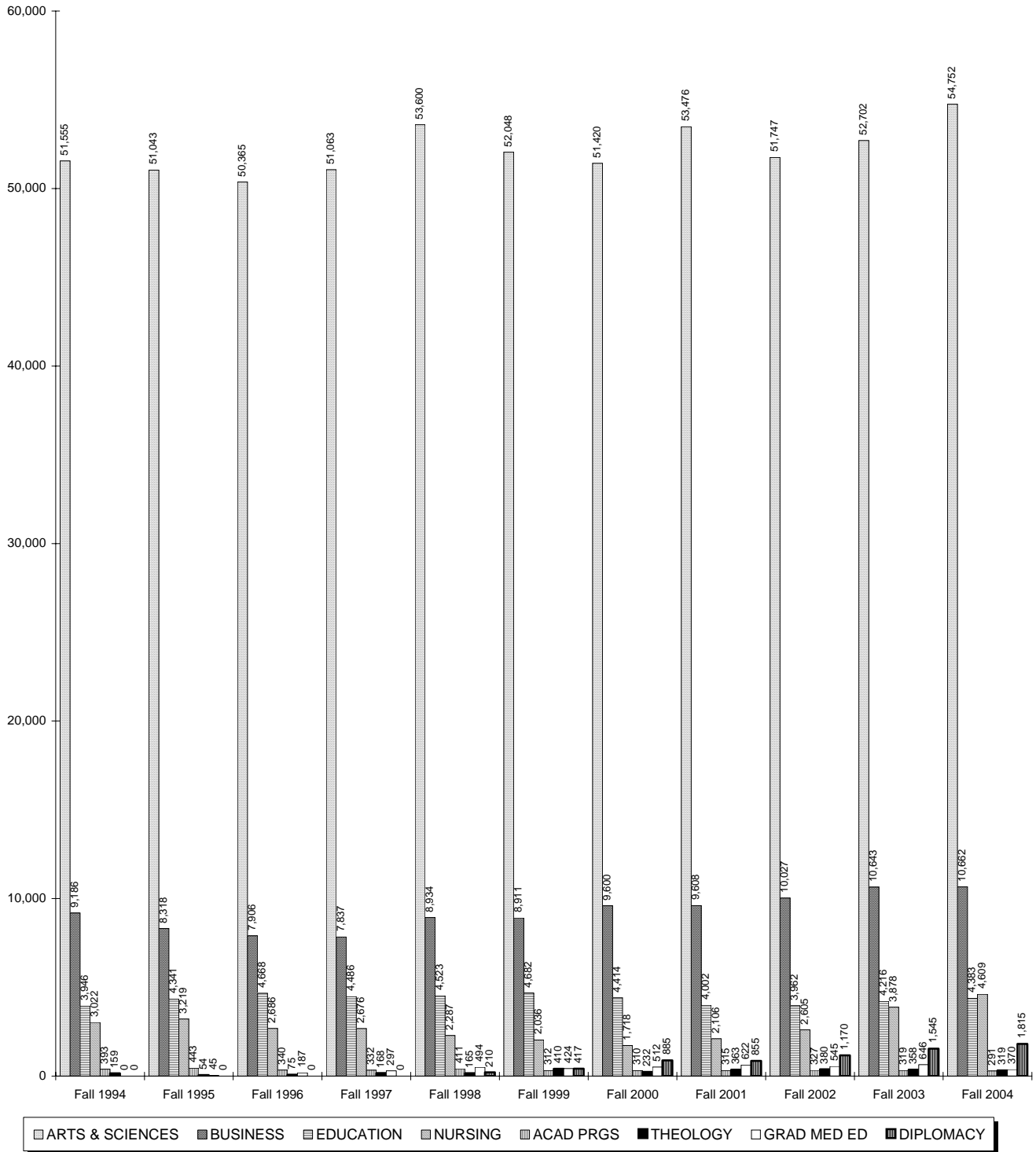

CREDIT HOURS BY COLLEGE

Graduate & Law School

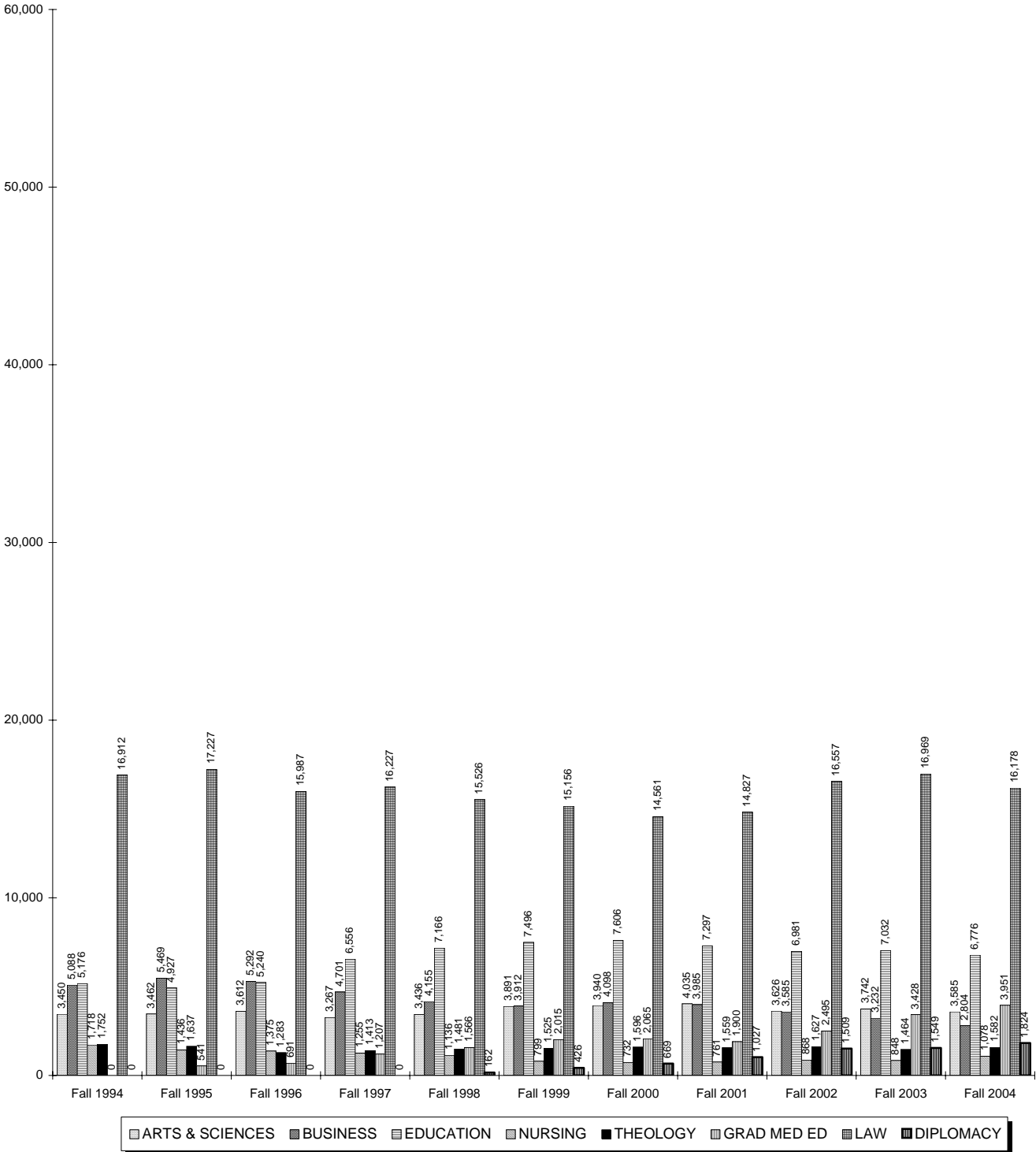

RETENTION & ATTRITION

Entering Freshman Rates for 3 Years

	ENTERING FALL SEMESTER										
	Fall 1993	Fall 1994	Fall 1995	Fall 1996	Fall 1997	Fall 1998	Fall 1999 ¹	Fall 2000	Fall 2001	Fall 2002	Fall 2003
ENTERING FT FRESHMEN	1000	926	962	971	1056	1213	1067	1125	1185	1156	1241
RETENTION AFTER 1 YR (Fresh to Soph Yr) <i>Retention Rate</i>	802 80.2%	775 83.7%	809 84.1%	776 79.9%	861 81.5%	966 79.6%	826 77.4%	893 79.4%	926 78.1%	928 80.3%	1016 81.9%
RETENTION AFTER 2 YRS (Fresh to Junior Yr) <i>Retention Rate</i>	693 69.3%	661 71.4%	684 71.1%	679 69.9%	746 70.6%	814 67.1%	715 67.0%	768 68.3%	798 67.3%	808 69.9%	
RETENTION AFTER 3 YRS (Fresh to Senior Yr) <i>Retention Rate</i>	654 65.4%	629 67.9%	646 67.2%	625 64.4%	691 65.4%	770 63.5%	649 60.8%	736 65.4%	762 64.3%		
ATTRITION AFTER 1 YR (Fresh to Soph Yr) <i>Attrition Rate</i>	198 19.8%	151 16.3%	153 15.9%	195 20.1%	195 18.5%	247 20.4%	241 22.6%	232 20.6%	259 21.9%	228 19.7%	225 18.1%
ATTRITION AFTER 2 YRS (Fresh to Junior Yr) <i>Attrition Rate</i>	307 30.7%	265 28.6%	278 28.9%	292 30.1%	310 29.4%	399 32.9%	352 33.0%	357 31.7%	387 32.7%	348 30.1%	
ATTRITION AFTER 3 YRS (Fresh to Senior Yr) <i>Attrition Rate</i>	340 34.0%	292 31.5%	316 32.8%	346 35.6%	365 34.6%	443 36.5%	418 39.2%	389 34.6%	423 35.7%		

** 1, 2, 3, 4, 5, 6

¹ **Note:** In the Fall 1999 cohort, 3 deceased students are excluded from the statistics.

² **Note:** "Retention After 1 Yr" is the number of students still enrolled from their entering fall semester to the next fall semester. For example, in Fall 1993, 1000 freshmen entered and in Fall 1994, 802 of those students were still enrolled. This yielded a retention rate of 80.2%.

³ **Note:** "Retention After 2 Yrs" is the number of students still enrolled from their entering fall semester to two fall semesters later. For example, in Fall 1993, 1000 freshmen entered and in Fall 1995, 693 of those students were still enrolled. This yielded a retention rate of 69.3%.

⁴ **Note:** "Retention After 3 Yrs" is the number of students still enrolled from their entering fall semester to three fall semesters later. For example, in Fall 1993, 1000 freshmen entered and in Fall 1996, 654 of those students were still enrolled. This yielded a retention rate of 65.4%.

⁵ **Note:** Attrition figures follow the same logic as the above three notes except the number of students who left without earning a degree are tracked.

⁶ **Source:** Data compiled by the Planning Office from information contained on the university's registration files on Student Information System (SIS).

RETENTION & ATTRITION

Entering Freshman Retention

Student Retention

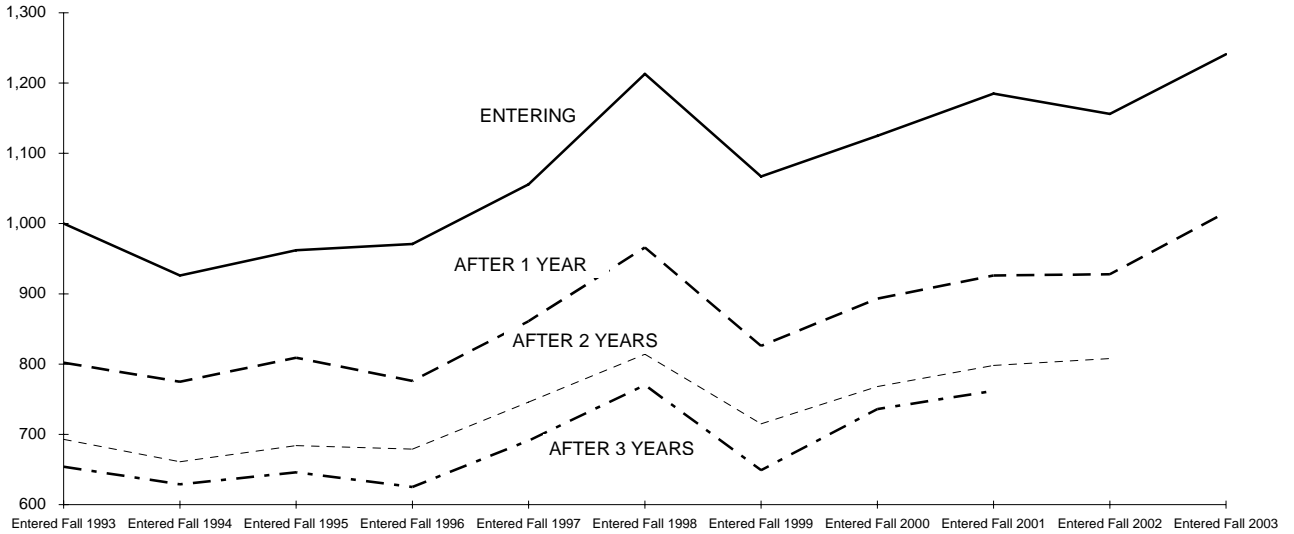

Retention Rates

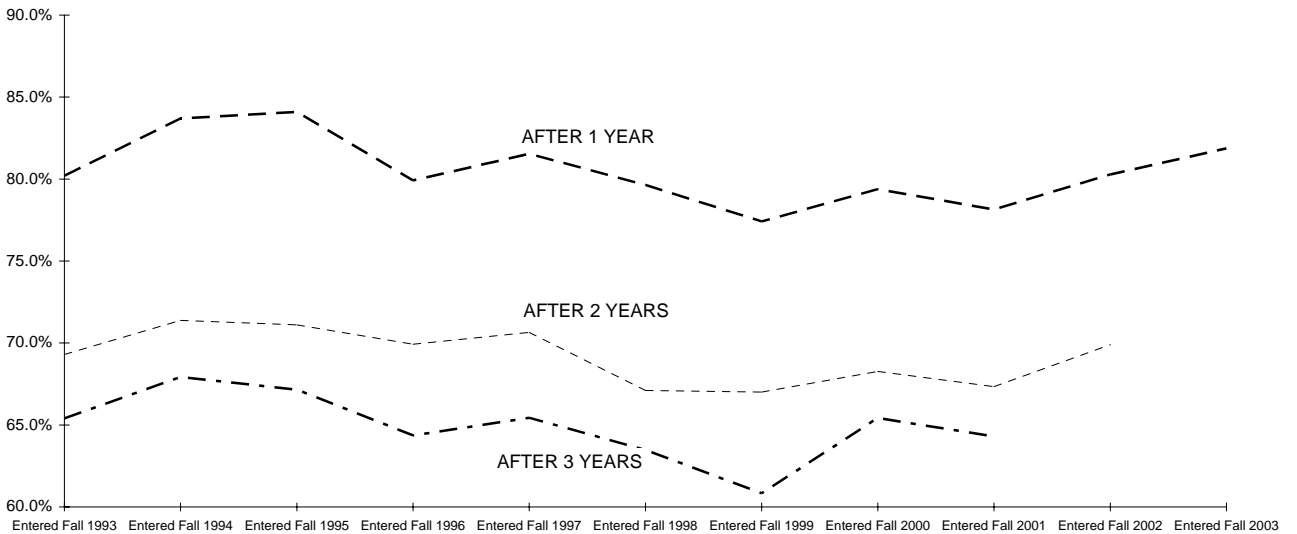

RETENTION & ATTRITION

Entering Freshman Attrition After 1 Year by Cohort

	ENTERING FALL SEMESTER										
	Fall 1993	Fall 1994	Fall 1995	Fall 1996	Fall 1997	Fall 1998	Fall 1999 ⁷	Fall 2000	Fall 2001	Fall 2002	Fall 2003
<u>TOTAL CLASS</u>											
ALL FRESHMEN	1000	926	962	971	1056	1213	1067	1125	1185	1156	1241
# Left After 1 Year	198	151	153	195	195	247	241	232	259	228	225
% Left After 1 Year	19.8%	16.3%	15.9%	20.1%	18.5%	20.4%	22.6%	20.6%	21.9%	19.7%	18.1%
<u>BY SEX</u>											
MALE COHORT	480	428	428	421	508	559	532	542	582	550	626
# Left After 1 Year	109	86	69	83	122	129	119	111	132	107	113
% Left After 1 Year	22.7%	20.1%	16.1%	19.7%	24.0%	23.1%	22.4%	20.5%	22.7%	19.5%	18.1%
FEMALE COHORT	520	498	534	550	548	654	535	583	603	606	615
Left After 1 Year	89	65	84	112	73	118	122	121	127	121	112
% Left After 1 Year	17.1%	13.1%	15.7%	20.4%	13.3%	18.0%	22.8%	20.8%	21.1%	20.0%	18.2%
<u>BY RESIDENT STATUS</u>											
COMMUTER COHORT	394	363	364	401	432	489	375	420	437	338	363
# Left After 1 Year	79	57	64	82	80	111	100	96	106	83	69
% Left After 1 Year	20.1%	15.7%	17.6%	20.4%	18.5%	22.7%	26.7%	22.9%	24.3%	24.6%	19.0%
RESIDENT COHORT	606	563	598	570	624	724	692	705	748	818	878
# Left After 1 Year	119	94	89	113	115	136	141	136	153	145	156
% Left After 1 Year	19.6%	16.7%	14.9%	19.8%	18.4%	18.8%	20.4%	19.3%	20.5%	17.7%	17.8%
<u>BY RACIAL STATUS</u>											
BLACK COHORT	119	109	125	127	109	142	95	127	133	121	126
# Left After 1 Year	24	21	14	21	18	32	28	36	27	27	27
% Left After 1 Year	20.2%	19.3%	11.2%	16.5%	16.5%	22.5%	29.5%	28.3%	20.3%	22.3%	21.4%
HISPANIC COHORT	93	73	100	108	119	101	91	103	99	85	140
# Left After 1 Year	21	10	16	21	28	22	25	23	21	18	29
% Left After 1 Year	22.6%	13.7%	16.0%	19.4%	23.5%	21.8%	27.5%	22.3%	21.2%	21.2%	20.7%
ASIAN COHORT	57	65	58	61	62	89	106	94	121	130	68
Left After 1 Year	14	14	13	15	10	13	22	21	25	30	10
% Left After 1 Year	24.6%	21.5%	22.4%	24.6%	16.1%	14.6%	20.8%	22.3%	20.7%	23.1%	14.7%
WHITE COHORT	653	593	558	551	629	696	594	540	635	623	711
Left After 1 Year	121	93	92	115	117	136	124	107	132	113	128
% Left After 1 Year	18.5%	15.7%	16.5%	20.9%	18.6%	19.5%	20.9%	19.8%	20.8%	18.1%	18.0%

(Continued)

RETENTION & ATTRITION

Entering Freshman Attrition After 1 Year by Cohort

	ENTERING FALL SEMESTER										
	Fall 1993	Fall 1994	Fall 1995	Fall 1996	Fall 1997	Fall 1998	Fall 1999 ⁷	Fall 2000	Fall 2001	Fall 2002	Fall 2003
<u>BY ADMIT STATUS</u>											
REG ADMIT COHORT	854	785	819	857	941	1110	962	935	943	1073	1140
# Left After 1 Year	172	130	127	179	178	228	216	187	200	217	206
% Left After 1 Year	20.1%	16.6%	15.5%	20.9%	18.9%	20.5%	22.5%	20.0%	21.2%	20.2%	18.1%
EOP ADMIT COHORT	101	95	92	91	93	97	86	71	91	69	95
# Left After 1 Year	19	9	12	11	11	19	19	19	14	9	18
% Left After 1 Year	18.8%	9.5%	13.0%	12.1%	11.8%	19.6%	22.1%	26.8%	15.4%	13.0%	18.9%
SPEC ADMIT COHORT	45	46	51	23	22	6	19	119	151	14	6
# Left After 1 Year	7	12	14	5	6	0	6	26	45	2	1
% Left After 1 Year	15.6%	26.1%	27.5%	21.7%	27.3%	0.0%	31.6%	21.8%	29.8%	14.3%	16.7%
<u>BY ENTERING COLLEGE</u>											
ARTS & SCIENCES	678	726	763	760	756	873	798	830	904	802	794
# Left After 1 Year	133	129	118	164	141	187	192	182	225	172	153
% Left After 1 Year	19.6%	17.8%	15.5%	21.6%	18.7%	21.4%	24.1%	21.9%	24.9%	21.4%	19.3%
BUSINESS	196	108	85	109	167	175	141	154	171	186	219
# Left After 1 Year	39	14	11	14	29	29	27	25	20	25	34
% Left After 1 Year	19.9%	13.0%	12.9%	12.8%	17.4%	16.6%	19.1%	16.2%	11.7%	13.4%	15.5%
EDUCATION	75	55	69	71	99	100	78	84	65	78	73
Left After 1 Year	16	4	13	12	19	15	13	14	6	14	11
% Left After 1 Year	21.3%	7.3%	18.8%	16.9%	19.2%	15.0%	16.7%	16.7%	9.2%	17.9%	15.1%
NURSING	51	37	45	31	31	25	16	22	26	35	64
Left After 1 Year	10	4	11	5	6	9	4	5	5	7	13
% Left After 1 Year	19.6%	10.8%	24.4%	16.1%	19.4%	36.0%	25.0%	22.7%	19.2%	20.0%	20.3%
DIPLOMACY	-	-	-	-	3	40	34	35	19	55	91
Left After 1 Year	-	-	-	-	0	7	5	6	3	10	14
% Left After 1 Year	-	-	-	-	0.0%	17.5%	14.7%	17.1%	15.8%	18.2%	15.4%

** 7, 8, 9, 10

⁷ **Note:** In the Fall 1999 cohort, 3 deceased students are excluded from the statistics.⁸ **Note:** The attrition rates in the table are the number of entering fall freshmen who were not enrolled in the next fall semester.⁹ **Note:** The breakdowns "By Resident Status" and "By College" are based on the student's entering status and is kept at that value.¹⁰ **Source:** Data compiled by the Planning Office from information contained on the university's registration files on the Student Information System (SIS).

RETENTION & ATTRITION

Fall 1999 Freshman Five Year Enrollment Status

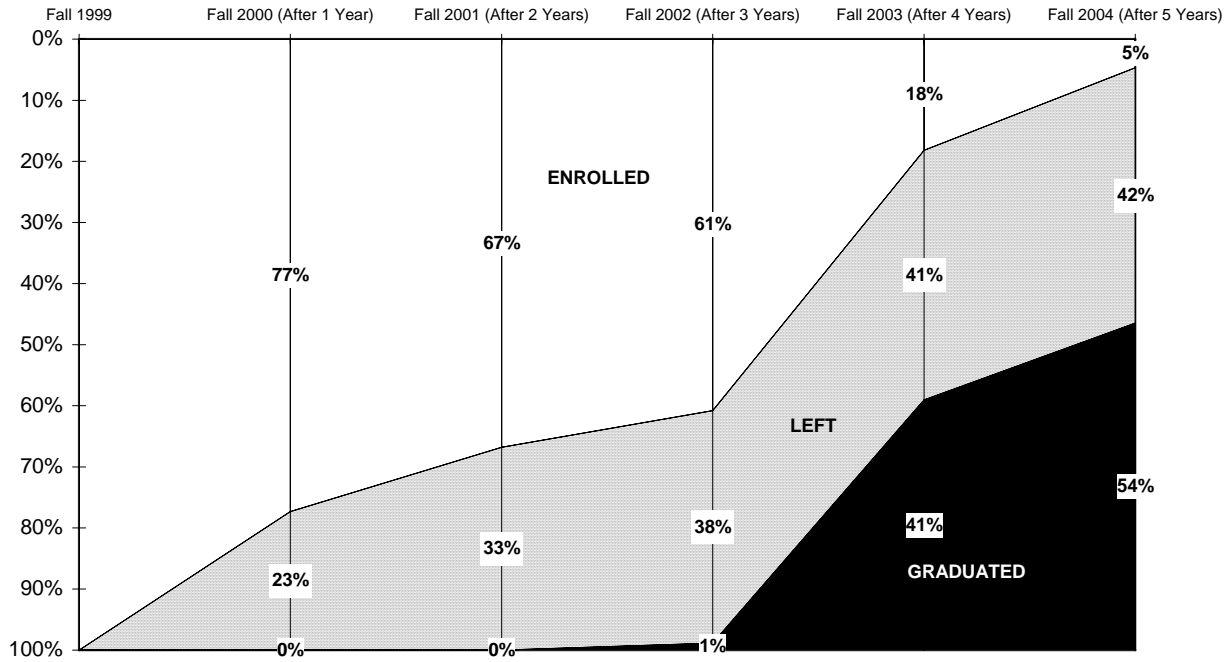

	Fall 1999	Fall 2000	Fall 2001	Fall 2002	Fall 2003	Fall 2004
# ENROLLED	1067	825	713	649	194	50
%	100%	77%	67%	61%	18%	5%
# LEFT		242	354	406	436	446
%		23%	33%	38%	41%	42%
# GRADUATED		0	0	12	437	571
%		0%	0%	1%	41%	54%

** 11

¹¹ Source: Data compiled by the Planning Office from information contained on the university's registration files on Student Information System (SIS).

DEGREES AWARDED Total by Gender

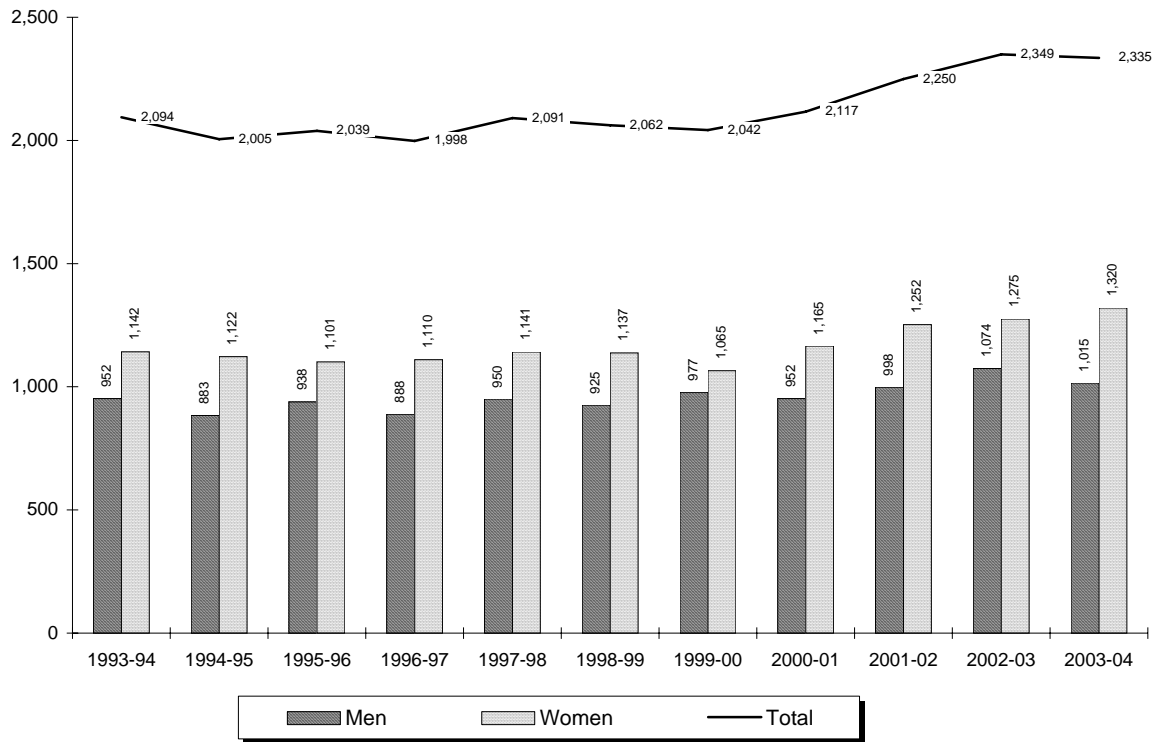

<i>Year</i>	<i>Men</i>	<i>Women</i>	<i>Total</i>
1993-94	952	1,142	2,094
1994-95	883	1,122	2,005
1995-96	938	1,101	2,039
1996-97	888	1,110	1,998
1997-98	950	1,141	2,091
1998-99	925	1,137	2,062
1999-00	977	1,065	2,042
2000-01	952	1,165	2,117
2001-02	998	1,252	2,250
2002-03	1,074	1,275	2,349
2003-04	1,015	1,320	2,335

** 1, 2, 3

¹ **Note:** Total degrees awarded are baccalaureate, master's, doctoral, and law.

² **Note:** The degree year begins on July 1 and ends on June 30.

³ **Source:** Data taken from registration files on the university's Student Information System (SIS).

DEGREES AWARDED Baccalaureate by Gender

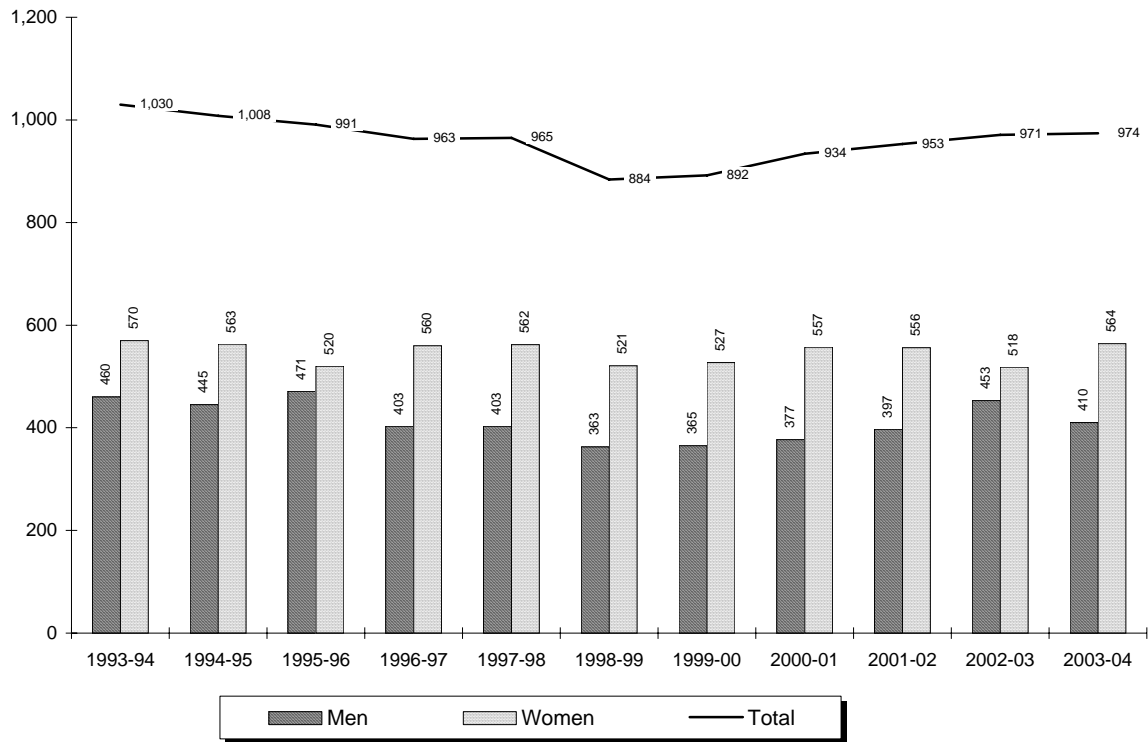

Year	Men	Women	Total
1993-94	460	570	1,030
1994-95	445	563	1,008
1995-96	471	520	991
1996-97	403	560	963
1997-98	403	562	965
1998-99	363	521	884
1999-00	365	527	892
2000-01	377	557	934
2001-02	397	556	953
2002-03	453	518	971
2003-04	410	564	974

** 4, 5

⁴ **Note:** The degree year begins on July 1 and ends on June 30.

⁵ **Source:** Data taken from registration files on the university's Student Information System (SIS).

DEGREES AWARDED

Master's by Gender

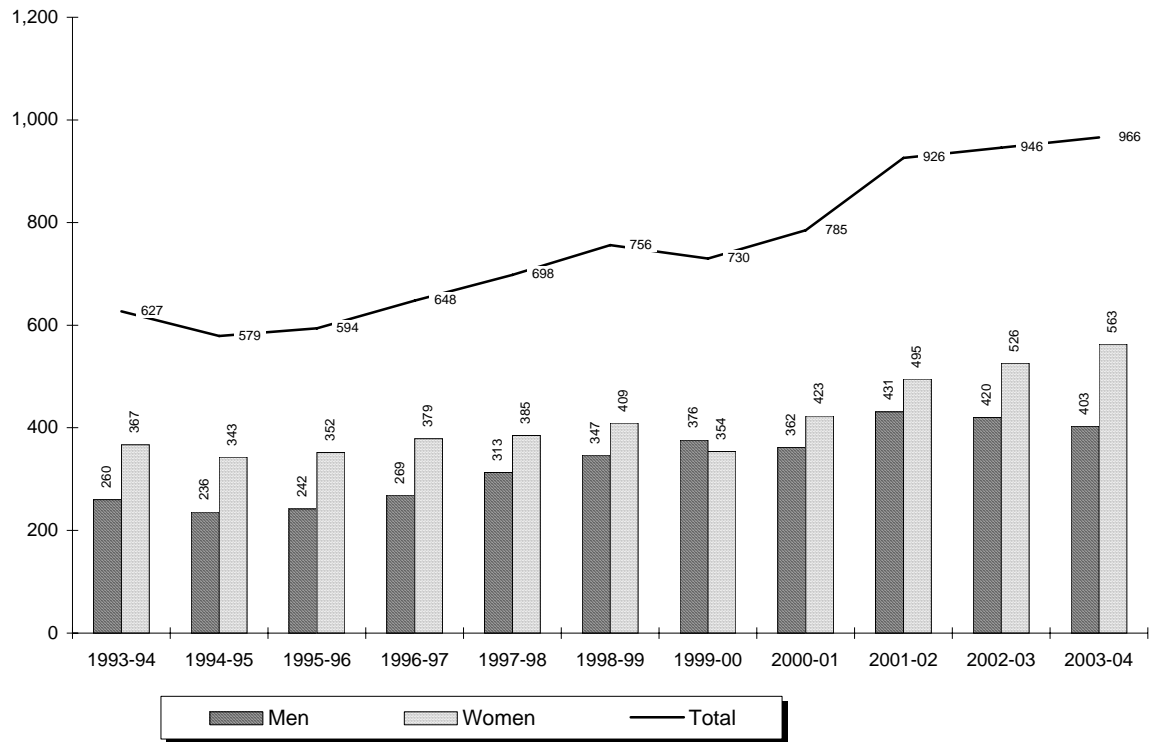

Year	Men	Women	Total
1993-94	260	367	627
1994-95	236	343	579
1995-96	242	352	594
1996-97	269	379	648
1997-98	313	385	698
1998-99	347	409	756
1999-00	376	354	730
2000-01	362	423	785
2001-02	431	495	926
2002-03	420	526	946
2003-04	403	563	966

** 6, 7

⁶ **Note:** The degree year begins on July 1 and ends on June 30.

⁷ **Source:** Data taken from registration files on the university's Student Information System (SIS).

DEGREES AWARDED *Doctoral by Gender*

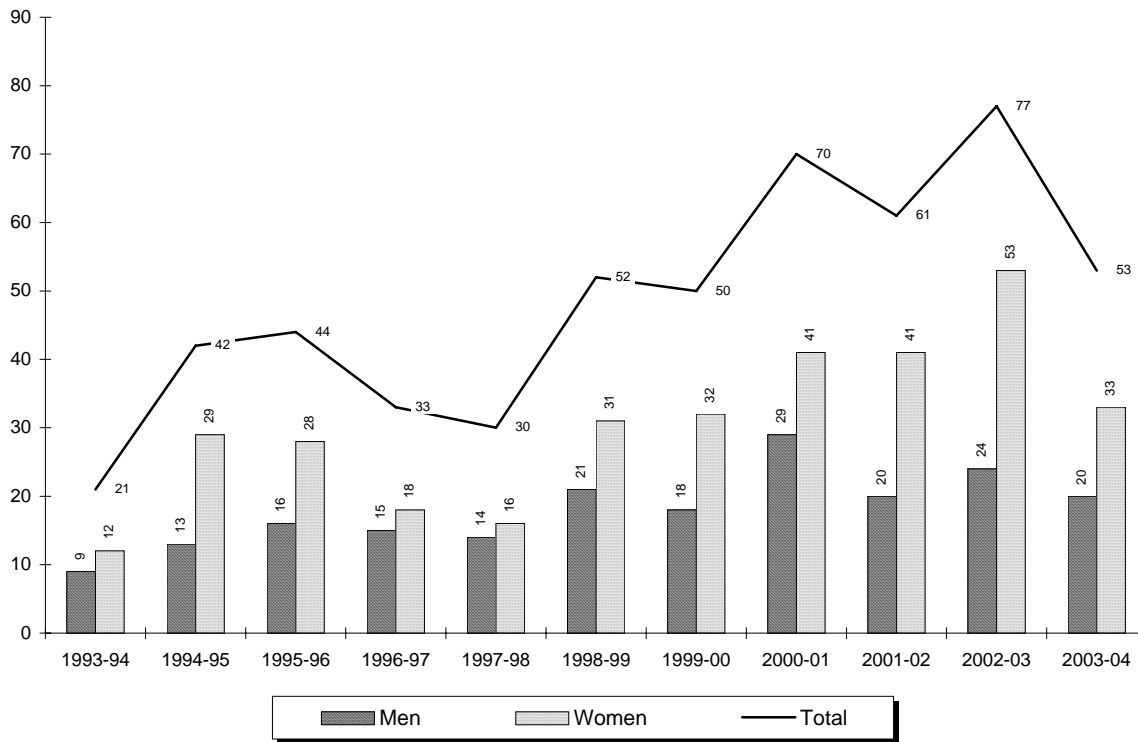

Year	Men	Women	Total
1993-94	9	12	21
1994-95	13	29	42
1995-96	16	28	44
1996-97	15	18	33
1997-98	14	16	30
1998-99	21	31	52
1999-00	18	32	50
2000-01	29	41	70
2001-02	20	41	61
2002-03	24	53	77
2003-04	20	33	53

** 8, 9

⁸ **Note:** The degree year begins on July 1 and ends on June 30.

⁹ **Source:** Data taken from registration files on the university's Student Information System (SIS).

DEGREES AWARDED Law School by Gender

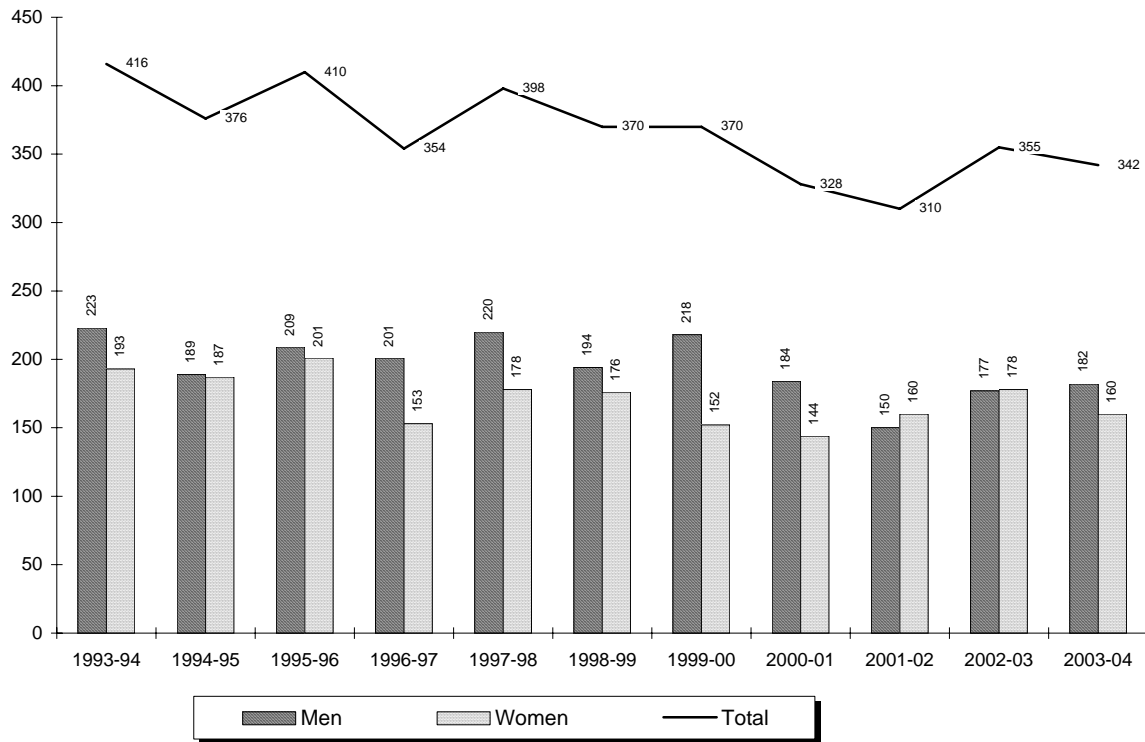

<i>Year</i>	<i>Men</i>	<i>Women</i>	<i>Total</i>
1993-94	223	193	416
1994-95	189	187	376
1995-96	209	201	410
1996-97	201	153	354
1997-98	220	178	398
1998-99	194	176	370
1999-00	218	152	370
2000-01	184	144	328
2001-02	150	160	310
2002-03	177	178	355
2003-04	182	160	342

** 10, 11

¹⁰ **Note:** The degree year begins on July 1 and ends on June 30.

¹¹ **Source:** Data taken from registration files on the university's Student Information System (SIS).

DEGREES AWARDED

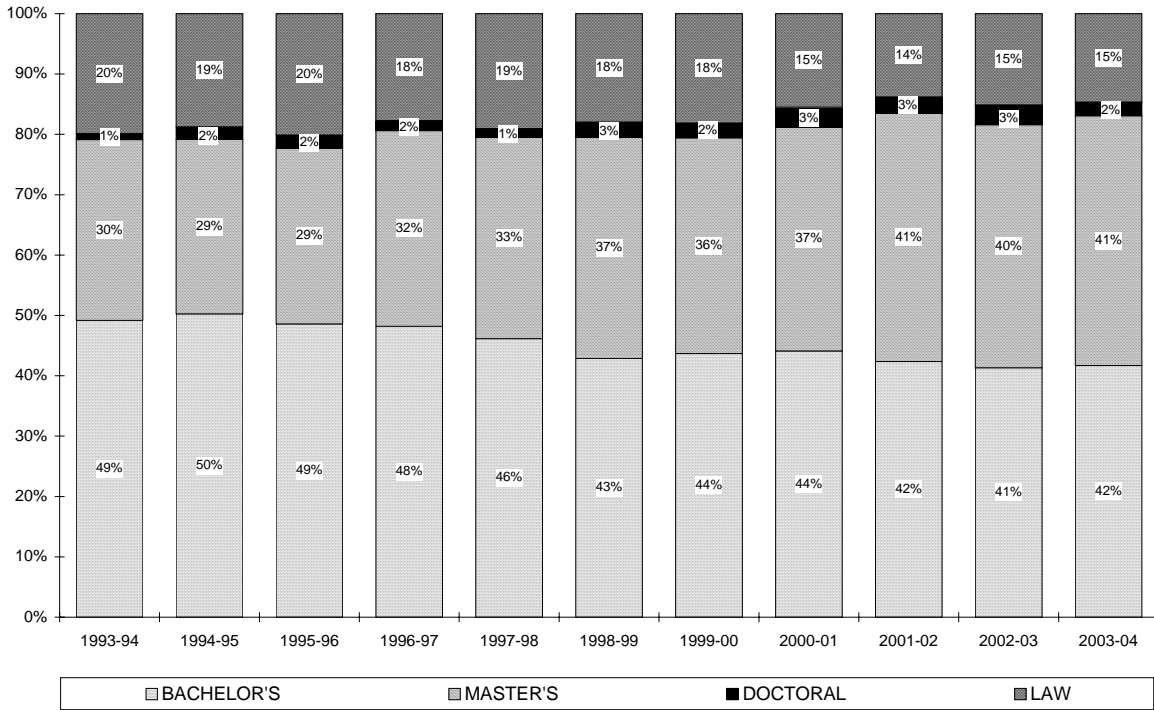
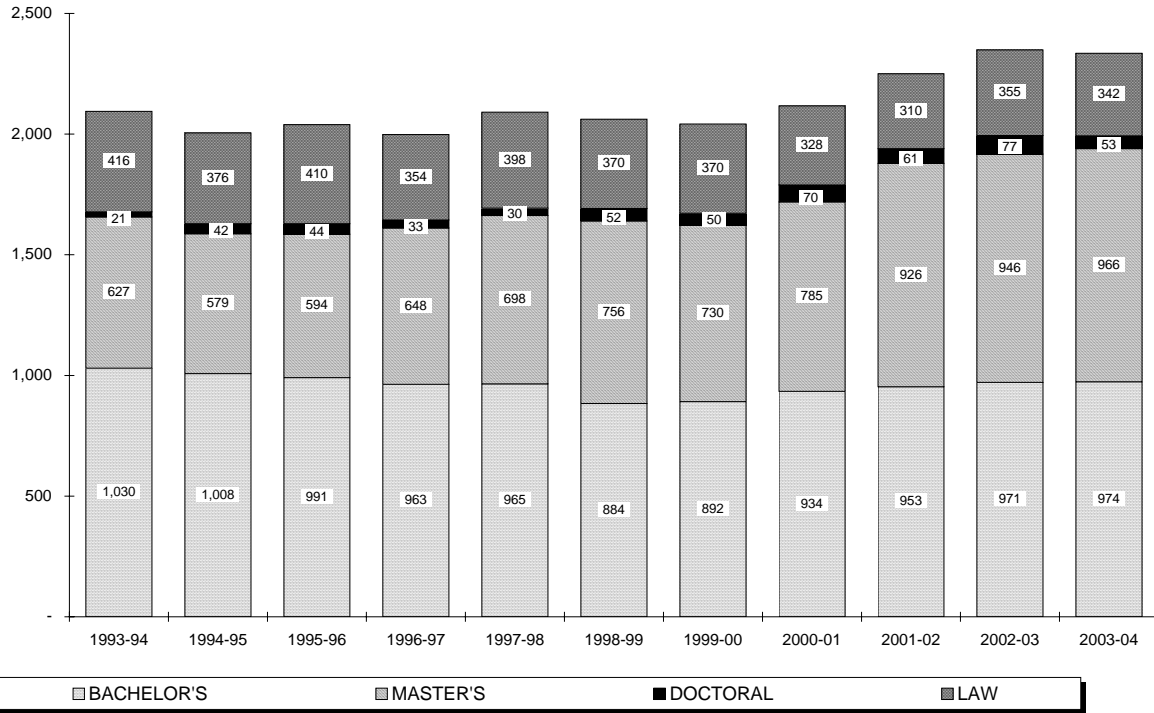

DEGREES AWARDED BY MAJOR

Baccalaureate

		1993- 1994	1994- 1995	1995- 1996	1996- 1997	1997- 1998	1998- 1999	1999- 2000	2000- 2001	2001- 2002	2002- 2003	2003- 2004
COLLEGE OF ARTS & SCIENCES												
Arts and Humanities												
Advertising Art	BA	15	15	13	15	15	14	10	9	10	15	12
Applied Music	BA	0	1	4	1	0	1	3	2	2	1	1
Art History	BA	2	3	1	3	0	0	1	1	0	2	1
Catholic Studies	BA	-	-	-	-	-	-	-	-	-	-	1
Classical Studies	BA	1	0	0	0	2	1	0	0	3	1	5
Communication	BA	114	119	112	109	91	101	103	90	81	121	119
English	BA	59	55	55	35	32	33	38	30	28	21	22
Fine Arts	BA	1	1	4	7	3	4	1	2	4	1	1
French	BA	-	-	1	0	0	0	0	1	0	1	0
Italian	BA	0	0	1	1	1	0	1	2	1	0	1
Liberal Stds	BA	25	22	26	22	20	8	12	7	15	20	16
Modern Language	BA	1	1	2	2	2	1	1	0	1	1	1
Music History	BA	-	-	-	-	-	1	0	0	0	-	-
Philosophy	BA	2	3	6	3	5	8	2	8	10	6	7
Religious Stds	BA	5	8	6	7	6	4	4	4	5	3	7
Spanish	BA	1	2	2	0	1	2	0	1	0	2	4
ARTS & HUMANITIES		226	230	233	205	178	178	176	157	160	195	198
<i>% of Total</i>		<i>22%</i>	<i>23%</i>	<i>24%</i>	<i>21%</i>	<i>18%</i>	<i>20%</i>	<i>20%</i>	<i>17%</i>	<i>17%</i>	<i>20%</i>	<i>20%</i>
Social & Behavioral Sciences												
African-Amer Stds	BA	1	2	0	0	1	0	0	0	0	2	0
Anthropology	BA	-	1	1	6	6	7	0	1	2	4	2
Asian Area Stds	BA	5	3	2	3	5	1	1	1	1	2	0
Criminal Justice	BA	57	77	76	80	88	80	80	94	65	65	56
Economics	BA	13	7	10	5	9	6	6	9	12	10	7
History	BA	29	8	14	18	15	13	10	8	9	11	14
Political Science	BA	73	61	40	34	35	31	23	31	34	41	34
Psychology	BA	73	74	82	65	69	54	45	62	60	61	51
Psychology(Honors)	BA	-	-	-	-	5	1	6	4	6	5	3
Social Work	BA	4	11	15	9	9	18	12	12	8	6	8
Social/Behav Sci	BA	9	14	29	28	25	35	39	37	42	23	21
Social/Behav Sci(OT)	BA	-	-	-	-	-	-	7	12	10	8	7
Sociology	BA	11	9	8	9	13	9	12	6	9	9	7
SOCIAL & BEHAVIORAL		275	267	277	257	280	255	241	277	258	247	210
<i>% of Total</i>		<i>27%</i>	<i>26%</i>	<i>28%</i>	<i>27%</i>	<i>29%</i>	<i>29%</i>	<i>27%</i>	<i>30%</i>	<i>27%</i>	<i>25%</i>	<i>22%</i>

(Continued)

DEGREES AWARDED BY MAJOR

Baccalaureate

	1993- 1994	1994- 1995	1995- 1996	1996- 1997	1997- 1998	1998- 1999	1999- 2000	2000- 2001	2001- 2002	2002- 2003	2003- 2004
COLLEGE OF ARTS & SCIENCES (Continued)											
Math and Sciences											
Biochemistry BS	-	-	-	-	-	1	2	3	7	3	4
Biology BS	35	41	35	34	44	47	45	36	34	37	28
Biology (Athletic Training) BS	-	-	-	-	-	-	-	-	-	1	0
Biology (Physician Asst) BS	-	-	-	2	6	9	10	4	6	4	7
Biology (Phys Therapy) BS	-	-	3	10	12	13	9	10	16	12	20
Chemistry (ACS) BS	6	4	9	4	2	1	6	3	3	2	2
Chemistry BS	8	6	6	5	5	9	5	0	1	1	5
Computer Sci BS	7	2	2	5	8	10	7	9	26	9	17
Computer Sci (Honors) BS	-	-	-	-	-	-	-	-	-	-	1
Mathematics BS	8	8	6	4	4	3	3	3	6	4	2
Natural Science BS	1	-	-	-	-	-	-	-	-	-	-
Physics BS	4	6	4	8	3	3	4	1	3	7	2
MATH & SCIENCES	69	67	65	72	84	96	91	69	102	80	88
<i>% of Total</i>	<i>7%</i>	<i>7%</i>	<i>7%</i>	<i>7%</i>	<i>9%</i>	<i>11%</i>	<i>10%</i>	<i>7%</i>	<i>11%</i>	<i>8%</i>	<i>9%</i>
ARTS & SCIENCES	570	564	575	534	542	529	508	503	520	522	496
<i>% of Total</i>	<i>55%</i>	<i>56%</i>	<i>58%</i>	<i>55%</i>	<i>56%</i>	<i>60%</i>	<i>57%</i>	<i>54%</i>	<i>55%</i>	<i>54%</i>	<i>51%</i>
SCHOOL OF BUSINESS											
Business Admin BABA	-	-	-	-	-	3	1	1	1	0	0
Business Admin (A&S) BABA	-	-	-	-	1	1	0	1	5	0	0
Business Admin (Int'l Bu) BABA	-	-	-	-	-	-	-	-	-	2	0
Accounting BSB	89	94	84	56	45	41	31	21	34	26	25
Economics BSB	2	8	6	0	3	3	1	4	6	4	3
Finance BSB	74	53	44	68	64	44	54	64	82	81	62
Management BSB	39	43	44	48	36	38	26	42	29	38	40
Mgmt Information Sys BSB	19	28	15	9	18	18	35	37	27	43	33
Marketing BSB	73	49	42	48	36	33	37	38	33	42	43
Sports Management BSB	-	-	-	1	10	13	20	35	27	17	22
BUSINESS	296	275	235	230	213	194	205	243	244	253	228
<i>% of Total</i>	<i>29%</i>	<i>27%</i>	<i>24%</i>	<i>24%</i>	<i>22%</i>	<i>22%</i>	<i>23%</i>	<i>26%</i>	<i>26%</i>	<i>26%</i>	<i>23%</i>

(Continued)

DEGREES AWARDED BY MAJOR

Baccalaureate

		1993- 1994	1994- 1995	1995- 1996	1996- 1997	1997- 1998	1998- 1999	1999- 2000	2000- 2001	2001- 2002	2002- 2003	2003- 2004
COLLEGE OF EDUCATION & HUMAN SERVICES												
Elementary Ed	BSE	25	36	40	41	33	24	45	31	40	22	30
Health/Phys Ed	BSE	13	4	2	6	15	8	11	5	7	1	-
School & Comm Health	BSE	-	-	-	-	-	-	1	-	-	-	-
Secondary Ed	BSE	14	8	10	21	18	19	33	20	21	26	19
Special Educ	BSE	-	-	-	-	-	-	-	-	-	-	1
Special Educ (Elem)	BSE	17	21	22	28	29	23	22	36	31	30	28
Special Educ (Psych)	BSE	-	-	-	-	2	1	0	0	2	-	-
Special Educ (Sec)	BSE	3	0	0	2	3	1	3	1	0	-	-
Special Educ (Sp Lng)	BSE	-	-	-	-	-	-	-	-	-	1	5
Theology Education	BSE	-	-	-	-	-	-	-	5	2	8	4
EDUCATION		72	69	74	98	100	76	115	98	103	88	87
% of Total		7%	7%	7%	10%	10%	9%	13%	10%	11%	9%	9%
COLLEGE OF NURSING												
Nursing	BSN	33	36	34	45	47	42	28	37	33	35	43
Nursing (RN)	BSN	42	42	33	21	33	29	16	24	14	13	17
Nursing (Virtual)	BSN	-	-	-	-	-	-	-	-	-	2	17
Nursing Accl 2nd	BSN	16	18	32	26	26	9	13	17	14	16	39
Nursing 2nd Dgr	BSN	1	4	8	9	2	4	6	7	8	5	14
Nursing 2nd Dgr(RN)	BSN	-	-	-	-	2	1	0	0	0	1	0
NURSING		92	100	107	101	110	85	63	85	69	72	130
% of Total		9%	10%	11%	10%	11%	10%	7%	9%	7%	7%	13%
SCHOOL OF DIPLOMACY												
Diplomacy/ Int'l Rels	BSDIR	-	-	-	-	-	-	1	5	17	36	33
DIPLOMACY		0	0	0	0	0	0	1	5	17	36	33
% of Total		0%	0%	0%	0%	0%	0%	0%	1%	2%	4%	3%
TOTAL BACCALAUREATE												
BACCALAUREATE		1,030	1,008	991	963	965	884	892	934	953	971	974
Difference from Previous Year			(22)	(17)	(28)	2	(81)	8	42	19	18	3

1, 2, 3

¹ **Note:** The degree year begins on July 1 and ends on June 30.

² **Note:** Hyphens "-" within the table indicate majors which had not yet been awarded degrees in the corresponding year.

³ **Source:** Data compiled from information contained on the university's Student Information System (SIS).

DEGREES AWARDED BY MAJOR

Baccalaureate

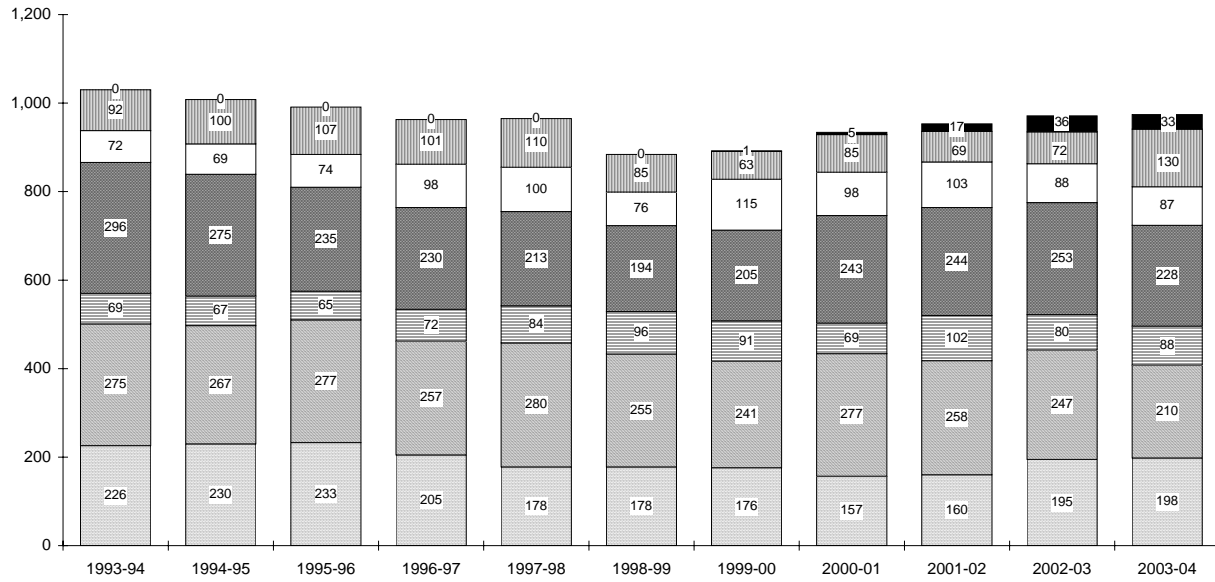

ARTS & HUMANITIES
 SOCIAL & BEHAVIORAL
 MATH & SCIENCES
 BUSINESS
 EDUCATION
 NURSING
 DIPLOMACY

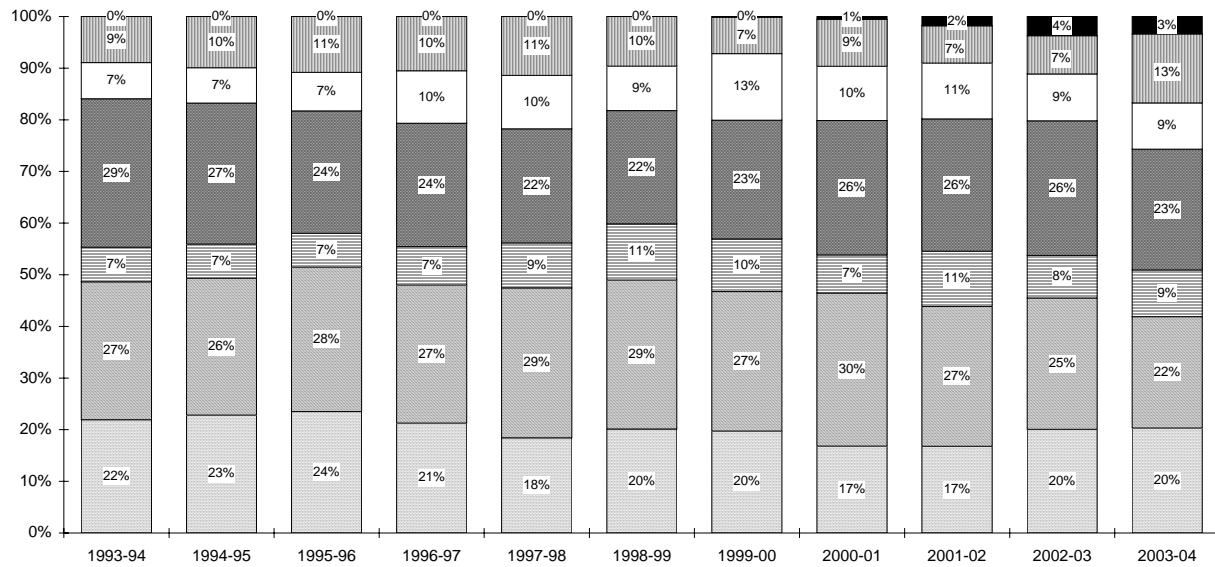

ARTS & HUMANITIES
 SOCIAL & BEHAVIORAL
 MATH & SCIENCES
 BUSINESS
 EDUCATION
 NURSING
 DIPLOMACY

DEGREES AWARDED BY MAJOR

Baccalaureate by Rank Order

Rank	1998-99		2003-04		5 YEAR CHANGE	
	Major	N	Major	N	Major	N
1	Communication, BA	101	Communication, BA	119	Diplomacy/ Int'l Rels, BSDIR	+33
2	Criminal Justice, BA	80	Finance, BSB	62	Nursing Accl 2nd, BSN	+30
3	Psychology, BA	54	Criminal Justice, BA	56	Communication, BA	+18
4	Biology, BS	47	Psychology, BA	51	Finance, BSB	+18
5	Finance, BSB	44	Marketing, BSB	43	Nursing (Virtual), BSN	+17
6	Nursing, BSN	42	Nursing, BSN	43	Mgmt Information Sys, BSB	+15
7	Accounting, BSB	41	Management, BSB	40	Marketing, BSB	+10
8	Management, BSB	38	Nursing Accl 2nd, BSN	39	Nursing 2nd Dgr, BSN	+10
9	Social/Behav Sci, BA	35	Political Science, BA	34	Sports Management, BSB	+9
10	English, BA	33	Diplomacy/ Int'l Rels, BSDIR	33	Liberal Stds, BA	+8
11	Marketing, BSB	33	Mgmt Information Sys, BSB	33	Biology (Phys Therapy), BS	+7
12	Political Science, BA	31	Elementary Ed, BSE	30	Computer Sci, BS	+7
13	Nursing (RN), BSN	29	Biology, BS	28	Social/Behav Sci(OT), BA	+7
14	Elementary Ed, BSE	24	Special Educ (Elem), BSE	28	Elementary Ed, BSE	+6
15	Special Educ (Elem), BSE	23	Accounting, BSB	25	Special Educ (Elem), BSE	+5
16	Secondary Ed, BSE	19	English, BA	22	Special Educ (Sp Lng), BSE	+5
17	Mgmt Information Sys, BSB	18	Sports Management, BSB	22	Classical Studies, BA	+4
18	Social Work, BA	18	Social/Behav Sci, BA	21	Theology Education, BSE	+4
19	Advertising Art, BA	14	Biology (Phys Therapy), BS	20	Biochemistry, BS	+3
20	Biology (Phys Therapy), BS	13	Secondary Ed, BSE	19	Political Science, BA	+3
21	History, BA	13	Computer Sci, BS	17	Religious Stds, BA	+3
22	Sports Management, BSB	13	Nursing (RN), BSN	17	Management, BSB	+2
23	Computer Sci, BS	10	Nursing (Virtual), BSN	17	Psychology(Honors), BA	+2
24	Biology (Physician Asst), BS	9	Liberal Stds, BA	16	Spanish, BA	+2
25	Chemistry, BS	9	History, BA	14	Art History, BA	+1
26	Nursing Accl 2nd, BSN	9	Nursing 2nd Dgr, BSN	14	Catholic Studies, BA	+1
27	Sociology, BA	9	Advertising Art, BA	12	Chemistry (ACS), BS	+1
28	Health/Phys Ed, BSE	8	Social Work, BA	8	Computer Sci (Honors), BS	+1
29	Liberal Stds, BA	8	Biology (Physician Asst), BS	7	Economics, BA	+1
30	Philosophy, BA	8	Economics, BA	7	History, BA	+1
31	Anthropology, BA	7	Philosophy, BA	7	Italian, BA	+1
32	Economics, BA	6	Religious Stds, BA	7	Nursing, BSN	+1
33	Fine Arts, BA	4	Social/Behav Sci(OT), BA	7	Special Educ, BSE	+1
34	Nursing 2nd Dgr, BSN	4	Sociology, BA	7	African-Amer Stds, BA	0
35	Religious Stds, BA	4	Chemistry, BS	5	Applied Music, BA	0
36	Business Admin, BABA	3	Classical Studies, BA	5	Economics, BSB	0
37	Economics, BSB	3	Special Educ (Sp Lng), BSE	5	French, BA	0
38	Mathematics, BS	3	Biochemistry, BS	4	Modern Language, BA	0
39	Physics, BS	3	Spanish, BA	4	Secondary Ed, BSE	0
40	Spanish, BA	2	Theology Education, BSE	4	Asian Area Stds, BA	-1
41	Applied Music, BA	1	Economics, BSB	3	Business Admin (A&S), BABA	-1
42	Asian Area Stds, BA	1	Psychology(Honors), BA	3	Mathematics, BS	-1
43	Biochemistry, BS	1	Anthropology, BA	2	Music History, BA	-1
44	Business Admin (A&S), BABA	1	Chemistry (ACS), BS	2	Nursing 2nd Dgr(RN) , BSN	-1
45	Chemistry (ACS), BS	1	Mathematics, BS	2	Philosophy, BA	-1

(Continued)

DEGREES AWARDED BY MAJOR

Baccalaureate by Rank Order

Rank	Major	1998-99 N Major	2003-04 N Major	5 YEAR CHANGE N Major	N
46	Classical Studies, BA	1	Physics, BS	2	Physics, BS -1
47	Modern Language, BA	1	Applied Music, BA	1	Special Educ (Psych), BSE -1
48	Music History, BA	1	Art History, BA	1	Special Educ (Sec), BSE -1
49	Nursing 2nd Dgr(RN) , BSN	1	Catholic Studies, BA	1	Advertising Art, BA -2
50	Psychology(Honors), BA	1	Computer Sci (Honors), BS	1	Biology (Physician Asst), BS -2
51	Special Educ (Psych), BSE	1	Fine Arts, BA	1	Sociology, BA -2
52	Special Educ (Sec), BSE	1	Italian, BA	1	Business Admin, BABA -3
53	African-Amer Stds, BA	0	Modern Language, BA	1	Fine Arts, BA -3
54	Art History, BA	0	Special Educ, BSE	1	Psychology, BA -3
55	French, BA	0	African-Amer Stds, BA	0	Chemistry, BS -4
56	Italian, BA	0	Asian Area Stds, BA	0	Anthropology, BA -5
57	Catholic Studies, BA	-	Business Admin (A&S), BABA	0	Health/Phys Ed, BSE -8
58	Computer Sci (Honors), BS	-	Business Admin, BABA	0	Social Work, BA -10
59	Diplomacy/ Int'l Rels, BSDIR	-	French, BA	0	English, BA -11
60	Nursing (Virtual), BSN	-	Nursing 2nd Dgr(RN) , BSN	0	Nursing (RN), BSN -12
61	Social/Behav Sci(OT), BA	-	Health/Phys Ed, BSE	-	Social/Behav Sci, BA -14
62	Special Educ (Sp Lng), BSE	-	Music History, BA	-	Accounting, BSB -16
63	Special Educ, BSE	-	Special Educ (Psych), BSE	-	Biology, BS -19
64	Theology Education, BSE	-	Special Educ (Sec), BSE	-	Criminal Justice, BA -24
TOTAL		884	TOTAL	974	TOTAL 90

** 4, 5, 6

⁴ **Note:** The degree year begins on July 1 and ends on June 30.

⁵ **Note:** Hyphens "-" within the table indicate majors which had not yet been awarded degrees in the corresponding year.

⁶ **Source:** Data compiled from information contained on the university's Student Information System (SIS).

DEGREES AWARDED BY MAJOR

Master's

		1993- 1994	1994- 1995	1995- 1996	1996- 1997	1997- 1998	1998- 1999	1999- 2000	2000- 2001	2001- 2002	2002- 2003	2003- 2004
COLLEGE OF ARTS & SCIENCES												
Asian Area Studies	MA	10	7	12	5	4	7	5	7	8	2	8
Corporate/Public Comm	MA	42	43	32	29	39	30	24	37	29	29	43
English	MA	11	17	10	12	16	11	8	8	5	7	8
Jewish-Christian Studies	MA	3	1	0	2	1	2	6	2	6	5	3
Museum Profession	MA	-	-	2	6	3	6	13	15	8	10	16
Strategic Comm & Ldrsp	MA	-	-	-	-	-	-	8	20	49	23	32
Biology	MS	13	11	10	7	12	13	10	11	3	12	11
Chemistry	MS	15	12	13	11	16	18	20	16	15	17	6
Mathematics	MS	2	1	2	-	-	-	-	-	-	-	-
Microbiology	MS	5	3	7	3	5	3	5	4	6	6	2
Health Care Admin	MHA	-	-	-	-	-	9	26	30	44	30	40
Public Admin	MPA	30	31	53	43	40	44	43	33	35	51	29
ARTS & SCIENCES		131	126	141	118	136	143	168	183	208	192	198
<i>% of Total</i>		<i>21%</i>	<i>22%</i>	<i>24%</i>	<i>18%</i>	<i>19%</i>	<i>19%</i>	<i>23%</i>	<i>23%</i>	<i>22%</i>	<i>20%</i>	<i>20%</i>
SCHOOL OF BUSINESS												
Accounting	MBA	6	12	7	16	13	11	8	5	6	2	5
Business Administration	MBA	-	-	-	-	13	9	14	1	0	1	0
Economics	MBA	0	0	1	1	2	1	-	-	-	-	-
Finance	MBA	104	58	93	80	85	79	60	63	77	92	56
Financial Institutions	MBA	-	-	-	-	-	-	-	-	-	1	3
Healthcare Admin	MBA	-	-	-	-	-	-	-	-	-	2	4
Health Systems Admin	MBA	-	-	-	-	-	-	-	-	4	1	0
Human Resource Mgt	MBA	-	-	1	2	2	2	1	0	0	1	-
International Business	MBA	-	-	-	-	-	-	-	-	-	-	8
Management	MBA	20	10	20	14	9	13	11	12	16	19	15
Mgmt Info Systems	MBA	21	9	17	15	8	9	4	11	19	17	9
Marketing	MBA	35	34	42	40	31	37	30	24	31	23	26
Pharmaceutical Mgmt	MBA	-	-	-	-	-	-	-	-	-	1	4
Quantitative Analysis	MBA	0	9	1	1	2	2	0	0	1	0	1
Sports Management	MBA	-	-	-	-	5	5	2	5	6	6	13
Accounting	MSAC	-	-	-	-	3	1	4	6	0	9	1
Financial Planning	MSFP	-	-	-	1	2	2	5	5	1	-	-
Human Resource Mgt	MSHR	-	-	-	5	5	4	4	5	0	1	-
International Business	MSIB	-	-	-	6	13	14	7	21	20	17	11
Information Systems	MSIS	-	-	-	3	18	13	20	9	7	0	1
Professional Accounting	MSPA	-	-	-	1	0	1	1	0	2	19	20
Taxation	MST	19	34	30	86	39	40	33	30	26	20	18
BUSINESS		205	166	212	271	250	243	204	197	216	232	195
<i>% of Total</i>		<i>33%</i>	<i>29%</i>	<i>36%</i>	<i>42%</i>	<i>36%</i>	<i>32%</i>	<i>28%</i>	<i>25%</i>	<i>23%</i>	<i>25%</i>	<i>20%</i>

(Continued)

DEGREES AWARDED BY MAJOR

Master's

		1993- 1994	1994- 1995	1995- 1996	1996- 1997	1997- 1998	1998- 1999	1999- 2000	2000- 2001	2001- 2002	2002- 2003	2003- 2004
COLLEGE OF EDUCATION & HUMAN SERVICES												
Human Res Train/Dvlpmt MA		-	-	-	-	-	-	-	52	71	114	110
Allied Health Education MAE		3	10	2	6	5	1	1	1	2	0	0
Bilingual/Bicult Education MAE		2	6	3	13	1	1	6	2	2	12	8
College Student Persnl MAE		-	-	-	-	-	-	-	-	-	-	1
Counseling MAE		31	32	25	21	30	29	14	12	15	28	26
Ed Ldrsp, Mgt & Policy MAE		6	23	29	33	50	121	115	119	120	55	56
Ed Ldrsp, Mgt & Pol(Exec MAE		-	-	-	-	-	-	-	-	-	-	26
Ed Media Specialist MAE		-	-	-	-	-	-	-	-	-	-	1
Elementary Education MAE		24	21	19	28	20	23	10	7	12	10	7
General Prof Education MAE		75	60	23	12	5	1	-	-	1	-	-
Human Res Train/Dvlpmt MAE		-	-	-	-	-	6	13	6	6	9	3
Intruct'l Design & Tech MAE		-	-	-	-	-	-	-	-	-	1	8
Prof Development MAE		-	-	2	10	36	35	22	25	43	48	65
Psychological Studies MAE		24	11	22	21	20	13	23	19	12	21	33
Rehabilitation Counseling MAE		1	-	-	-	-	-	-	-	-	-	-
Secondary Education MAE		13	17	10	11	11	7	6	2	3	1	7
Student Personnel Svs MAE		2	4	3	1	2	4	0	2	0	1	0
Teaching Engl 2nd Lng MAE		-	-	-	1	0	0	1	0	0	1	0
Marriage & Fam Therapy MS		-	-	-	-	-	-	2	3	13	2	0
Bilingual/Bicult Education EdS		-	-	-	1	3	1	0	4	1	6	0
Ed Ldrsp, Mgt & Policy EdS		0	4	4	6	7	5	11	14	12	11	10
General Prof Education EdS		0	0	0	0	1	-	-	-	-	-	-
Marriage & Fam Therapy EdS		16	11	11	12	0	7	5	1	5	5	9
Prof Development EdS		-	-	-	-	-	-	-	1	2	0	0
School/Comm Psych EdS		4	11	13	3	3	2	10	6	6	6	5
Secondary Education EdS		6	1	2	0	0	0	0	1	-	-	-
EDUCATION		207	211	168	179	194	256	239	277	326	331	375
<i>% of Total</i>		<i>33%</i>	<i>36%</i>	<i>28%</i>	<i>28%</i>	<i>28%</i>	<i>34%</i>	<i>33%</i>	<i>35%</i>	<i>35%</i>	<i>35%</i>	<i>39%</i>
COLLEGE OF NURSING												
Nursing Education MNE		2	1	0	3	0	0	0	1	0	2	0
Acute Care Nurs Pract MSN		-	-	-	-	-	11	7	7	10	8	3
Adult Nurse Pract MSN		9	15	13	21	25	14	9	9	9	9	4
Case Mngmnt/Admin MSN		-	-	-	-	-	-	-	-	1	1	2
Critical Care - Adult MSN		6	2	5	1	10	-	-	-	-	-	-
Critical Care - Child MSN		0	6	-	-	-	-	-	-	-	-	-
Gerontolog Nurs Pract MSN		7	4	6	2	1	4	1	3	0	0	0
Health System Admin MSN		-	-	-	-	-	-	-	-	6	4	17
Nursing Administrator MSN		16	11	8	5	8	7	4	0	2	2	1
Nursing Case Mngt MSN		-	-	-	-	-	3	0	1	0	2	0
Pediatric Nurse Pract MSN		13	8	13	14	9	12	10	6	6	6	3

(Continued)

DEGREES AWARDED BY MAJOR

Master's

		1993- 1994	1994- 1995	1995- 1996	1996- 1997	1997- 1998	1998- 1999	1999- 2000	2000- 2001	2001- 2002	2002- 2003	2003- 2004
COLLEGE OF NURSING (Continued)												
School Nurse Pract	MSN	2	0	0	0	2	0	0	0	0	0	0
Womens Hlth Nurs Pract	MSN	-	-	3	8	3	5	7	6	4	3	0
NURSING		55	47	48	54	58	56	38	33	38	37	30
% of Total		9%	8%	8%	8%	8%	7%	5%	4%	4%	4%	3%
SCHOOL OF DIPLOMACY												
Diplomacy & Int'l Rels	MA	-	-	-	-	-	-	3	10	24	53	65
DIPLOMACY		0	0	0	0	0	0	3	10	24	53	65
% of Total		0%	0%	0%	0%	0%	0%	0%	1%	3%	6%	7%
SCHOOL OF THEOLOGY												
Biblical Studies	MAT	1	1	3	1	2	3	2	3	7	4	1
Christian Ethics	MAT	1	0	0	1	2	0	3	0	1	0	1
Ecclesial Histoy	MAT	-	-	-	-	1	1	2	2	1	5	2
Jewish-Christn Studies	MAT	-	1	0	0	0	0	0	0	0	0	0
Systematic Theology	MAT	4	7	1	0	8	8	12	4	10	8	14
Catechetical Ministry	MPM	2	0	1	1	1	2	4	2	1	3	2
Church Management	MPM	0	0	0	0	0	0	0	1	0	0	0
Health Care Ministry	MPM	0	0	1	0	1	0	1	0	0	0	0
Liturgical Ministry	MPM	1	0	0	0	1	0	1	0	0	1	0
Min Spiritual Direction	MPM	3	1	3	1	1	0	1	5	4	0	1
Youth Ministry	MPM	1	1	0	1	0	0	0	0	0	2	0
Divinity (Non-Sem)	MDiv	0	0	1	0	2	0	1	1	1	0	0
Divinity (Seminarian)	MDiv	16	18	15	21	15	13	11	14	21	14	16
THEOLOGY		29	29	25	26	34	27	38	32	46	37	37
% of Total		5%	5%	4%	4%	5%	4%	5%	4%	5%	4%	4%
GRADUATE MEDICAL EDUCATION												
Athletic Training	MS	-	-	-	-	-	-	-	-	-	1	6
Health Sciences	MS	-	-	-	-	-	1	5	9	8	2	1
Occupational Therapy	MS	-	-	-	-	-	-	-	27	19	22	21
Physician's Assistant	MS	-	-	-	-	26	30	35	0	31	26	21
Speech & Lng Pathology	MS	-	-	-	-	-	-	-	17	10	13	17
GRADUATE MED EDUC		0	0	0	0	26	31	40	53	68	64	66
% of Total		0%	0%	0%	0%	4%	4%	5%	7%	7%	7%	7%
TOTAL MASTERS												
MASTERS		627	579	594	648	698	756	730	785	926	946	966
Difference from Previous Year		(48)	15	54	50	58	(26)	55	141	20	20	

** 7, 8, 9

⁷ Note: The degree year begins on July 1 and ends on June 30.

DEGREES AWARDED BY MAJOR

Master's

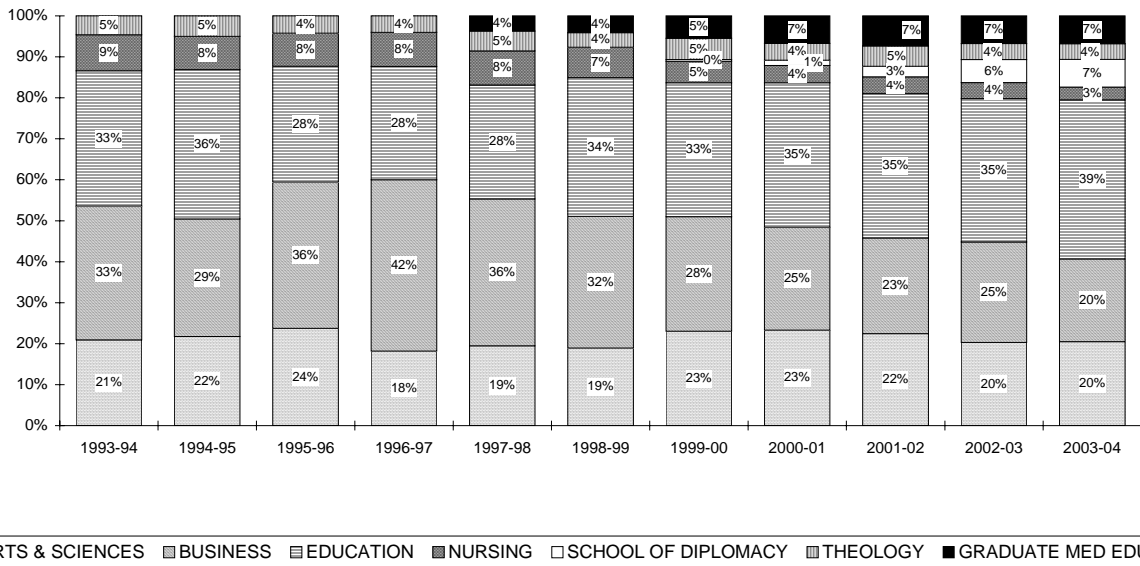
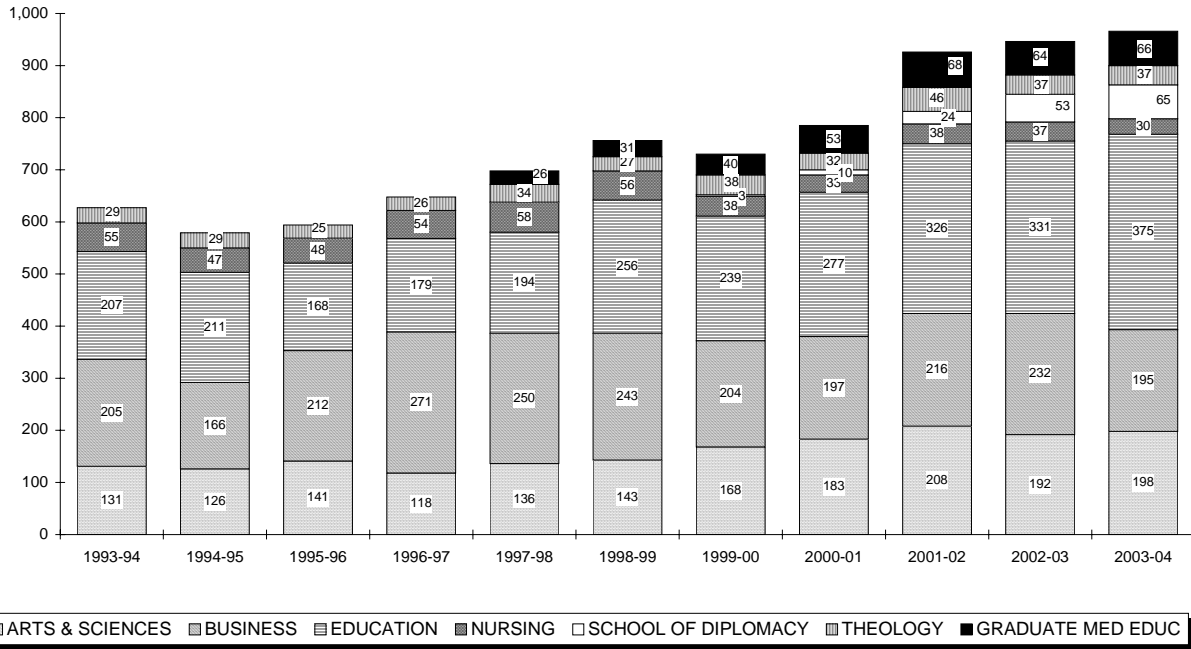

⁸ Note: Hyphens "-" within the table indicate majors which had not yet been awarded degrees in the corresponding year.

⁹ Source: Data compiled from information contained on the university's Student Information System (SIS).

DEGREES AWARDED BY MAJOR

Master's by Rank Order

Rank	1998-99		2003-04		5 YEAR CHANGE	
	Major	N	Major	N	Major	N
1	Ed Ldrsp, Mgt & Policy, MAE	121	Human Res Train/Dvlpmt, MA	110	Human Res Train/Dvlpmt, MA	+110
2	Finance, MBA	79	Diplomacy & Int'l Rels, MA	65	Diplomacy & Int'l Rels, MA	+65
3	Public Admin, MPA	44	Prof Development, MAE	65	Strategic Comm & Ldrsp, MA	+32
4	Taxation, MST	40	Ed Ldrsp, Mgt & Policy, MAE	56	Health Care Admin, MHA	+31
5	Marketing, MBA	37	Finance, MBA	56	Prof Development, MAE	+30
6	Prof Development, MAE	35	Corporate/Public Comm, MA	43	Ed Ldrp, Mgt & Pol(Exec), MAE	+26
7	Corporate/Public Comm, MA	30	Health Care Admin, MHA	40	Occupational Therapy, MS	+21
8	Physician's Assistant, MS	30	Psychological Studies, MAE	33	Psychological Studies, MAE	+20
9	Counseling, MAE	29	Strategic Comm & Ldrsp, MA	32	Profession'l Accounting, MSPA	+19
10	Elementary Education, MAE	23	Public Admin, MPA	29	Health System Admin, MSN	+17
11	Chemistry, MS	18	Counseling, MAE	26	Speech & Lng Pathology, MS	+17
12	Adult Nurse Pract, MSN	14	Ed Ldrp, Mgt & Pol(Exec), MAE	26	Corporate/Public Comm, MA	+13
13	International Business, MSIB	14	Marketing, MBA	26	Museum Profession, MA	+10
14	Biology, MS	13	Occupational Therapy, MS	21	International Business, MBA	+8
15	Divinity (Seminarian), MDiv	13	Physician's Assistant, MS	21	Intruct'l Design & Tech, MAE	+8
16	Information Systems, MSIS	13	Profession'l Accounting, MSPA	20	Sports Management, MBA	+8
17	Management, MBA	13	Taxation, MST	18	Bilingual/Bicult Education, MAE	+7
18	Psychological Studies, MAE	13	Health System Admin, MSN	17	Athletic Training, MS	+6
19	Pediatric Nurse Pract, MSN	12	Speech & Lng Pathology, MS	17	Systematic Theology, MAT	+6
20	Accounting, MBA	11	Divinity (Seminarian), MDiv	16	Ed Ldrsp, Mgt & Policy, EdS	+5
21	Acute Care Nurs Pract, MSN	11	Museum Profession, MA	16	Healthcare Admin, MBA	+4
22	English, MA	11	Management, MBA	15	Pharmaceutical Mgmt, MBA	+4
23	Business Administration, MBA	9	Systematic Theology, MAT	14	Divinity (Seminarian), MDiv	+3
24	Health Care Admin, MHA	9	Sports Management, MBA	13	Financial Institutions, MBA	+3
25	Mgmt Info Systems, MBA	9	Biology, MS	11	School/Comm Psych, EdS	+3
26	Systematic Theology, MAT	8	International Business, MSIB	11	Case Mngmnt/Admin, MSN	+2
27	Asian Area Studies, MA	7	Ed Ldrsp, Mgt & Policy, EdS	10	Management, MBA	+2
28	Marriage & Fam Therapy, EdS	7	Marriage & Fam Therapy, EdS	9	Marriage & Fam Therapy, EdS	+2
29	Nursing Administrator, MSN	7	Mgmt Info Systems, MBA	9	Asian Area Studies, MA	+1
30	Secondary Education, MAE	7	Asian Area Studies, MA	8	Christian Ethics, MAT	+1
31	Human Res Train/Dvlpmt, MAE	6	Bilingual/Bicult Education, MAE	8	College Student Persnl, MAE	+1
32	Museum Profession, MA	6	English, MA	8	Ecclesial Histoy, MAT	+1
33	Ed Ldrsp, Mgt & Policy, EdS	5	International Business, MBA	8	Ed Media Specialist, MAE	+1
34	Sports Management, MBA	5	Intruct'l Design & Tech, MAE	8	Jewish-Christian Studies, MA	+1
35	Womens Hlth Nurs Pract, MSN	5	Elementary Education, MAE	7	Min Spiritual Direction, MPM	+1
36	Gerontolog Nurs Pract, MSN	4	Secondary Education, MAE	7	Accounting, MSAC	0
37	Human Resource Mgt, MSHR	4	Athletic Training, MS	6	Catechetical Ministry, MPM	0
38	Student Personnel Svs, MAE	4	Chemistry, MS	6	Health Sciences, MS	0
39	Biblical Studies, MAT	3	Accounting, MBA	5	Mgmt Info Systems, MBA	0
40	Microbiology, MS	3	School/Comm Psych, EdS	5	Secondary Education, MAE	0
41	Nursing Case Mngt, MSN	3	Adult Nurse Pract, MSN	4	Allied Health Education, MAE	-1
42	Catechetical Ministry, MPM	2	Healthcare Admin, MBA	4	Bilingual/Bicult Education, EdS	-1
43	Financial Planning, MSFP	2	Pharmaceutical Mgmt, MBA	4	Economics, MBA	-1
44	Human Resource Mgt, MBA	2	Acute Care Nurs Pract, MSN	3	General Prof Education, MAE	-1
45	Jewish-Christian Studies, MA	2	Financial Institutions, MBA	3	Microbiology, MS	-1

(Continued)

DEGREES AWARDED BY MAJOR

Master's by Rank Order

Rank	1998-99		2003-04		5 YEAR CHANGE	
	Major	N	Major	N	Major	N
46	Quantitative Analysis, MBA	2	Human Res Train/Dvlpmt, MAE	3	Quantitative Analysis, MBA	-1
47	School/Comm Psych, EdS	2	Jewish-Christian Studies, MA	3	Biblical Studies, MAT	-2
48	Accounting, MSAC	1	Pediatric Nurse Pract, MSN	3	Biology, MS	-2
49	Allied Health Education, MAE	1	Case Mngmnt/Admin, MSN	2	Financial Planning, MSFP	-2
50	Bilingual/Bicult Education, EdS	1	Catechetical Ministry, MPM	2	Human Resource Mgt, MBA	-2
51	Bilingual/Bicult Education, MAE	1	Ecclesial Hystoy, MAT	2	Counseling, MAE	-3
52	Ecclesial Hystoy, MAT	1	Microbiology, MS	2	English, MA	-3
53	Economics, MBA	1	Accounting, MSAC	1	Human Res Train/Dvlpmt, MAE	-3
54	General Prof Education, MAE	1	Biblical Studies, MAT	1	International Business, MSIB	-3
55	Health Sciences, MS	1	Christian Ethics, MAT	1	Nursing Case Mngt, MSN	-3
56	Profession'l Accounting, MSPA	1	College Student Persnl, MAE	1	Gerontolog Nurs Pract, MSN	-4
57	Christian Ethics, MAT	0	Ed Media Specialist, MAE	1	Human Resource Mgt, MSHR	-4
58	Min Spiritual Direction, MPM	0	Health Sciences, MS	1	Student Personnel Svs, MAE	-4
59	Athletic Training, MS	-	Information Systems, MSIS	1	Womens Hlth Nurs Pract, MSN	-5
60	Case Mngmnt/Admin, MSN	-	Min Spiritual Direction, MPM	1	Accounting, MBA	-6
61	College Student Persnl, MAE	-	Nursing Administrator, MSN	1	Nursing Administrator, MSN	-6
62	Diplomacy & Int'l Rels, MA	-	Quantitative Analysis, MBA	1	Acute Care Nurs Pract, MSN	-8
63	Ed Ldrp, Mgt & Pol(Exec), MAE	-	Allied Health Education, MAE	0	Business Administration, MBA	-9
64	Ed Media Specialist, MAE	-	Bilingual/Bicult Education, EdS	0	Pediatric Nurse Pract, MSN	-9
65	Financial Institutions, MBA	-	Business Administration, MBA	0	Physician's Assistant, MS	-9
66	Health System Admin, MSN	-	Gerontolog Nurs Pract, MSN	0	Adult Nurse Pract, MSN	-10
67	Healthcare Admin, MBA	-	Nursing Case Mngt, MSN	0	Marketing, MBA	-11
68	Human Res Train/Dvlpmt, MA	-	Student Personnel Svs, MAE	0	Chemistry, MS	-12
69	International Business, MBA	-	Womens Hlth Nurs Pract, MSN	0	Information Systems, MSIS	-12
70	Intruct'l Design & Tech, MAE	-	Economics, MBA	-	Public Admin, MPA	-15
71	Occupational Therapy, MS	-	Financial Planning, MSFP	-	Elementary Education, MAE	-16
72	Pharmaceutical Mgmt, MBA	-	General Prof Education, MAE	-	Taxation, MST	-22
73	Speech & Lng Pathology, MS	-	Human Resource Mgt, MBA	-	Finance, MBA	-23
74	Strategic Comm & Ldrsp, MA	-	Human Resource Mgt, MSHR	-	Ed Ldrsp, Mgt & Policy, MAE	-65
TOTAL		756	TOTAL	966	TOTAL	+210

** 10, 11, 12

¹⁰ **Note:** The degree year begins on July 1 and ends on June 30.¹¹ **Note:** Hyphens "-" within the table indicate majors which had not yet been awarded degrees in the corresponding year.¹² **Source:** Data compiled from information contained on the university's Student Information System (SIS).

DEGREES AWARDED BY MAJOR

Doctoral

		1993- 1994	1994- 1995	1995- 1996	1996- 1997	1997- 1998	1998- 1999	1999- 2000	2000- 2001	2001- 2002	2002- 2003	2003- 2004
COLLEGE OF ARTS & SCIENCES												
Chemistry	PhD	5	8	2	8	3	9	5	6	2	5	4
ARTS & SCIENCES		5	8	2	8	3	9	5	6	2	5	4
<i>% of Total</i>		24%	19%	5%	24%	10%	17%	10%	9%	3%	6%	8%
COLLEGE OF EDUCATION & HUMAN SERVICES												
Clinical Psychology	DPsy	-	-	-	-	-	-	-	-	-	2	0
Ed Ldrsp, Mgt & Policy	EdD	1	8	13	12	9	14	10	14	10	23	8
Ed Ldrsp, Mgt&Pol(Exec)	EdD	-	-	-	-	-	13	12	24	22	22	21
Higher Education	EdD	1	0	4	2	0	1	1	1	1	3	0
Child Clinical Psychology	PhD	0	0	6	-	-	-	-	-	-	-	-
Clinical Psychology	PhD	6	5	2	2	8	5	6	3	11	3	4
Counseling Psychology	PhD	3	13	11	9	5	7	8	15	5	6	6
Higher Education	PhD	-	-	-	-	3	1	5	7	5	7	2
Marriage & Fam Therapy	PhD	5	8	6	0	2	2	1	0	3	1	4
EDUCATION		16	34	42	25	27	43	43	64	57	67	45
<i>% of Total</i>		76%	81%	95%	76%	90%	83%	86%	91%	93%	87%	85%
GRADUATE MEDICAL EDUCATION												
Health Sciences	PhD	-	-	-	-	-	-	2	0	1	4	2
Audiology	ScD	-	-	-	-	-	-	-	-	1	1	2
GRADUATE MED EDUC		0	0	0	0	0	0	2	0	2	5	4
<i>% of Total</i>		0%	0%	0%	0%	0%	0%	4%	0%	3%	6%	8%
TOTAL DOCTORAL												
DOCTORAL		21	42	44	33	30	52	50	70	61	77	53
<i>Difference from Previous Year</i>			21	2	(11)	(3)	22	(2)	20	(9)	16	(24)

** 13, 14, 15

¹³ **Note:** The degree year begins on July 1 and ends on June 30.

¹⁴ **Note:** Hyphens "-" within the table indicate majors which had not yet been awarded degrees in the corresponding year.

¹⁵ **Source:** Data compiled from information contained on the university's Student Information System (SIS).

DEGREES AWARDED BY MAJOR

Law School

		1993- 1994	1994- 1995	1995- 1996	1996- 1997	1997- 1998	1998- 1999	1999- 2000	2000- 2001	2001- 2002	2002- 2003	2003- 2004
LAW SCHOOL												
Health Care Studies	MSJ	-	-	-	-	-	6	9	6	5	15	18
Health Law/Pblic Policy	LLM	-	-	-	-	-	5	2	2	1	0	3
Law	JD	416	376	410	354	398	359	359	320	304	340	321
DOCTORAL		416	376	410	354	398	370	370	328	310	355	342
<i>Difference from Previous Year</i>			<i>(40)</i>	<i>34</i>	<i>(56)</i>	<i>44</i>	<i>(28)</i>	<i>0</i>	<i>(42)</i>	<i>(18)</i>	<i>45</i>	<i>(13)</i>

** 16, 17, 18

¹⁶ **Note:** The degree year begins on July 1 and ends on June 30.

¹⁷ **Note:** Hyphens "-" within the table indicate majors which had not yet been awarded degrees in the corresponding year.

¹⁸ **Source:** Data compiled from information contained on the university's Student Information System (SIS).

GRADUATION RATES

Entering Full-Time Freshmen

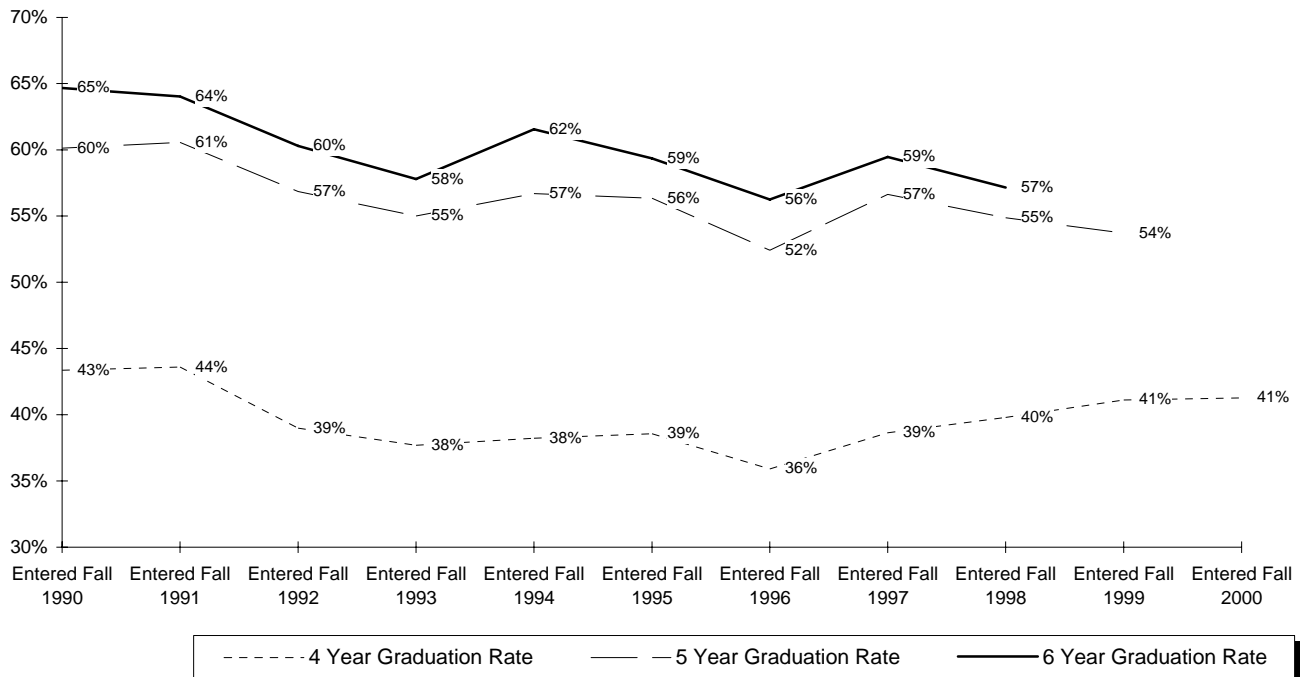

	Fall 1990	Fall 1991	Fall 1992	Fall 1993	Fall 1994	Fall 1995	Fall 1996	Fall 1997	Fall 1998	Fall 1999	Fall 2000
ENTERING FT FRESHMEN	948	984	985	1000	926	962	969	1056	1221	1063	1122
EARNED DEGREE IN 4 YRS	411	429	384	377	354	371	348	408	486	437	463
%	43%	44%	39%	38%	38%	39%	36%	39%	40%	41%	41%
EARNED DEGREE IN 5 YRS	159	167	176	173	171	171	160	190	184	134	
%	17%	17%	18%	17%	18%	18%	17%	18%	15%	13%	
Cumulative in 5 Years	570	596	560	550	525	542	508	598	670	571	
%	60%	61%	57%	55%	57%	56%	52%	57%	55%	54%	
EARNED DEGREE IN 6 YRS	43	34	34	28	45	29	37	30	28		
%	5%	3%	3%	3%	5%	3%	4%	3%	2%		
Cumulative in 6 Years	613	630	594	578	570	571	545	628	698		
%	65%	64%	60%	58%	62%	59%	56%	59%	57%		

** 1, 2, 3

¹ **Note:** Only full-time entering freshmen are used in the above statistics.

² **Note:** Excluded from the statistics are deceased students. The appropriate adjustments were made to the entering class size.

³ **Source:** Data compiled from information contained on the university's registration files on the Student Information System (SIS).

FALL 2004

FALL 2004 APPLICATIONS & ADMISSIONS

Overall

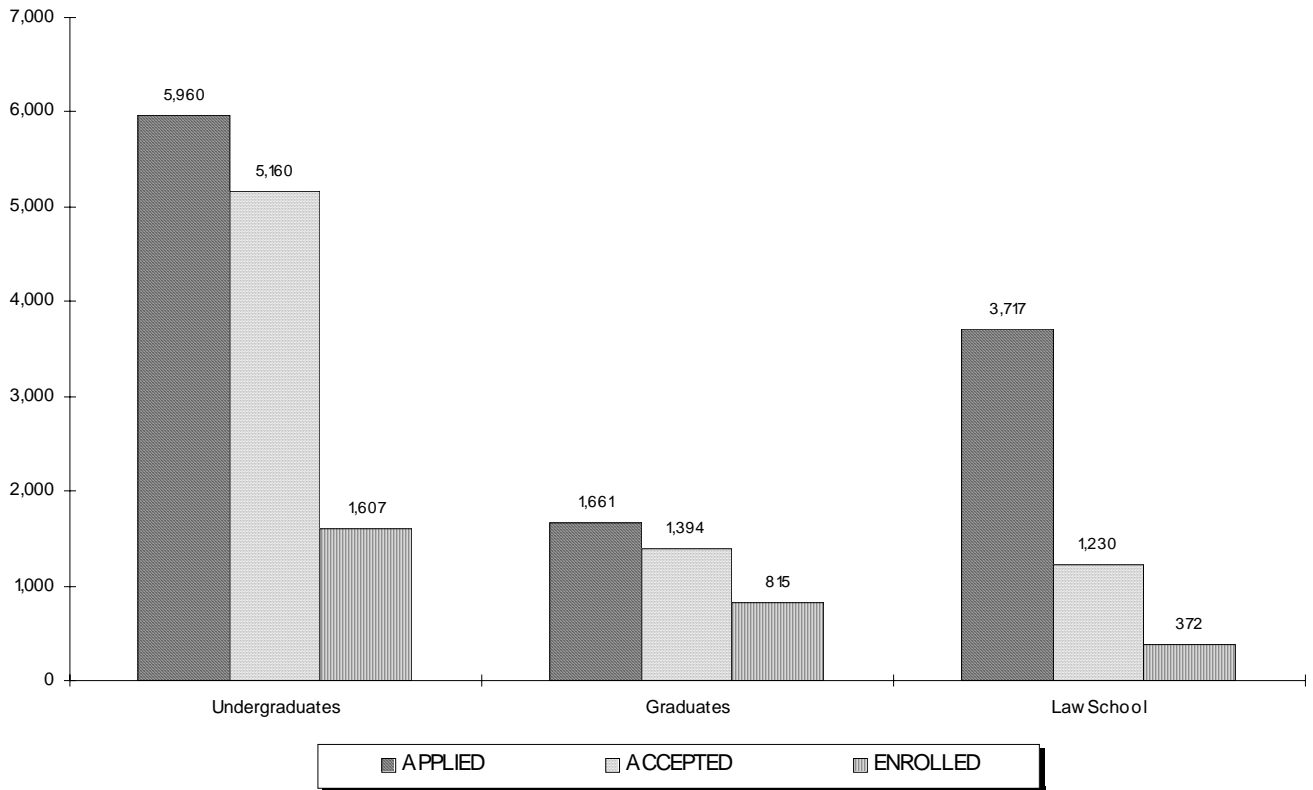

	APPLIED			ACCEPTED			ENROLLED		
	Full	Part	Total	Full	Part	Total	Full	Part	Total
Freshmen	5,149	2	5,151	4,469	2	4,471	1,235	3	1,238
Transfers	717	11	728	603	10	613	297	22	319
Readmits	73	8	81	68	8	76	25	25	50
UNDERGRADUATES	5,939	21	5,960	5,140	20	5,160	1,557	50	1,607
Graduates	1,402	259	1,661	1,146	248	1,394	357	458	815
Law School	3,001	716	3,717	702	528	1,230	189	183	372
GRADUATE & LAW	4,403	975	5,378	1,848	776	2,624	546	641	1,187

** 1, 2

¹ **Note:** The number of applications received, students accepted and students enrolled are for matriculated students only.

² **Source:** Data was obtained from admissions data on the Student Information System (SIS).

FALL 2004 APPLICATIONS & ADMISSIONS

Freshmen

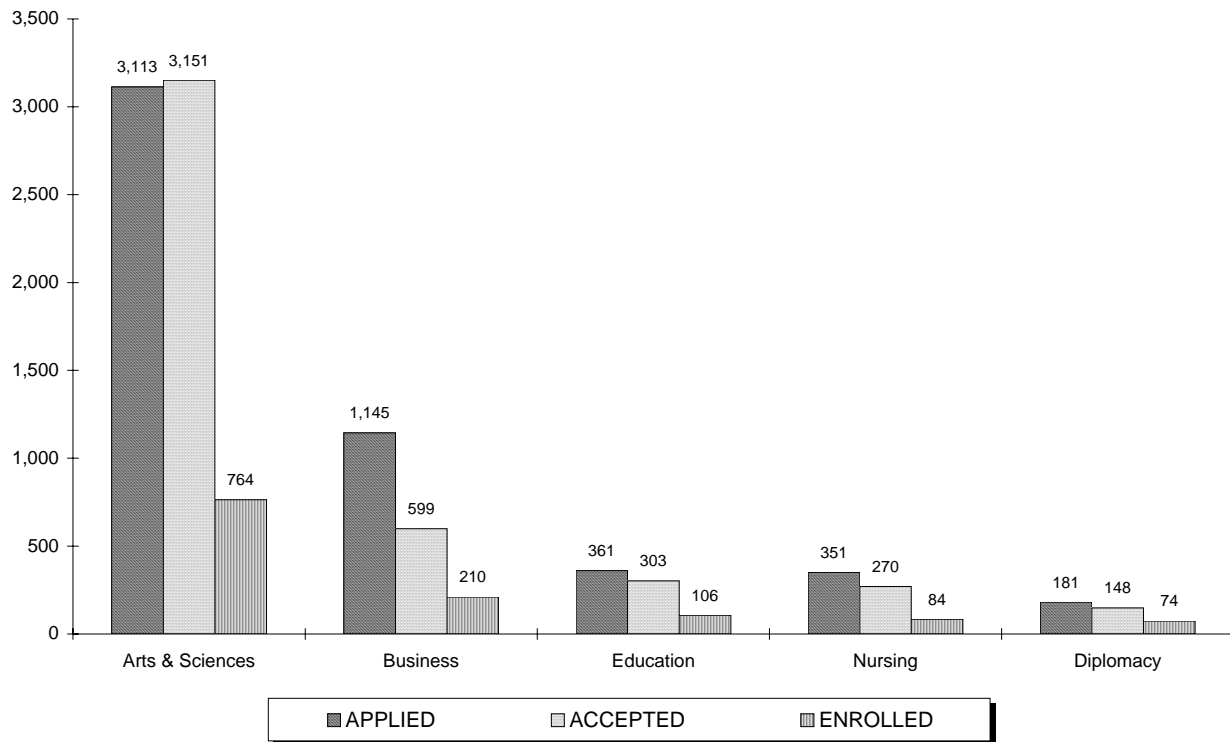

	APPLIED			ACCEPTED			ENROLLED		
	Full	Part	Total	Full	Part	Total	Full	Part	Total
Arts & Sciences	3,113	0	3,113	3,150	1	3,151	762	2	764
Business	1,143	2	1,145	598	1	599	209	1	210
Education	361	0	361	303	0	303	106	0	106
Nursing	351	0	351	270	0	270	84	0	84
Diplomacy	181	0	181	148	0	148	74	0	74
TOTAL	5,149	2	5,151	4,469	2	4,471	1,235	3	1,238

** 3, 4

³ **Note:** The number of applications received, students accepted and students enrolled are for matriculated students only.

⁴ **Source:** Data was obtained from admissions data on the Student Information System (SIS).

FALL 2004 APPLICATIONS & ADMISSIONS

Transfers

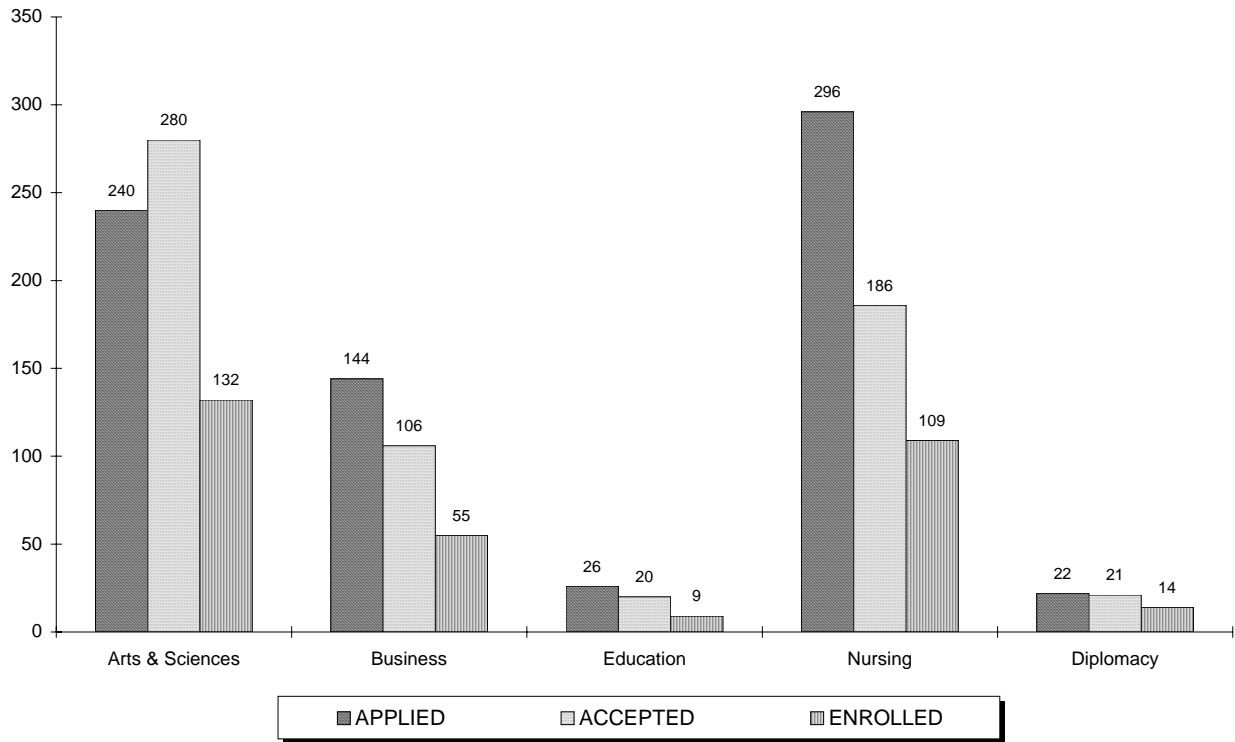

	APPLIED			ACCEPTED			ENROLLED		
	Full	Part	Total	Full	Part	Total	Full	Part	Total
Arts & Sciences	237	3	240	277	3	280	127	5	132
Business	142	2	144	104	2	106	51	4	55
Education	24	2	26	18	2	20	8	1	9
Nursing	292	4	296	183	3	186	98	11	109
Diplomacy	22	0	22	21	0	21	13	1	14
TOTAL	717	11	728	603	10	613	297	22	319

** 5, 6

⁵ **Note:** The number of applications received, students accepted and students enrolled are for matriculated students only.

⁶ **Source:** Data was obtained from admissions data on the Student Information System (SIS).

FALL 2004 APPLICATIONS & ADMISSIONS

Readmits

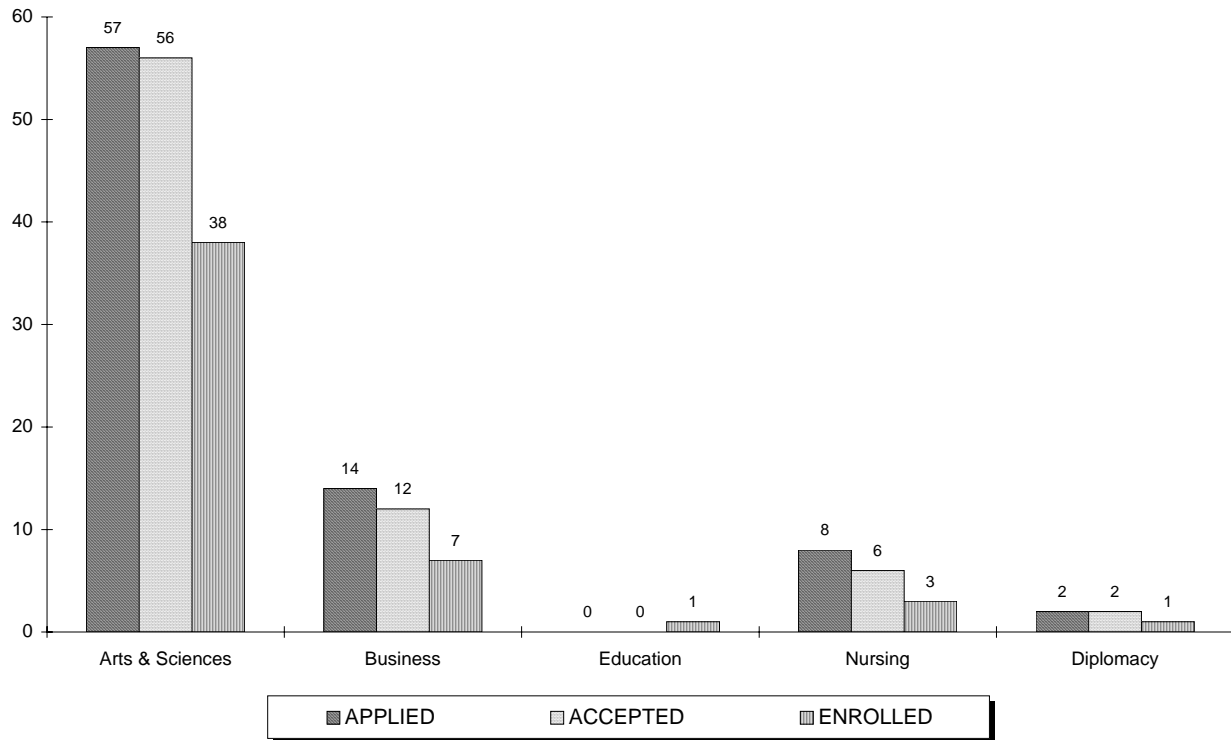

	APPLIED			ACCEPTED			ENROLLED		
	Full	Part	Total	Full	Part	Total	Full	Part	Total
Arts & Sciences	52	5	57	51	5	56	20	18	38
Business	12	2	14	10	2	12	3	4	7
Education	0	0	0	0	0	0	1	0	1
Nursing	7	1	8	5	1	6	1	2	3
Diplomacy	2	0	2	2	0	2	0	1	1
TOTAL	73	8	81	68	8	76	25	25	50

** 7, 8

⁷ **Note:** The number of applications received, students accepted and students enrolled are for matriculated students only.

⁸ **Source:** Data was obtained from admissions data on the Student Information System (SIS).

FALL 2004 APPLICATIONS & ADMISSIONS

Graduates

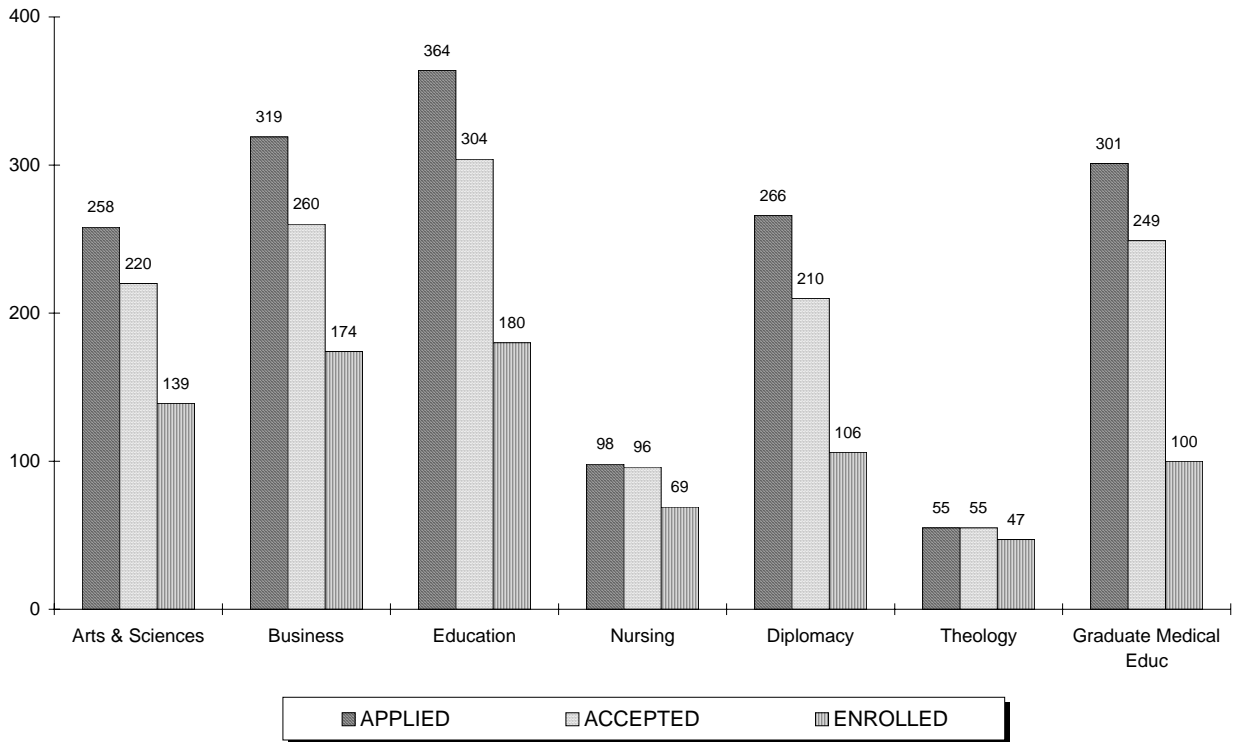

	APPLIED			ACCEPTED			ENROLLED		
	Full	Part	Total	Full	Part	Total	Full	Part	Total
Arts & Sciences	198	60	258	167	53	220	58	81	139
Business	281	38	319	223	37	260	23	151	174
Education	253	111	364	195	109	304	68	112	180
Nursing	51	47	98	49	47	96	6	63	69
Diplomacy	265	1	266	210	0	210	88	18	106
Theology	55	0	55	55	0	55	22	25	47
Graduate Medical Educ	299	2	301	247	2	249	92	8	100
TOTAL	1,402	259	1,661	1,146	248	1,394	357	458	815

** 9, 10

⁹ **Note:** The number of applications received, students accepted and students enrolled are for matriculated students only.

¹⁰ **Source:** Data was obtained from admissions data on the Student Information System (SIS).

FALL 2004 APPLICATIONS & ADMISSIONS

Law School

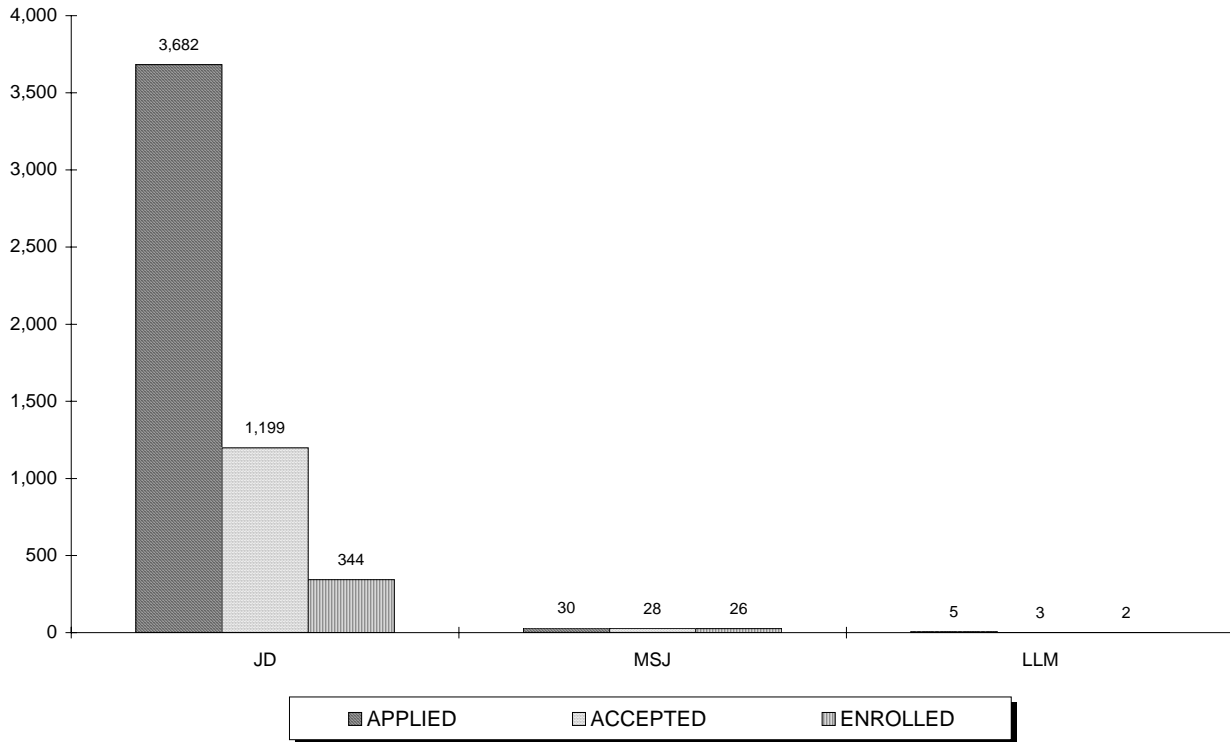

	APPLIED			ACCEPTED			ENROLLED		
	Full	Part	Total	Full	Part	Total	Full	Part	Total
JD	3,001	681	3,682	702	497	1,199	189	155	344
MSJ	0	30	30	0	28	28	0	26	26
LLM	0	5	5	0	3	3	0	2	2
TOTAL	3,001	716	3,717	702	528	1,230	189	183	372

* 11, 12

¹¹ **Note:** The number of applications received, students accepted and students enrolled are for matriculated students only.

¹² **Source:** Data was obtained from the Law School Admissions Office.

FALL 2004 FIRST-TIME FULL-TIME FRESHMEN by High School Rank

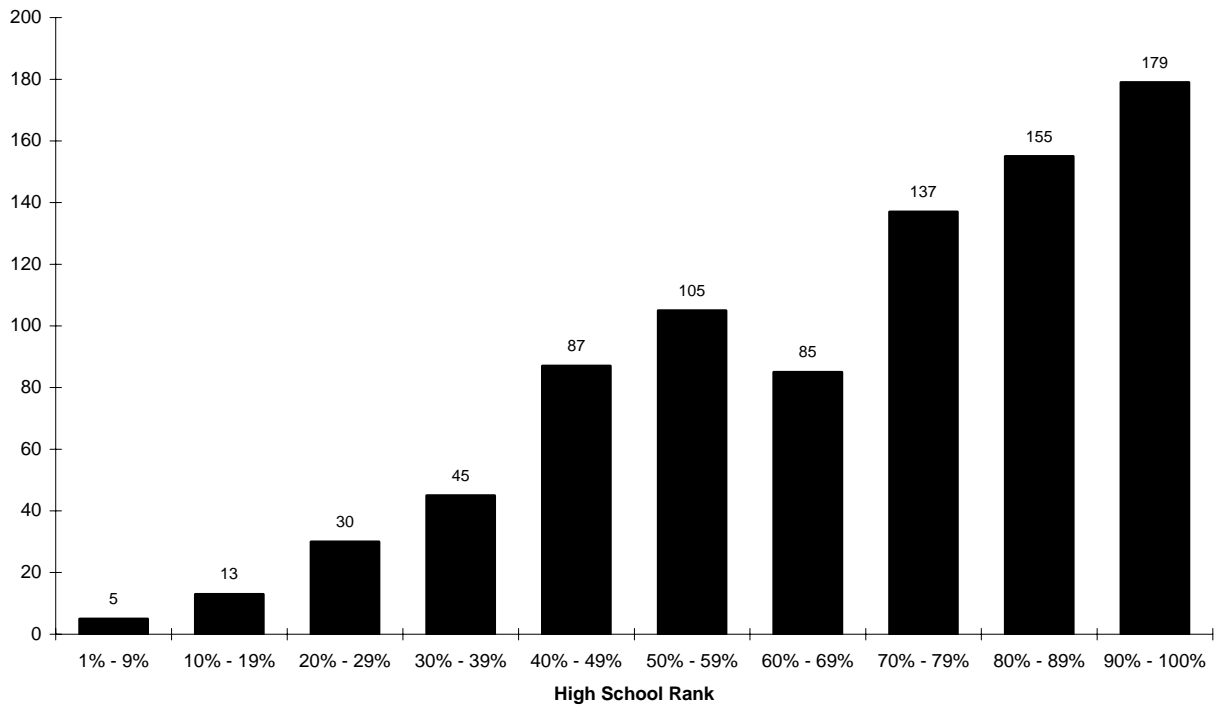

	REGULAR ADMITS			EOP ADMITS			SPECIAL ADMITS			ENTIRE CLASS			
	Men	Women	TOTAL	Men	Women	TOTAL	Men	Women	TOTAL	Men	Women	TOTAL	%
90% - 100%	51	122	173	1	5	6	0	0	0	52	127	179	21%
80% - 89%	62	80	142	0	13	13	0	0	0	62	93	155	18%
70% - 79%	52	76	128	1	8	9	0	0	0	53	84	137	16%
60% - 69%	40	38	78	4	3	7	0	0	0	44	41	85	10%
50% - 59%	46	48	94	4	6	10	1	0	1	51	54	105	12%
40% - 49%	49	36	85	0	2	2	0	0	0	49	38	87	10%
30% - 39%	25	14	39	5	0	5	1	0	1	31	14	45	5%
20% - 29%	15	13	28	0	2	2	0	0	0	15	15	30	4%
10% - 19%	5	4	9	1	3	4	0	0	0	6	7	13	2%
1% - 9%	4	1	5	0	0	0	0	0	0	4	1	5	1%
Sub-Total	349	432	781	16	42	58	2	0	2	367	474	841	100%
Unknown	191	178	369	4	20	24	0	1	1	195	199	394	
TOTAL	540	610	1150	20	62	82	2	1	3	562	673	1235	
Avg Rank			69			64			43			69	

** 1, 2

¹ **Note:** Special Admits are students who did not meet the requirements of admissions but were accepted with special consideration.

² **Source:** Data compiled from data on the university's admissions files on the Student Information System (SIS).

FALL 2004 FIRST-TIME FULL-TIME FRESHMEN by Verbal SAT Distribution

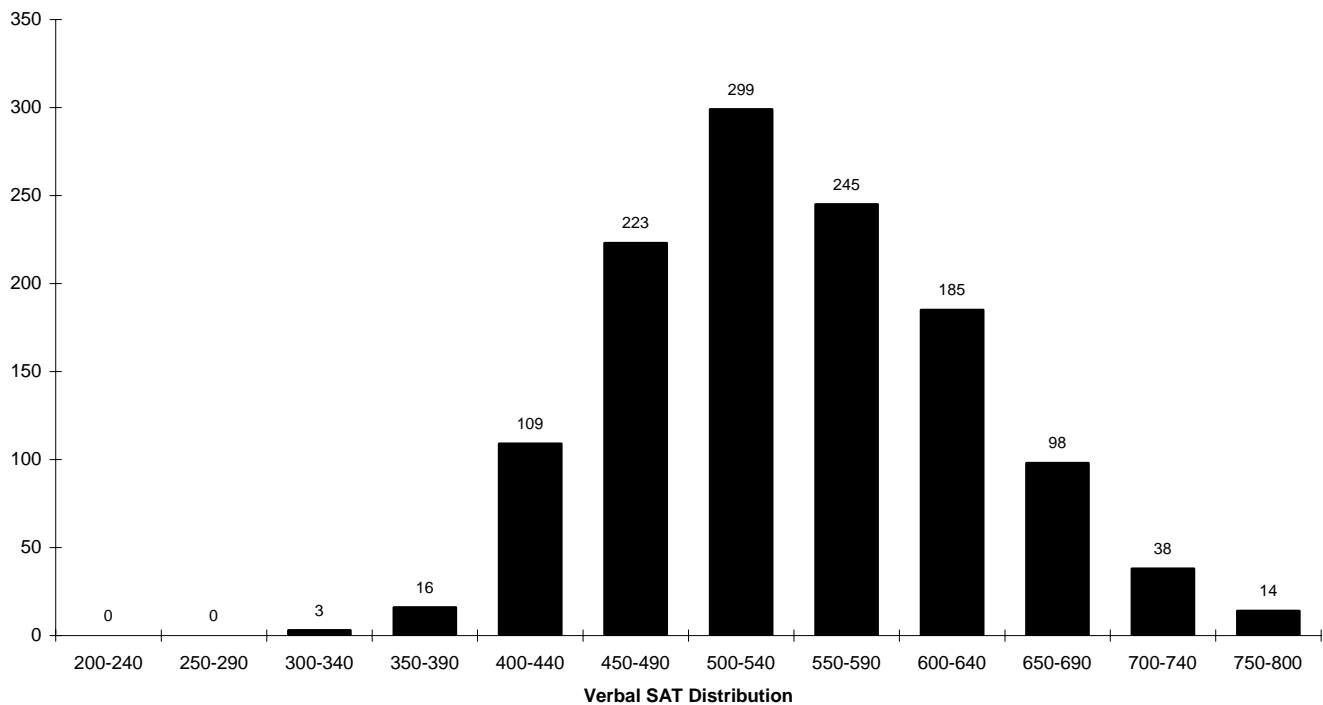

	REGULAR ADMITS			EOP ADMITS			SPECIAL ADMITS			ENTIRE CLASS			
	Men	Women	TOTAL	Men	Women	TOTAL	Men	Women	TOTAL	Men	Women	TOTAL	%
750-800	7	7	14	0	0	0	0	0	0	7	7	14	1%
700-740	23	15	38	0	0	0	0	0	0	23	15	38	3%
650-690	40	58	98	0	0	0	0	0	0	40	58	98	8%
600-640	91	93	184	0	1	1	0	0	0	91	94	185	15%
550-590	115	126	241	0	4	4	0	0	0	115	130	245	20%
500-540	138	141	279	7	13	20	0	0	0	145	154	299	24%
450-490	90	110	200	5	17	22	0	1	1	95	128	223	18%
400-440	31	51	82	8	17	25	2	0	2	41	68	109	9%
350-390	3	5	8	0	8	8	0	0	0	3	13	16	1%
300-340	1	0	1	0	2	2	0	0	0	1	2	3	0%
250-290	0	0	0	0	0	0	0	0	0	0	0	0	0%
200-240	0	0	0	0	0	0	0	0	0	0	0	0	0%
Sub-Total	539	606	1,145	20	62	82	2	1	3	561	669	1,230	100%
Unknown	1	4	5	0	0	0	0	0	0	1	4	5	
TOTAL	540	610	1,150	20	62	82	2	1	3	562	673	1,235	

** 3, 4

³ **Note:** Special Admits are students who did not meet the requirements of admissions but were accepted with special consideration.

FALL 2004 FIRST-TIME FULL-TIME FRESHMEN by Math SAT Distribution

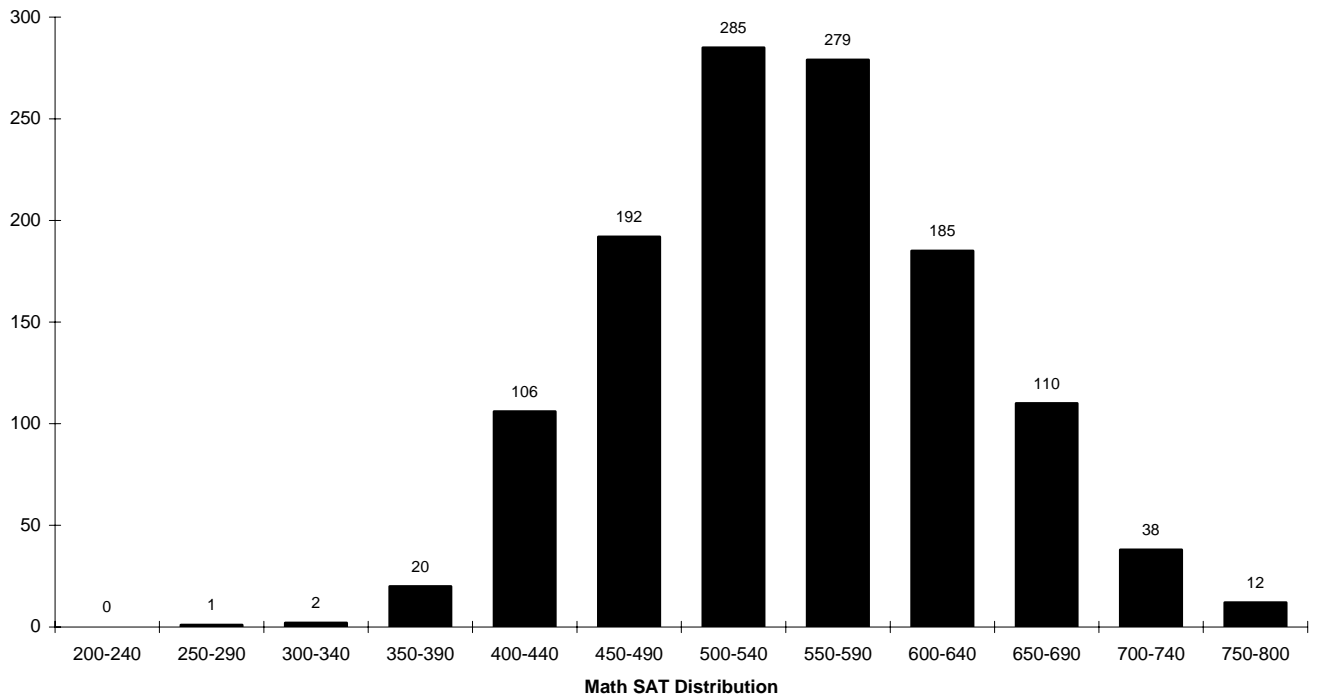

	REGULAR ADMITS			EOP ADMITS			SPECIAL ADMITS			ENTIRE CLASS			%
	Men	Women	TOTAL	Men	Women	TOTAL	Men	Women	TOTAL	Men	Women	TOTAL	
750-800	7	5	12	0	0	0	0	0	0	7	5	12	1%
700-740	30	8	38	0	0	0	0	0	0	30	8	38	3%
650-690	67	42	109	1	0	1	0	0	0	68	42	110	9%
600-640	85	99	184	0	1	1	0	0	0	85	100	185	15%
550-590	144	131	275	0	4	4	0	0	0	144	135	279	23%
500-540	113	156	269	5	11	16	0	0	0	118	167	285	23%
450-490	69	98	167	4	21	25	0	0	0	73	119	192	16%
400-440	20	58	78	7	18	25	2	1	3	29	77	106	9%
350-390	2	9	11	3	6	9	0	0	0	5	15	20	2%
300-340	2	0	2	0	0	0	0	0	0	2	0	2	0%
250-290	0	0	0	0	1	1	0	0	0	0	1	1	0%
200-240	0	0	0	0	0	0	0	0	0	0	0	0	0%
Sub-Total	539	606	1,145	20	62	82	2	1	3	561	669	1,230	100%
Unknown	1	4	5	0	0	0	0	0	0	1	4	5	
TOTAL	540	610	1,150	20	62	82	2	1	3	562	673	1,235	

** 5, 6

⁴ **Source:** Data compiled from data on the university's admissions files on the Student Information System (SIS).

⁵ **Note:** Special Admits are students who did not meet the requirements of admissions but were accepted with special consideration.

FALL 2004 FIRST-TIME FULL-TIME FRESHMEN by Average SAT

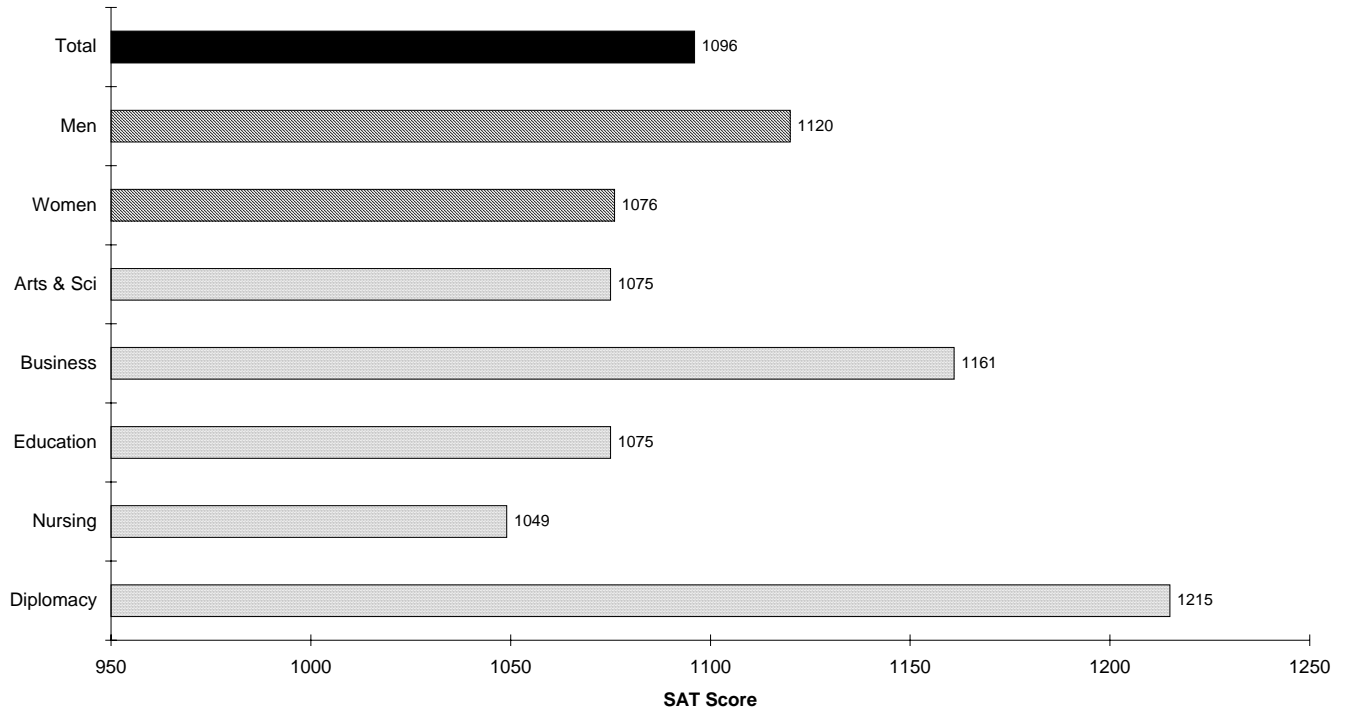

	REGULAR ADMITS				EOP ADMITS				SPECIAL ADMITS				ENTIRE CLASS			
	N	VSAT	MSAT	TOTAL	N	VSAT	MSAT	TOTAL	N	VSAT	MSAT	TOTAL	N	VSAT	MSAT	TOTAL
BY COLLEGE																
Arts & Sciences	692	545	545	1090	65	461	457	918	1	-	-	-	758	538	537	1075
Business	201	570	602	1171	8	445	464	909	-	-	-	-	209	565	596	1161
Education	99	545	544	1089	5	478	426	904	2	450	405	855	106	540	536	1075
Nursing	81	522	528	1050	3	483	527	1010	-	-	-	-	84	521	528	1049
Diplomacy	72	628	591	1219	1	-	-	-	-	-	-	-	73	626	590	1215
ENTIRE CLASS	1145	553	556	1109	82	461	459	920	3	443	417	860	1230	547	550	1096
BY GENDER																
Men	539	556	571	1128	20	466	460	926	2	-	-	-	561	553	567	1120
Women	606	550	543	1093	62	460	459	919	1	-	-	-	669	541	535	1076
ENTIRE CLASS	1145	553	556	1109	82	461	459	920	3	443	417	860	1230	547	550	1096

** 7, 8, 9

⁶ **Source:** Data compiled from data on the university's admissions files on the Student Information System (SIS).

⁷ **Note:** SAT Averages are based on the number of entering freshmen with scores.

⁸ **Note:** Special Admits are students who did not meet the requirements of admissions but were accepted with special consideration.

⁹ **Source:** Data compiled from data on the university's admissions files on the Student Information System (SIS).

FALL 2004 FIRST-TIME FULL-TIME FRESHMEN by College

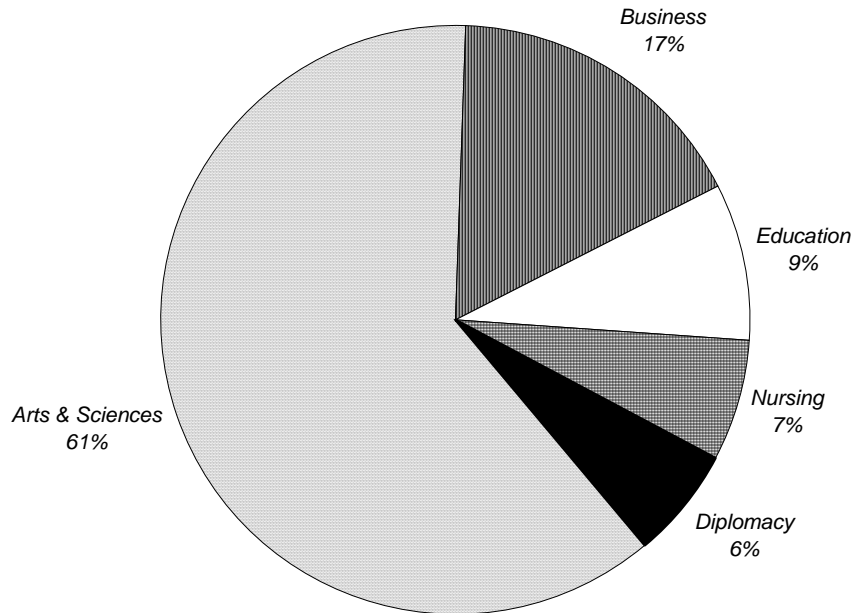

	Men	Women	TOTAL	%
Arts & Sciences	352	410	762	62%
% of Arts & Sciences	46%	54%		
Business	150	59	209	17%
% of Business	72%	51%		
Education	28	78	106	9%
% of Education	26%	74%		
Nursing	6	78	84	7%
% of Nursing	7%	93%		
Diplomacy	26	48	74	6%
% of Nursing	35%	65%		
TOTAL	562	673	1,235	100%
%	46%	54%		

** 10

¹⁰ **Source:** Data provided from annual enrollment reports compiled from the university's registration files on the Student Information System (SIS).

FALL 2004 FIRST-TIME FULL-TIME FRESHMEN by Race

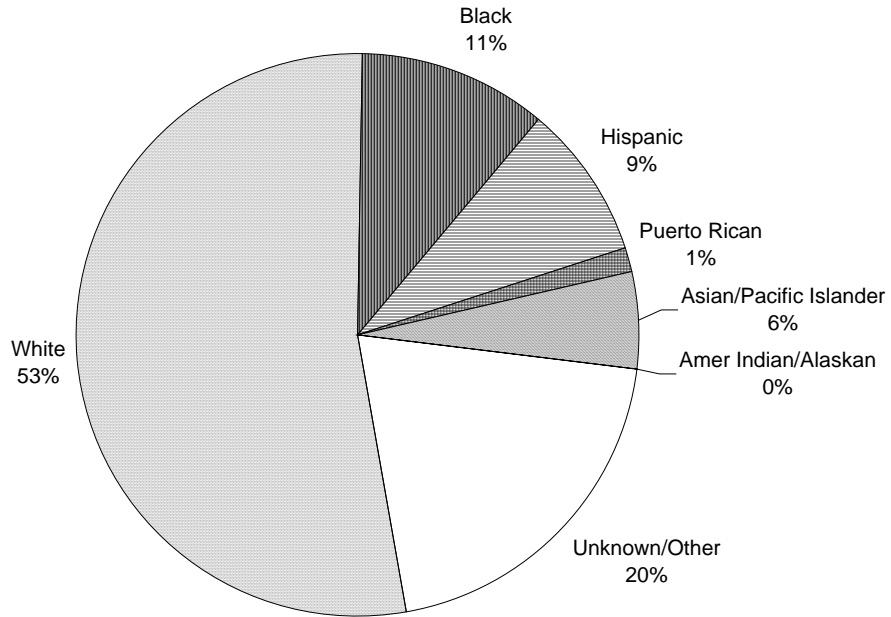

	<i>Men</i>	<i>Women</i>	<i>TOTAL</i>	<i>%</i>
White	323	333	656	53%
% of White	49%	51%		
Black	48	85	133	11%
% of Black	36%	64%		
Hispanic	49	62	111	9%
% of Hispanic	44%	56%		
Puerto Rican	5	11	16	1%
% of Puerto Rican	31%	69%		
Asian/Pacific Islander	26	42	68	6%
% of Asian/Pac Islr	38%	62%		
Amer Indian/Alaskan	0	1	1	0%
% of Am Ind/Alaskan	0%	100%		
Unknown/Other	111	139	250	20%
% of Unknown/Other	44%	56%		
TOTAL	562	673	1,235	100%
%	46%	54%		

** 11

¹¹ **Source:** Data provided from annual enrollment reports compiled from the university's registration files on the Student Information System (SIS).

FALL 2004 FIRST-TIME FULL-TIME FRESHMEN by Residence

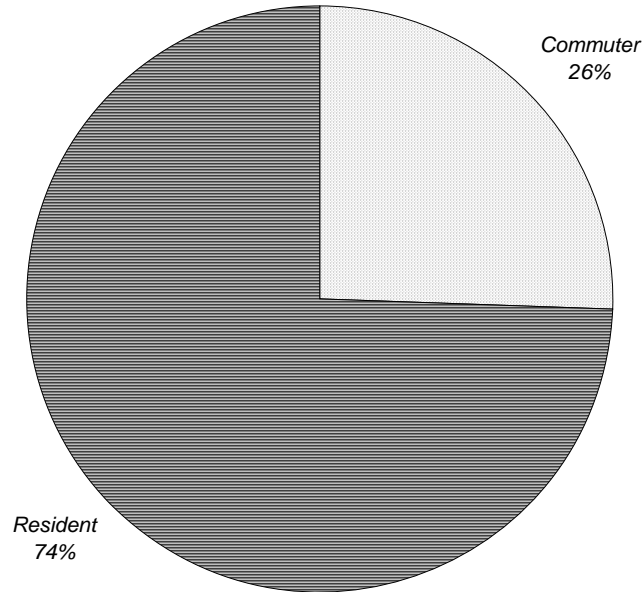

	<i>Men</i>	<i>Women</i>	TOTAL	%
Commuter	144	172	316	26%
% of Commuter	46%	54%		
Resident	418	501	919	74%
% of Resident	45%	55%		
TOTAL	562	673	1,235	100%
%	46%	54%		

** 12

¹² **Source:** Data provided from annual enrollment reports compiled from the university's registration files on the Student Information System (SIS).

FALL 2004 FIRST-TIME FULL-TIME FRESHMEN by Admit Status

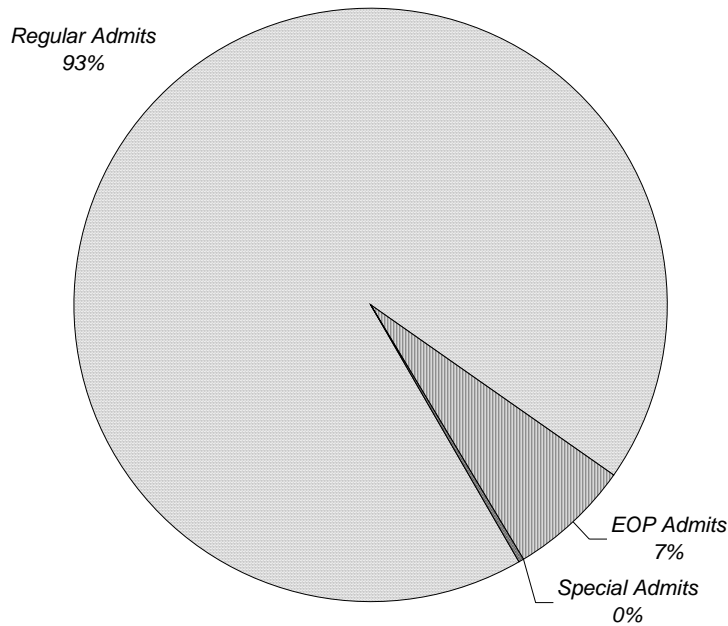

	Men	Women	TOTAL	%
Regular Admits	540	610	1,150	93%
% of Regular Admits	47%	53%		
EOP Admits	20	62	82	7%
% of EOP Admits	24%	76%		
Special Admits	2	1	3	0%
% of Special Admits	67%	33%		
TOTAL	562	673	1,235	100%
%	46%	54%		

** 13

¹³ **Source:** Data provided from annual enrollment reports compiled from the university's registration files on the Student Information System (SIS).

FALL 2004 FIRST-TIME FULL-TIME FRESHMEN

by Major

		Men	Women	TOTAL	%
<u>COLLEGE OF ARTS & SCIENCES</u>					
<i>Arts and Humanities</i>					
Advertising Art	BA	0	9	9	1%
Art History	BA	0	2	2	0%
Classical Studies	BA	1	1	2	0%
Communication	BA	23	37	60	5%
English	BA	6	8	14	1%
Fine Arts	BA	3	1	4	0%
French	BA	0	1	1	0%
Italian	BA	1	1	2	0%
Liberal Studies	BA	2	2	4	0%
Modern Languages	BA	0	1	1	0%
Philosophy	BA	7	0	7	1%
Spanish	BA	0	2	2	0%
Undecided Arts		127	121	248	20%
ARTS & HUMANITIES		170	186	356	29%
<i>% of Arts & Humanities</i>		<i>48%</i>	<i>52%</i>		
<i>Social and Behavioral Science</i>					
African-American Studies	BA	1	0	1	0%
Anthropology	BA	2	1	3	0%
Asian Area Studies	BA	1	0	1	0%
Catholic Studies	BA	1	1	2	0%
Criminal Justice	BA	33	21	54	4%
Economics	BA	1	0	1	0%
History	BA	12	7	19	2%
Political Science	BA	25	37	62	5%
Psychology	BA	14	32	46	4%
Social Work	BA	0	2	2	0%
Social/Behav'l Sci	BA	0	2	2	0%
Social/Behav'l Sci (Occup Ther)	BA	1	7	8	1%
SOCIAL & BEHAVIORAL		91	110	201	16%
<i>% of Social & Behavioral</i>		<i>45%</i>	<i>55%</i>		
<i>Mathematics and Sciences</i>					
Biochemistry	BS	3	4	7	1%
Biology	BS	10	35	45	4%
Biology (Athletic Training)	BS	2	3	5	0%
Biology (Physical Therapy)	BS	14	17	31	3%
Biology (Physicians Assistant)	BS	0	4	4	0%
Chemistry (Engineering)	BS	1	1	2	0%
Chemistry (Non-ACS)	BS	2	3	5	0%
Computer Science	BS	8	1	9	1%
Mathematics	BS	1	1	2	0%
Physics	BS	1	2	3	0%
Physics (Engineering)	BS	7	0	7	1%
Undecided Science		42	43	85	7%
MATH & SCIENCE		91	114	205	17%
<i>% of Math & Science</i>		<i>44%</i>	<i>56%</i>		
ARTS & SCIENCES		352	410	762	62%
<i>% of Arts & Sciences</i>		<i>46%</i>	<i>54%</i>		

(Continued)

FALL 2004 FIRST-TIME FULL-TIME FRESHMEN by Major

		Men	Women	TOTAL	%
<u>SCHOOL OF BUSINESS</u>					
Business Administration	BABA	2	0	2	0%
Business Admin (Int'l Business)	BABA	2	1	3	0%
Accounting	BSBA	14	12	26	2%
Economics	BSBA	4	1	5	0%
Finance	BSBA	25	5	30	2%
Management	BSBA	8	3	11	1%
Mangmt Info Systems	BSBA	1	0	1	0%
Marketing	BSBA	9	7	16	1%
Sports Management	BSBA	29	9	38	3%
Business Bound		19	9	28	2%
Undecided Business		37	12	49	4%
BUSINESS		150	59	209	17%
% of Business		72%	28%		
<u>COLLEGE OF EDUCATION</u>					
Early Childhood Education	BSED	2	3	5	0%
Elementary Education	BSED	4	38	42	3%
Elementary Special Education	BSED	0	7	7	1%
Secondary Education	BSED	19	15	34	3%
Special Education (Elem)	BSED	1	4	5	0%
Special Education (Spch & Lng)	BSED	0	11	11	1%
Theology Education	BSED	2	0	2	0%
EDUCATION		28	78	106	9%
% of Education		26%	74%		
<u>COLLEGE OF NURSING</u>					
Nursing	BSN	6	78	84	7%
NURSING		6	78	84	7%
% of Nursing		7%	93%		
<u>SCHOOL OF DIPLOMACY & INT'L RELS</u>					
Diplomacy & Int'l Relations	BSDIR	26	48	74	6%
DIPLOMACY		26	48	74	6%
% of Diplomacy		35%	65%		
<u>TOTAL FRESHMEN</u>					
FRESHMEN		562	673	1,235	100%
%		46%	54%		

** 14

¹⁴ Source: Data provided from annual enrollment reports compiled from the university's registration files on the Student Information System (SIS).

FALL 2004 FIRST-TIME FULL-TIME FRESHMEN by Major

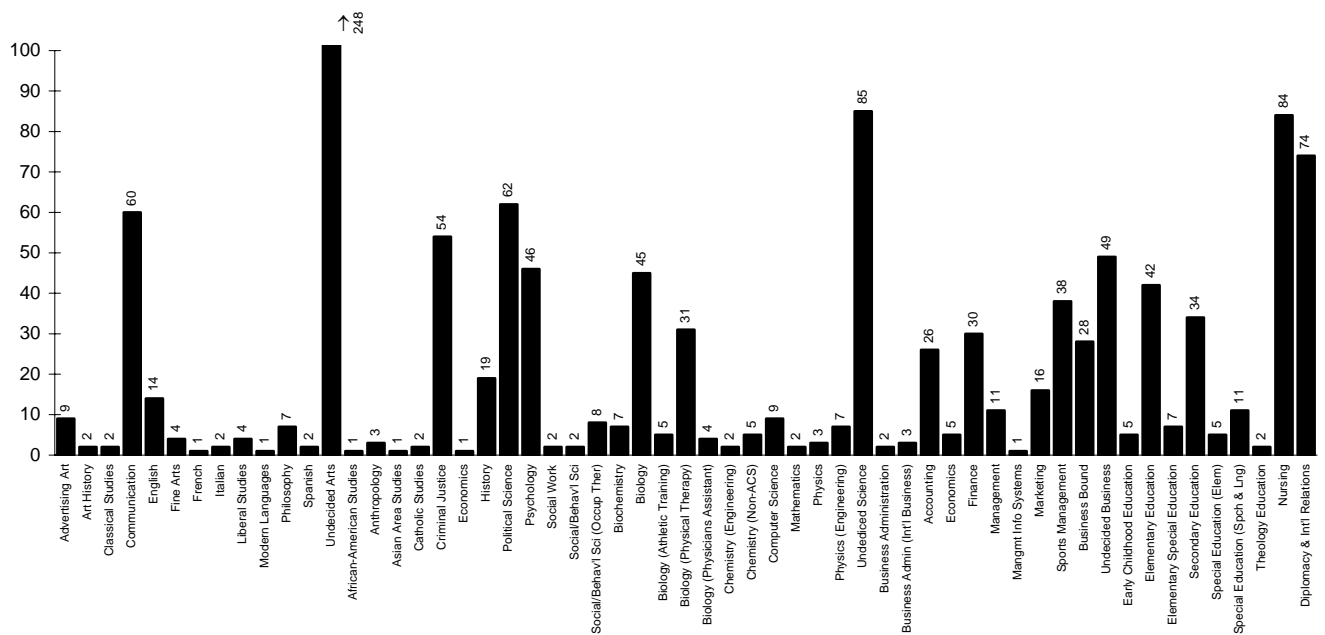
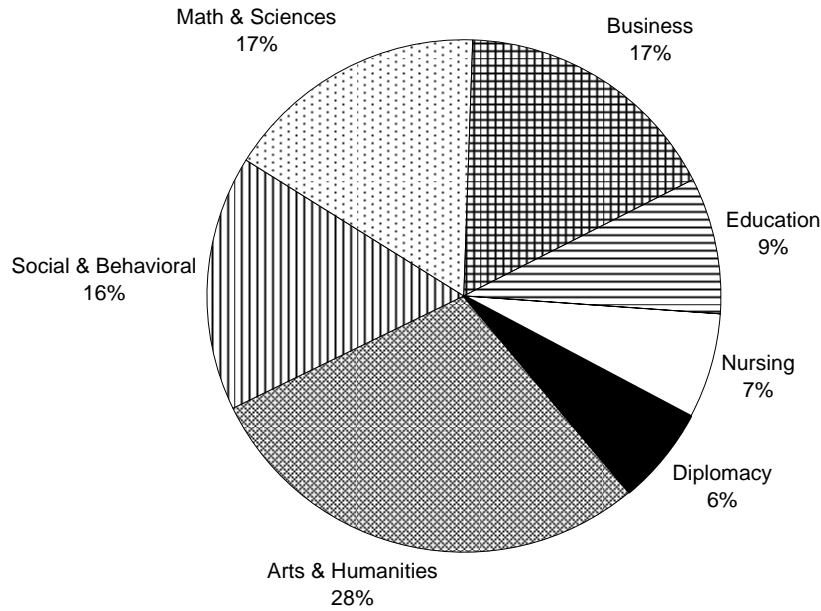

FALL 2004 FIRST-TIME FULL-TIME FRESHMEN by Rank Order of Majors

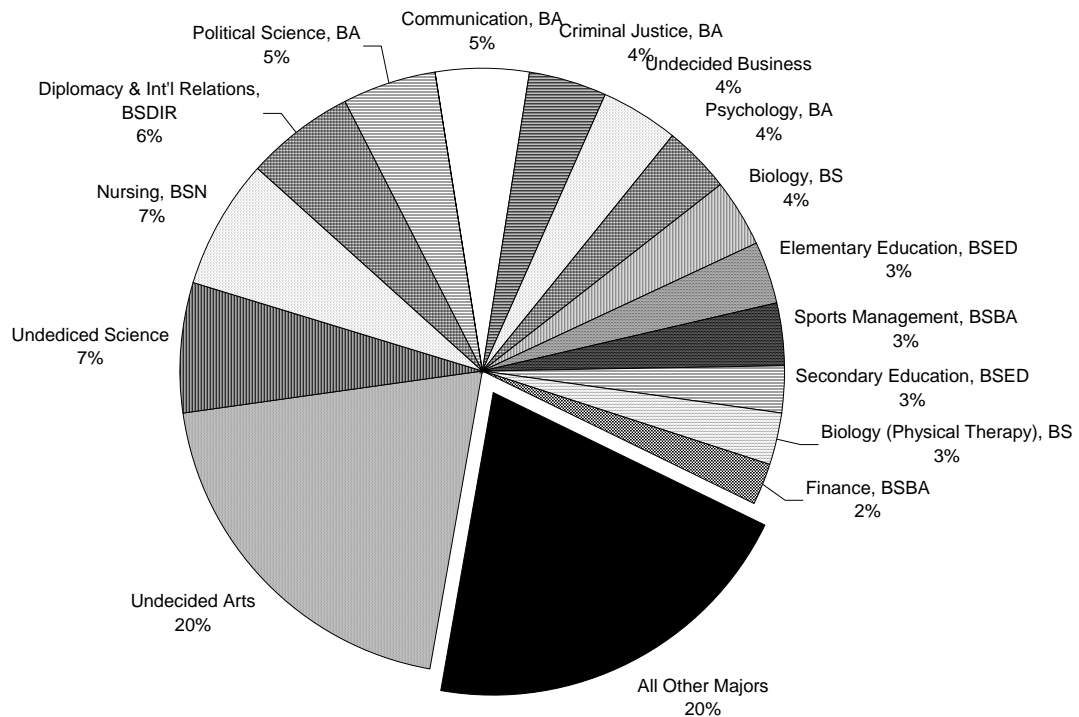

Rank	Major	N	Rank	Major	N	Rank	Major	N
1	Undecided Arts	248	20	English, BA	14	39	Bus Adm (Intl Bus), BABA	3
2	Undediced Science	85	21	Management, BSBA	11	40	Physics, BS	3
3	Nursing, BSN	84	22	Spec Ed (Spch/ Lng), BSE	11	41	Art History, BA	2
4	Diplomacy & Intl Rels, BS	74	23	Advertising Art, BA	9	42	Business Admin, BABA	2
5	Political Science, BA	62	24	Computer Science, BS	9	43	Catholic Studies, BA	2
6	Communication, BA	60	25	Social/Behv'l Sci(OT), BA	8	44	Chemistry (Eng), BS	2
7	Criminal Justice, BA	54	26	Biochemistry, BS	7	45	Classical Studies, BA	2
8	Undecided Business	49	27	Elem Spec Ed, BSED	7	46	Italian, BA	2
9	Psychology, BA	46	28	Philosophy, BA	7	47	Mathematics, BS	2
10	Biology, BS	45	29	Physics (Eng), BS	7	48	Social Work, BA	2
11	Elementary Educ, BSED	42	30	Biology (Athl Trng), BS	5	49	Social/Behav'l Sci, BA	2
12	Sports Managem't, BSBA	38	31	Chemistry (Non-ACS), BS	5	50	Spanish, BA	2
13	Secondary Educ, BSED	34	32	Early Childhd Ed, BSED	5	51	Theology Education, BSE	2
14	Biology (Phys Thrpy), BS	31	33	Economics, BSBA	5	52	African-Amer Stds, BA	1
15	Finance, BSBA	30	34	Special Educ (Elem), BSE	5	53	Asian Area Studies, BA	1
16	Business Bound	28	35	Biology (Phys Asst), BS	4	54	Economics, BA	1
17	Accounting, BSBA	26	36	Fine Arts, BA	4	55	French, BA	1
18	History, BA	19	37	Liberal Studies, BA	4	56	Mangmt Info Sys, BSBA	1
19	Marketing, BSBA	16	38	Anthropology, BA	3	57	Modern Languages, BA	1

** 15

¹⁵ Source: Data provided from annual enrollment reports compiled from the university's registration files on the Student Information System (SIS).

FALL 2004 FIRST-TIME FULL-TIME FRESHMEN by New Jersey County

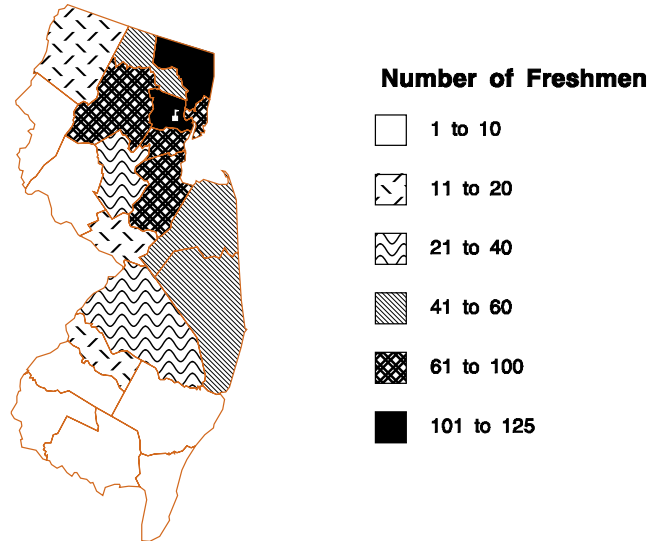

	Men	Women	TOTAL	%
<i>Atlantic</i>	4	4	8	1%
<i>Bergen</i>	61	60	121	14%
<i>Burlington</i>	13	16	29	3%
<i>Camden</i>	8	12	20	2%
<i>Cape May</i>	0	2	2	0%
<i>Cumberland</i>	0	1	1	0%
<i>Essex</i>	49	64	113	13%
<i>Gloucester</i>	3	7	10	1%
<i>Hudson</i>	23	43	66	8%
<i>Hunterdon</i>	1	6	7	1%
<i>Mercer</i>	12	7	19	2%
<i>Middlesex</i>	38	53	91	11%
<i>Monmouth</i>	19	34	53	6%
<i>Morris</i>	37	24	61	7%
<i>Ocean</i>	19	23	42	5%
<i>Passaic</i>	18	36	54	6%
<i>Salem</i>	2	2	4	0%
<i>Somerset</i>	17	19	36	4%
<i>Sussex</i>	7	4	11	1%
<i>Union</i>	37	51	88	10%
<i>Warren</i>	3	2	5	1%
TOTAL NEW JERSEY	371	470	841	100%
%	44%	56%		

** 16

¹⁶ **Source:** Data provided from annual enrollment reports compiled from the university's registration files on the Student Information System (SIS).

FALL 2004 FIRST-TIME FULL-TIME FRESHMEN by State

	<i>Men</i>	<i>Women</i>	<i>TOTAL</i>	<i>%</i>
<i>Alabama</i>	1	2	3	0%
<i>Arizona</i>	1	1	2	0%
<i>California</i>	6	8	14	1%
<i>Colorado</i>	0	2	2	0%
<i>Connecticut</i>	11	21	32	3%
<i>Delaware</i>	1	0	1	0%
<i>Florida</i>	5	6	11	1%
<i>Georgia</i>	0	1	1	0%
<i>Illinois</i>	9	8	17	1%
<i>Indiana</i>	1	3	4	0%
<i>Kansas</i>	1	0	1	0%
<i>Kentucky</i>	1	0	1	0%
<i>Louisiana</i>	0	1	1	0%
<i>Maine</i>	0	1	1	0%
<i>Maryland</i>	9	5	14	1%
<i>Massachusetts</i>	18	17	35	3%
<i>Michigan</i>	3	2	5	0%
<i>Minnesota</i>	0	3	3	0%
<i>Missouri</i>	0	1	1	0%
<i>Nevada</i>	0	1	1	0%
<i>New Hampshire</i>	6	4	10	1%
<i>New Jersey</i>	371	470	841	68%
<i>New Mexico</i>	3	1	4	0%
<i>New York</i>	71	65	136	11%
<i>North Carolina</i>	3	4	7	1%
<i>Ohio</i>	3	2	5	0%
<i>Pennsylvania</i>	28	17	45	4%
<i>Rhode Island</i>	3	5	8	1%
<i>Tennessee</i>	0	2	2	0%
<i>Texas</i>	2	4	6	0%
<i>Vermont</i>	2	1	3	0%
<i>Virginia</i>	2	4	6	0%
<i>Washington</i>	0	1	1	0%
<i>Wisconsin</i>	1	2	3	0%
<i>Foreign</i>	0	8	8	1%
TOTAL	562	673	1,235	100%
%	46%	54%	100%	

** 17

¹⁷ **Source:** Data provided from annual enrollment reports compiled from the university's registration files on the Student Information System (SIS).

FALL 2004 FIRST-TIME FULL-TIME FRESHMEN by State

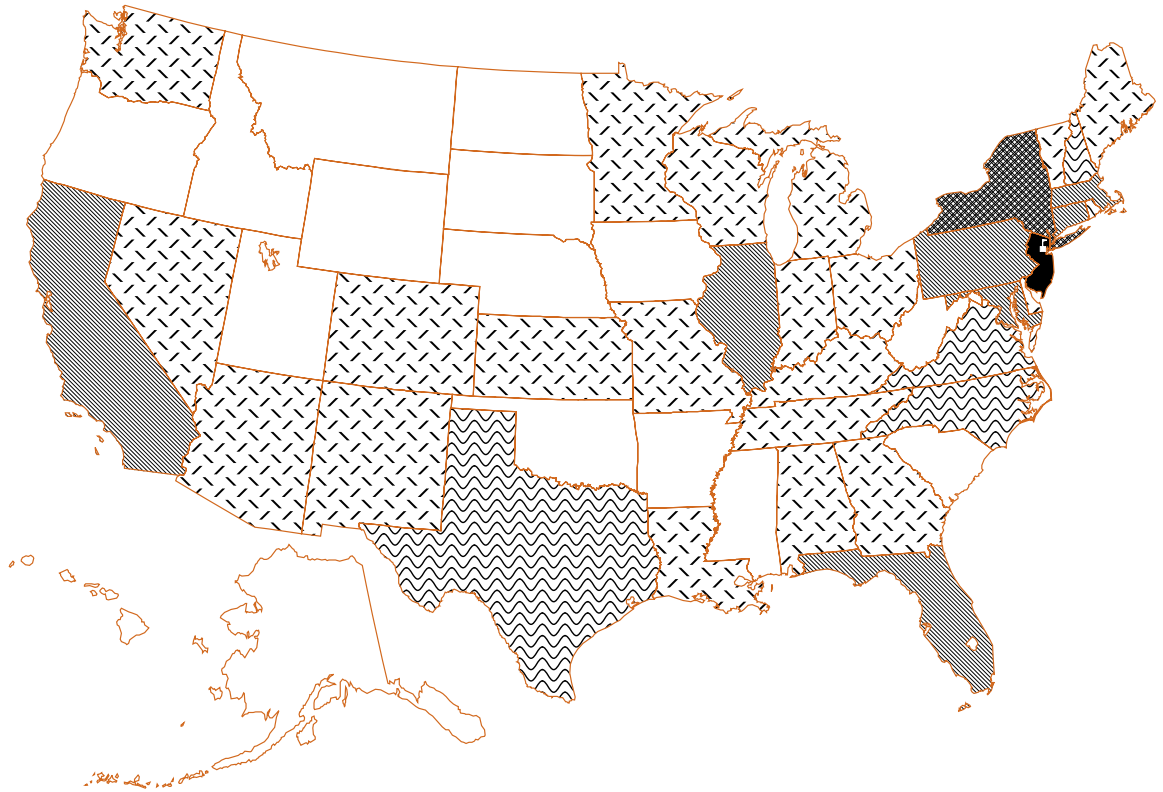

FALL 2004 UNDERGRADUATE ENROLLMENT by College

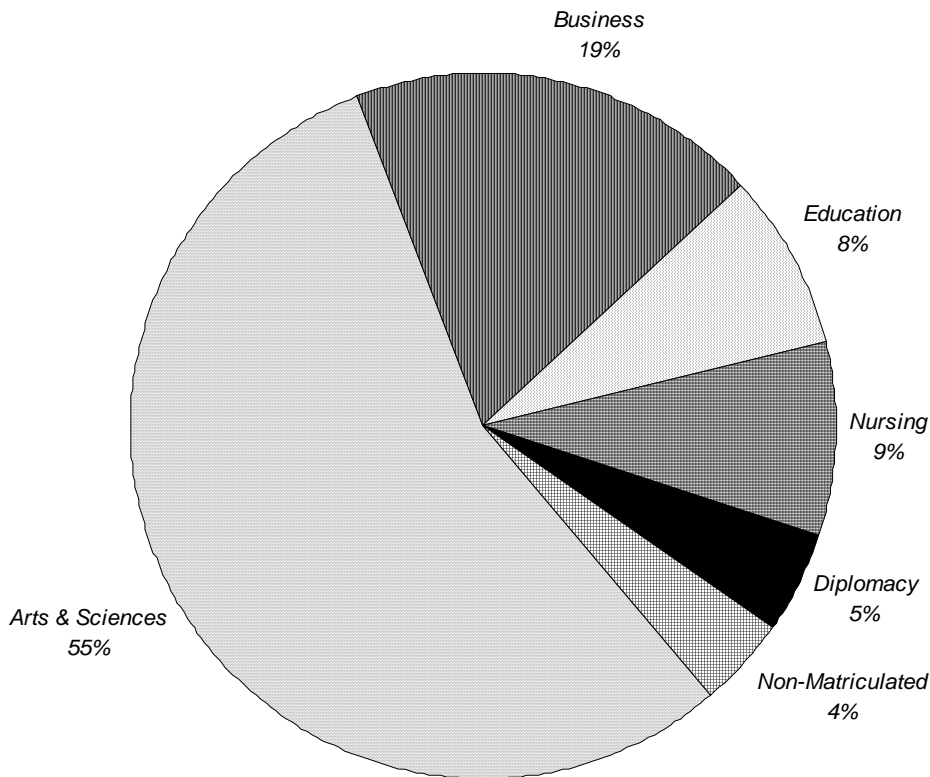

	FULL-TIME			PART-TIME			TOTAL			%
	Men	Women	TOTAL	Men	Women	TOTAL	Men	Women	TOTAL	
Arts & Sciences	1,434	1,412	2,846	77	68	145	1,511	1,480	2,991	55%
Business	641	317	958	36	31	67	677	348	1,025	19%
Education	83	309	392	9	31	40	92	340	432	8%
Nursing	63	373	436	7	40	47	70	413	483	9%
Diplomacy	103	149	252	1	9	10	104	158	262	5%
Non-Matriculated	2	3	5	82	134	216	84	137	221	4%
TOTAL	2,326	2,563	4,889	212	313	525	2,538	2,876	5,414	100%
%			90%			10%			100%	

** 1

¹ **Source:** Data provided from annual enrollment reports compiled from the university's registration files on the Student Information System (SIS).

FALL 2004 UNDERGRADUATE ENROLLMENT by Class

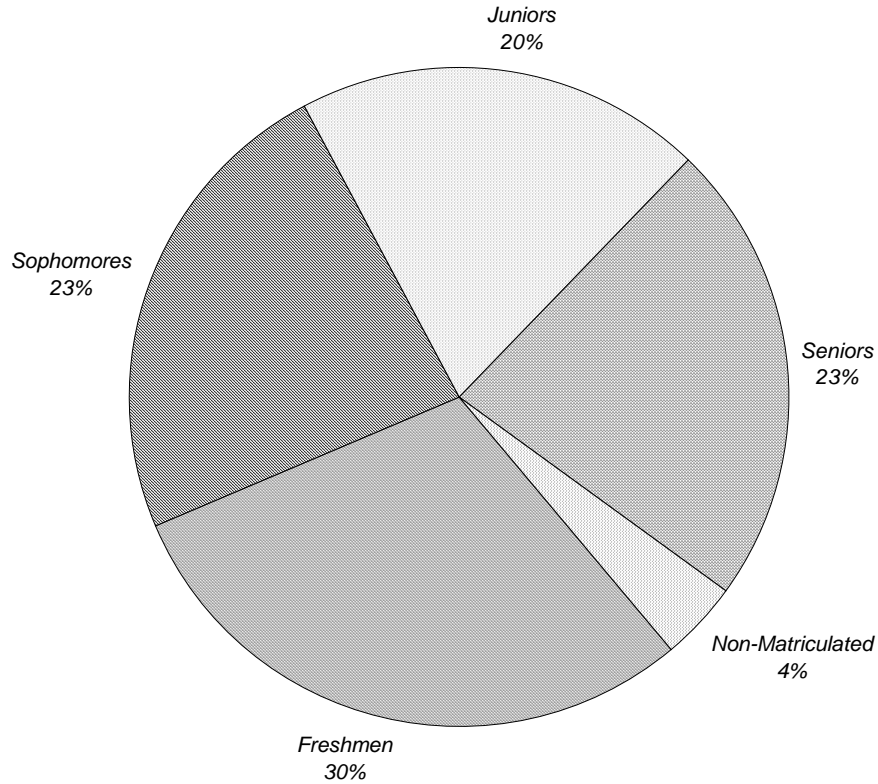

	FULL-TIME			PART-TIME			TOTAL			%
	Men	Women	TOTAL	Men	Women	TOTAL	Men	Women	TOTAL	
Freshmen	744	841	1,585	15	15	30	759	856	1,615	30%
Sophomores	597	636	1,233	10	22	32	607	658	1,265	23%
Juniors	502	549	1,051	11	27	38	513	576	1,089	20%
Seniors	481	534	1,015	97	118	215	578	652	1,230	23%
Non-Matriculated	2	3	5	79	131	210	81	134	215	4%
TOTAL	2,326	2,563	4,889	212	313	525	2,538	2,876	5,414	100%
%			90%			10%			100%	

** 2

² **Source:** Data provided from annual enrollment reports compiled from the university's registration files on the Student Information System (SIS).

FALL 2004 UNDERGRADUATE ENROLLMENT by Race

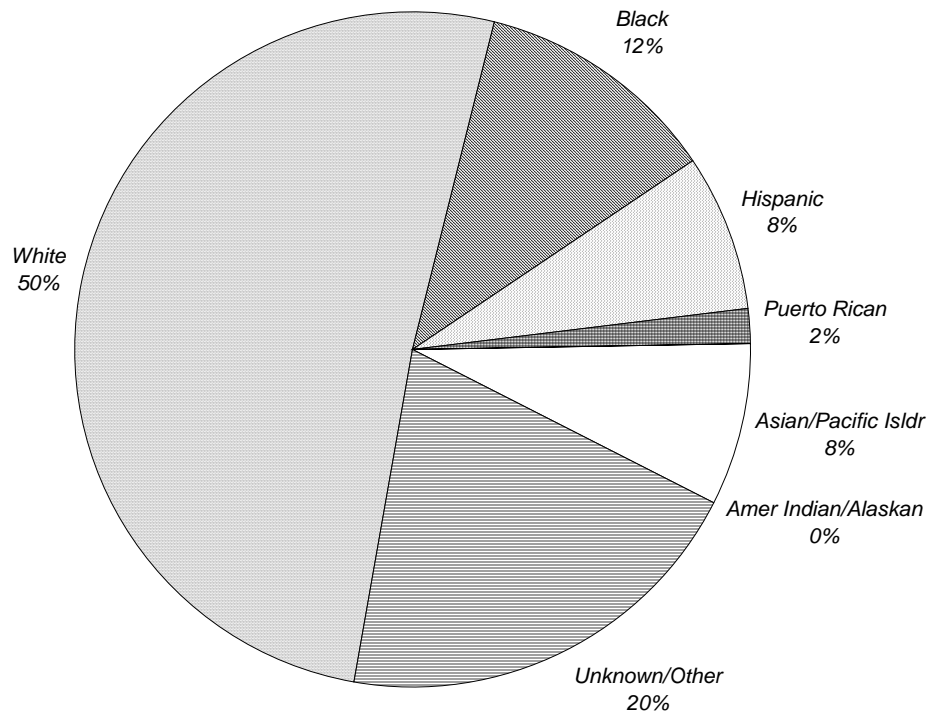

	FULL-TIME			PART-TIME			TOTAL			%
	Men	Women	TOTAL	Men	Women	TOTAL	Men	Women	TOTAL	
White	1,314	1,267	2,581	82	102	184	1,396	1,369	2,765	51%
Black	203	375	578	12	42	54	215	417	632	12%
Hispanic	173	205	378	9	21	30	182	226	408	8%
Puerto Rican	25	60	85	7	2	9	32	62	94	2%
Asian/Pacific Isldr	182	203	385	12	15	27	194	218	412	8%
Amer Indian/Alaskan	2	3	5	0	0	0	2	3	5	0%
Unknown/Other	427	450	877	90	131	221	517	581	1,098	20%
TOTAL	2,326	2,563	4,889	212	313	525	2,538	2,876	5,414	100%
%			90%			10%			100%	

** 3

³ **Source:** Data provided from annual enrollment reports compiled from the university's registration files on the Student Information System (SIS).

FALL 2004 UNDERGRADUATE ENROLLMENT by Residence

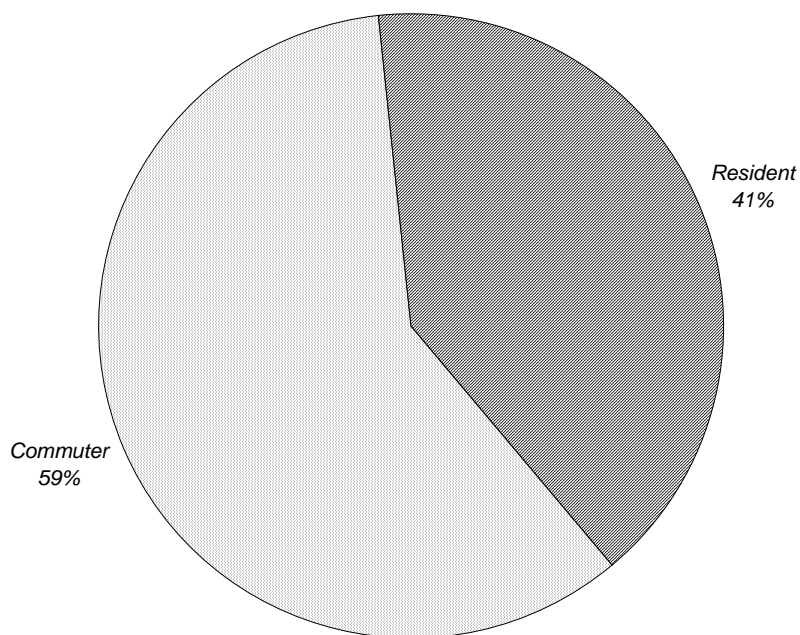

	FULL-TIME			PART-TIME			TOTAL			%
	Men	Women	TOTAL	Men	Women	TOTAL	Men	Women	TOTAL	
Commuter	1,302	1,395	2,697	212	307	519	1,514	1,702	3,216	59%
Resident	1,024	1,168	2,192	0	6	6	1,024	1,174	2,198	41%
TOTAL	2,326	2,563	4,889	212	313	525	2,538	2,876	5,414	100%
%			90%			10%			100%	

** 4

⁴ **Source:** Data provided from annual enrollment reports compiled from the university's registration files on the Student Information System (SIS).

FALL 2004 UNDERGRADUATE ENROLLMENT

by Major

	FULL-TIME			PART-TIME			TOTAL			%	
	Men	Women	TOTAL	Men	Women	TOTAL	Men	Women	TOTAL		
COLLEGE OF ARTS & SCIENCES											
Arts and Humanities											
Advertising Art	BA	26	31	57	0	1	1	26	32	58	1%
Applied Music	BA	3	3	6	0	0	0	3	3	6	0%
Art History	BA	4	6	10	0	1	1	4	7	11	0%
Catholic Studies	BA	3	1	4	1	0	1	4	1	5	0%
Classical Studies	BA	2	3	5	1	1	2	3	4	7	0%
Communication	BA	208	225	433	16	12	28	224	237	461	9%
English	BA	34	50	84	2	3	5	36	53	89	2%
English (Honors)	BA	2	2	4	0	0	0	2	2	4	0%
Fine Arts	BA	5	4	9	1	0	1	6	4	10	0%
French	BA	0	1	1	0	0	0	0	1	1	0%
Italian	BA	2	1	3	0	0	0	2	1	3	0%
Liberal Studies	BA	25	6	31	4	0	4	29	6	35	1%
Modern Languages	BA	0	2	2	0	0	0	0	2	2	0%
Philosophy	BA	32	2	34	2	0	2	34	2	36	1%
Religious Studies	BA	2	3	5	0	0	0	2	3	5	0%
Spanish	BA	2	6	8	0	0	0	2	6	8	0%
Undecided Arts		331	235	566	10	6	16	341	241	582	11%
ARTS & HUMANITIES		681	581	1,262	37	24	61	718	605	1,323	24%
<i>% of Column</i>				<i>26%</i>			<i>12%</i>			<i>24%</i>	
Social and Behavioral Sciences											
African-Amer Studies	BA	2	3	5	0	0	0	2	3	5	0%
Anthropology	BA	7	5	12	1	0	1	8	5	13	0%
Asian Area Studies	BA	5	7	12	0	1	1	5	8	13	0%
Criminal Justice	BA	169	128	297	12	7	19	181	135	316	6%
Economics	BA	22	6	28	3	0	3	25	6	31	1%
History	BA	57	30	87	3	2	5	60	32	92	2%
Political Science	BA	99	109	208	7	5	12	106	114	220	4%
Psychology	BA	62	152	214	2	9	11	64	161	225	4%
Psychology (Honors)	BA	1	1	2	0	0	0	1	1	2	0%
Social Work	BA	2	26	28	0	3	3	2	29	31	1%
Social/Behavioral Sciences	BA	19	36	55	3	8	11	22	44	66	1%
Social/Behav'l Sci (Ath Trg)	BA	0	3	3	0	0	0	0	3	3	0%
Social/Behav'l Sci (OT)	BA	4	20	24	0	0	0	4	20	24	0%
Sociology	BA	8	21	29	0	3	3	8	24	32	1%
SOCIAL & BEHAVIORAL		457	547	1,004	31	38	69	488	585	1,073	20%
<i>% of Column</i>				<i>21%</i>			<i>13%</i>			<i>20%</i>	
Mathematics and Sciences											
Biochemistry	BS	14	19	33	0	1	1	14	20	34	1%
Biology	BS	66	95	161	3	0	3	69	95	164	3%
Biology (Athletic Training)	BS	5	4	9	0	0	0	5	4	9	0%
Biology (Physical Therapy)	BS	26	43	69	1	0	1	27	43	70	1%
Biology (Physicians Asst)	BS	5	14	19	0	2	2	5	16	21	0%
Chemistry (ACS)	BS	1	4	5	0	0	0	1	4	5	0%
Chem (Non-ACS)	BS	4	10	14	0	0	0	4	10	14	0%
Chemistry (Engineering)	BS	4	1	5	0	0	0	4	1	5	0%

(Continued)

FALL 2004 UNDERGRADUATE ENROLLMENT

by Major

	FULL-TIME			PART-TIME			TOTAL			%
	Men	Women	TOTAL	Men	Women	TOTAL	Men	Women	TOTAL	
COLLEGE OF ARTS & SCIENCES (Continued)										
Computer Science BS	43	3	46	5	0	5	48	3	51	1%
Computer Science (Honors) BS	1	1	2	0	0	0	1	1	2	0%
Mathematics BS	7	10	17	0	0	0	7	10	17	0%
Physics BS	14	4	18	0	0	0	14	4	18	0%
Physics (Engineering) BS	23	1	24	0	0	0	23	1	24	0%
Undecided Science	83	75	158	0	3	3	83	78	161	3%
MATH & SCIENCES	296	284	580	9	6	15	305	290	595	11%
% of Column			12%			3%			11%	
ARTS & SCIENCES										
% of Column	1,434	1,412	2,846	77	68	145	1,511	1,480	2,991	55%
			58%			28%			55%	
SCHOOL OF BUSINESS										
Business Administration BABA	3	1	4	0	0	0	3	1	4	0%
Business Admin (A&S) BABA	1	2	3	0	1	1	1	3	4	0%
Business Admin (Int'l) BABA	5	6	11	0	0	0	5	6	11	0%
Accounting BSBA	77	54	131	7	6	13	84	60	144	3%
Economics BSBA	13	8	21	0	1	1	13	9	22	0%
Finance BSBA	141	56	197	12	3	15	153	59	212	4%
Management BSBA	71	35	106	5	8	13	76	43	119	2%
Mangmt Information Sys BSBA	26	5	31	4	2	6	30	7	37	1%
Marketing BSBA	51	62	113	3	5	8	54	67	121	2%
Sports Management BSBA	129	33	162	4	3	7	133	36	169	3%
Business Bound	38	13	51	1	0	1	39	13	52	1%
Undecided Business	86	42	128	0	2	2	86	44	130	2%
BUSINESS	641	317	958	36	31	67	677	348	1,025	19%
% of Column			20%			13%			19%	
COLLEGE OF EDUCATION										
Early Childhood Education BSED	2	10	12	0	0	0	2	10	12	0%
Elementary Education BSED	10	93	103	1	19	20	11	112	123	2%
Elementary Spec Education BSED	5	79	84	0	0	0	5	79	84	2%
Secondary Education BSED	43	64	107	1	3	4	44	67	111	2%
Special Education BSED	0	1	1	0	0	0	0	1	1	0%
Special Education (Elem) BSED	2	37	39	1	7	8	3	44	47	1%
Special Education (Sp Lng) BSED	0	25	25	0	2	2	0	27	27	0%
Theology Education BSED	21	0	21	5	0	5	26	0	26	0%
Non-Matric (Neo-Catech)	0	0	0	1	0	1	1	0	1	0%
EDUCATION	83	309	392	9	31	40	92	340	432	8%
% of Column			8%			8%			8%	
SCHOOL OF DIPLOMACY & INT'L RELATIONS										
Diplomacy & Int'l Relations BSDIR	103	149	252	1	9	10	104	158	262	5%
DIPLOMACY	103	149	252	1	9	10	104	158	262	5%
% of Column			5%			2%			5%	

(Continued)

FALL 2004 UNDERGRADUATE ENROLLMENT by Major

	FULL-TIME			PART-TIME			TOTAL			%
	Men	Women	TOTAL	Men	Women	TOTAL	Men	Women	TOTAL	
COLLEGE OF NURSING										
Nursing BSN	37	283	320	2	7	9	39	290	329	6%
Nursing (RN) BSN	0	0	0	1	8	9	1	8	9	0%
Nursing (Virtual) BSN	0	0	0	2	23	25	2	23	25	0%
Nursing Accel 2nd Degree BSN	22	74	96	2	0	2	24	74	98	2%
Nursing 2nd Degree BSN	4	16	20	0	2	2	4	18	22	0%
NURSING	63	373	436	7	40	47	70	413	483	9%
% of Column			9%			9%			9%	
NON-MATRICULATED										
ESL Program	0	0	0	24	73	97	24	73	97	2%
Exchange Student	2	3	5	1	0	1	3	3	6	0%
Non-Matriculated	0	0	0	44	39	83	44	39	83	2%
Non-Matriculated(Speech Lng)	0	0	0	1	18	19	1	18	19	0%
ROTC	0	0	0	12	4	16	12	4	16	0%
NON-MATRICULATED	2	3	5	82	134	216	84	137	221	4%
% of Column			0%			41%			4%	
TOTAL UNDERGRADUATE										
UNDERGRADUATES	2,326	2,563	4,889	212	313	525	2,538	2,876	5,414	100%
%			90%			10%			100%	

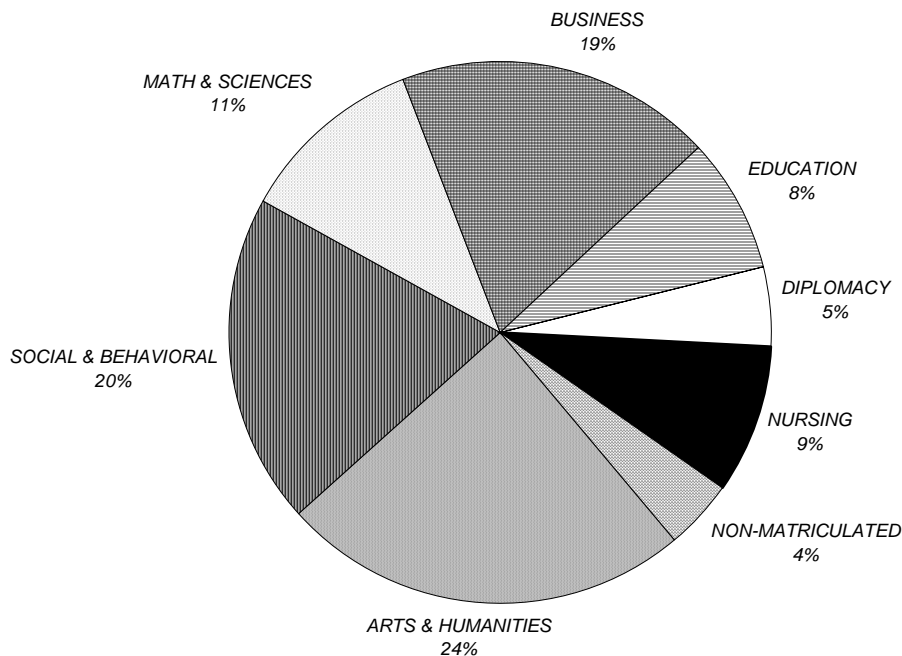

** 5

⁵ Source: Data provided from annual enrollment reports compiled from the university's registration files on the Student Information System (SIS).

FALL 2004 UNDERGRADUATE ENROLLMENT

by Rank Order of Majors

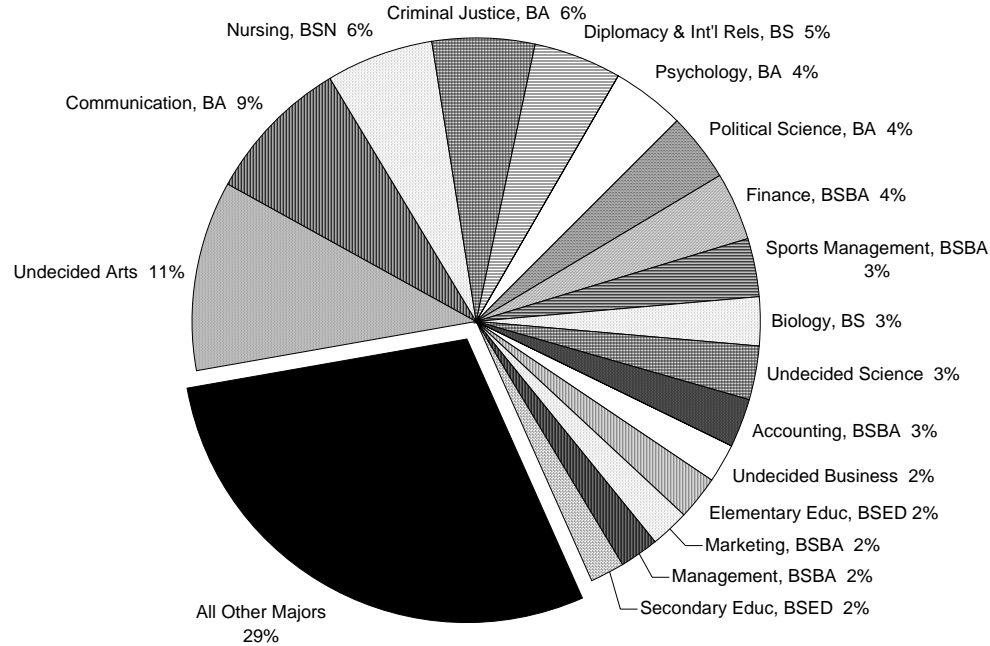

Rank	Major	N	Rank	Major	N	Rank	Major	N
1	Undecided Arts	582	27	Business Bound	52	53	Art History, BA	11
2	Communication, BA	461	28	Computer Science, BS	51	54	Bus Adm (Intl), BABA	11
3	Nursing, BSN	329	29	Special Ed (Elem), BSED	47	55	Fine Arts , BA	10
4	Criminal Justice, BA	316	30	Mangmt Info Sys, BSBA	37	56	Biology (AT), BS	9
5	Diplomacy & Int Rels, BS	262	31	Philosophy, BA	36	57	Nursing (RN), BSN	9
6	Psychology, BA	225	32	Liberal Studies, BA	35	58	Spanish, BA	8
7	Political Science, BA	220	33	Biochemistry, BS	34	59	Classical Studies, BA	7
8	Finance, BSBA	212	34	Sociology, BA	32	60	Applied Music, BA	6
9	Sports Mgmt, BSBA	169	35	Economics, BA	31	61	Exchange Student	6
10	Biology, BS	164	36	Social Work, BA	31	62	African-Amer Studies, BA	5
11	Undecided Science	161	37	Special Ed (Sp Lng), BSE	27	63	Catholic Studies, BA	5
12	Accounting, BSBA	144	38	Theology Education, BSE	26	64	Chemistry (ACS), BS	5
13	Undecided Business	130	39	Nursing (Virtual), BSN	25	65	Chemistry (Eng), BS	5
14	Elementary Educ, BSED	123	40	Physics (Eng), BS	24	66	Religious Studies, BA	5
15	Marketing, BSBA	121	41	Social/Behav'I (OT), BA	24	67	Bus Adm (A&S), BABA	4
16	Management, BSBA	119	42	Economics, BSBA	22	68	Business Admin, BABA	4
17	Secondary Educ, BSED	111	43	Nursing 2nd Degree, BSN	22	69	English (Honors), BA	4
18	Nurs Accl 2nd Dgr, BSN	98	44	Biology (Phys Asst), BS	21	70	Italian, BA	3
19	ESL Program	97	45	Non-Matric (Spch Lng)	19	71	Social/Behav'I (AT), BA	3
20	History, BA	92	46	Physics, BS	18	72	Comp Sci (Honors), BS	2
21	English, BA	89	47	Mathematics, BS	17	73	Modern Languages, BA	2
22	Elem Spec Ed, BSED	84	48	ROTC	16	74	Psychology (Honors), BA	2
23	Non-Matriculated	83	49	Chem (Non-ACS), BS	14	75	French, BA	1
24	Biology (PT), BS	70	50	Anthropology, BA	13	76	Non-Matric (Neo-Catech)	1
25	Social/Behavioral Sci, BA	66	51	Asian Area Studies, BA	13	77	Special Education, BSED	1
26	Advertising Art, BA	58	52	Early Childhd Ed, BSED	12			

** 6

⁶ Source: Data provided from annual enrollment reports compiled from the university's registration files on the Student Information System (SIS).

FALL 2004 UNDERGRADUATE ENROLLMENT by State

	FULL-TIME			PART-TIME			TOTAL			%
	Men	Women	TOTAL	Men	Women	TOTAL	Men	Women	TOTAL	
Alabama	2	2	4	0	0	0	2	2	4	0%
Arkansas	0	1	1	0	0	0	0	1	1	0%
Arizona	2	3	5	0	0	0	2	3	5	0%
California	23	26	49	0	0	0	23	26	49	1%
Colorado	0	5	5	0	0	0	0	5	5	0%
Connecticut	39	60	99	0	0	0	39	60	99	2%
District of Columbia	1	1	2	0	0	0	1	1	2	0%
Delaware	2	2	4	0	0	0	2	2	4	0%
Florida	14	15	29	0	1	1	14	16	30	1%
Georgia	5	4	9	0	1	1	5	5	10	0%
Hawaii	1	2	3	0	0	0	1	2	3	0%
Idaho	0	1	1	0	0	0	0	1	1	0%
Illinois	20	27	47	1	0	1	21	27	48	1%
Indiana	2	10	12	0	0	0	2	10	12	0%
Iowa	0	1	1	0	0	0	0	1	1	0%
Kansas	1	3	4	0	0	0	1	3	4	0%
Kentucky	1	3	4	0	0	0	1	3	4	0%
Louisiana	2	5	7	0	1	1	2	6	8	0%
Maine	3	1	4	0	0	0	3	1	4	0%
Maryland	20	24	44	0	0	0	20	24	44	1%
Massachusetts	49	43	92	1	0	1	50	43	93	2%
Michigan	8	11	19	0	1	1	8	12	20	0%
Minnesota	5	7	12	0	0	0	5	7	12	0%
Mississippi	0	1	1	0	0	0	0	1	1	0%
Missouri	2	2	4	0	0	0	2	2	4	0%
Montana	1	0	1	0	0	0	1	0	1	0%
Nevada	0	1	1	0	0	0	0	1	1	0%
New Hampshire	19	9	28	0	0	0	19	9	28	1%
New Jersey	1,680	1,879	3,559	171	241	412	1,851	2,120	3,971	73%
New Mexico	3	3	6	0	0	0	3	3	6	0%
New York	236	197	433	11	10	21	247	207	454	8%
North Carolina	7	7	14	0	0	0	7	7	14	0%
Ohio	13	21	34	0	0	0	13	21	34	1%
Oklahoma	0	1	1	0	0	0	0	1	1	0%
Oregon	1	1	2	0	0	0	1	1	2	0%
Pennsylvania	80	63	143	2	3	5	82	66	148	3%
Rhode Island	11	11	22	0	0	0	11	11	22	0%
South Carolina	4	2	6	0	0	0	4	2	6	0%
Tennessee	3	4	7	0	0	0	3	4	7	0%
Texas	9	15	24	0	0	0	9	15	24	0%
Vermont	3	2	5	0	0	0	3	2	5	0%
Virginia	7	15	22	1	0	1	8	15	23	0%
Washington	4	4	8	0	1	1	4	5	9	0%
Wisconsin	5	7	12	0	0	0	5	7	12	0%
Wyoming	1	0	1	0	0	0	1	0	1	0%
Foreign	35	57	92	23	40	63	58	97	155	3%
Puerto Rico	0	2	2	1	0	1	1	2	3	0%
Unknown	2	2	4	1	14	15	3	16	19	0%
TOTAL	2,326	2,563	4,889	212	313	525	2,538	2,876	5,414	100%
%			90%			10%			100%	

** 7

⁷ Source: Data provided from annual enrollment reports compiled from the university's registration files on the Student Information System (SIS).

FALL 2004 UNDERGRADUATE ENROLLMENT

by New Jersey County

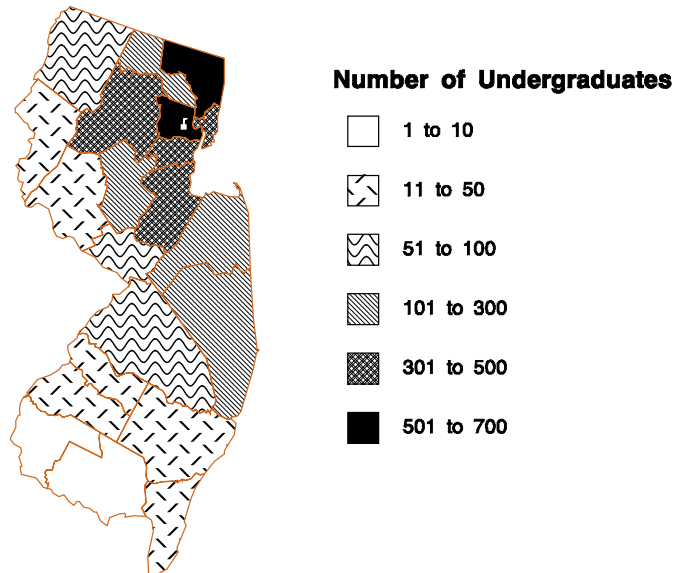

	FULL-TIME			PART-TIME			TOTAL			%
	Men	Women	TOTAL	Men	Women	TOTAL	Men	Women	TOTAL	
<i>Atlantic</i>	9	16	25	0	0	0	9	16	25	1%
<i>Bergen</i>	249	259	508	19	24	43	268	283	551	14%
<i>Burlington</i>	33	40	73	0	3	3	33	43	76	2%
<i>Camden</i>	22	25	47	1	1	2	23	26	49	1%
<i>Cape May</i>	5	10	15	0	0	0	5	10	15	0%
<i>Cumberland</i>	1	6	7	0	0	0	1	6	7	0%
<i>Essex</i>	236	303	539	60	87	147	296	390	686	17%
<i>Gloucester</i>	10	16	26	1	0	1	11	16	27	1%
<i>Hudson</i>	134	182	316	14	20	34	148	202	350	9%
<i>Hunterdon</i>	18	16	34	0	0	0	18	16	34	1%
<i>Mercer</i>	33	34	67	1	0	1	34	34	68	2%
<i>Middlesex</i>	163	181	344	11	11	22	174	192	366	9%
<i>Monmouth</i>	121	130	251	4	15	19	125	145	270	7%
<i>Morris</i>	159	121	280	13	18	31	172	139	311	8%
<i>Ocean</i>	64	79	143	2	9	11	66	88	154	4%
<i>Passaic</i>	123	124	247	10	11	21	133	135	268	7%
<i>Salem</i>	3	3	6	0	0	0	3	3	6	0%
<i>Somerset</i>	77	77	154	5	7	12	82	84	166	4%
<i>Sussex</i>	22	27	49	6	3	9	28	30	58	1%
<i>Union</i>	178	213	391	21	29	50	199	242	441	11%
<i>Warren</i>	17	14	31	1	1	2	18	15	33	1%
<i>Unknown</i>	3	3	6	2	2	4	5	5	10	0%
TOTAL NEW JERSEY	1,680	1,879	3,559	171	241	412	1,851	2,120	3,971	100%
%			90%			10%			100%	

** 8

⁸ Source: Data provided from annual enrollment reports compiled from the university's registration files on the Student Information System (SIS).

FALL 2004 GRADUATE ENROLLMENT by College

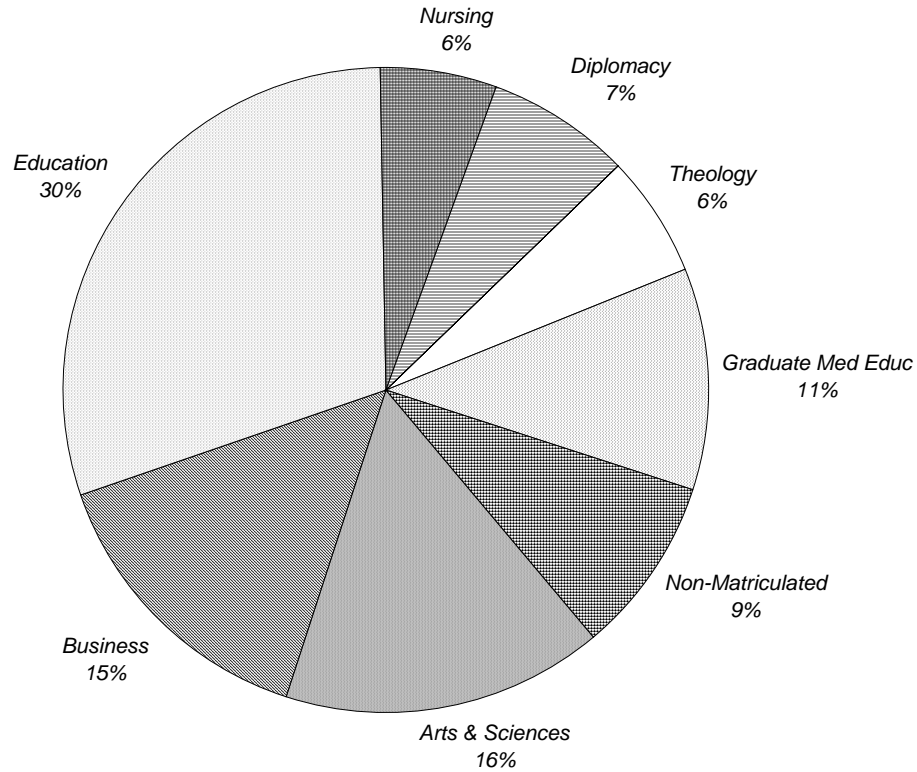

	FULL-TIME			PART-TIME			TOTAL			%
	Men	Women	TOTAL	Men	Women	TOTAL	Men	Women	TOTAL	
Arts & Sciences	51	92	143	147	208	355	198	300	498	16%
Business	58	22	80	252	125	377	310	147	457	15%
Education	69	150	219	328	391	719	397	541	938	30%
Nursing	3	22	25	15	135	150	18	157	175	6%
Diplomacy	77	93	170	23	34	57	100	127	227	7%
Theology	86	2	88	66	35	101	152	37	189	6%
Graduate Med Educ	56	196	252	30	67	97	86	263	349	11%
Non-Matriculated	8	10	18	128	129	257	136	139	275	9%
TOTAL	408	587	995	989	1,124	2,113	1,397	1,711	3,108	100%
%			32%			68%			100%	

** 1

¹ **Source:** Data provided from annual enrollment reports compiled from the university's registration files on the Student Information System (SIS).

FALL 2004 GRADUATE ENROLLMENT by Degree

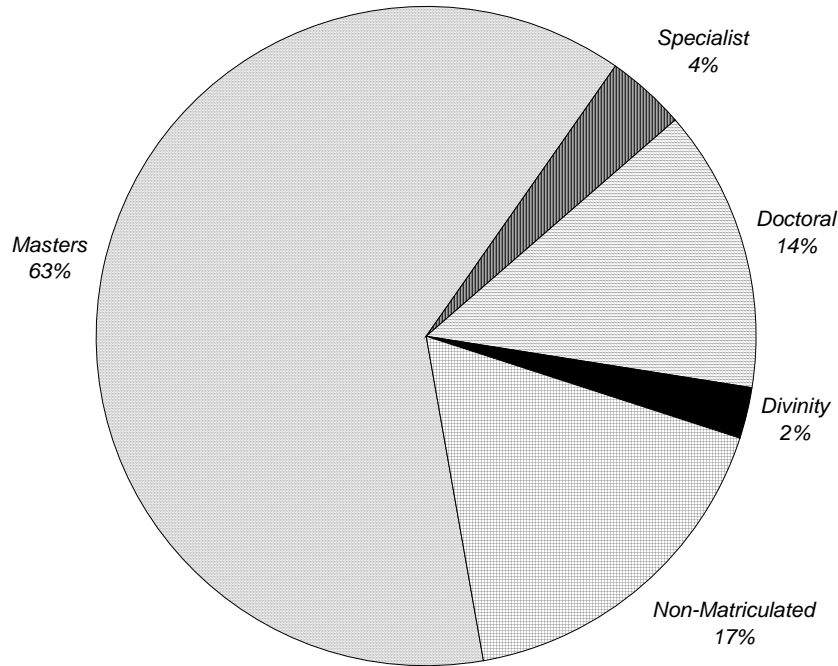

	FULL-TIME			PART-TIME			TOTAL			%
	Men	Women	TOTAL	Men	Women	TOTAL	Men	Women	TOTAL	
Masters	251	435	686	588	667	1,255	839	1,102	1,941	62%
Specialist	8	23	31	32	56	88	40	79	119	4%
Doctoral	63	108	171	114	152	266	177	260	437	14%
Divinity	67	0	67	8	2	10	75	2	77	2%
Non-Matriculated	19	21	40	247	247	494	266	268	534	17%
TOTAL	408	587	995	989	1,124	2,113	1,397	1,711	3,108	100%
%			32%			68%			100%	

** 2

² **Source:** Data provided from annual enrollment reports compiled from the university's registration files on the Student Information System (SIS).

FALL 2004 GRADUATE ENROLLMENT by Race

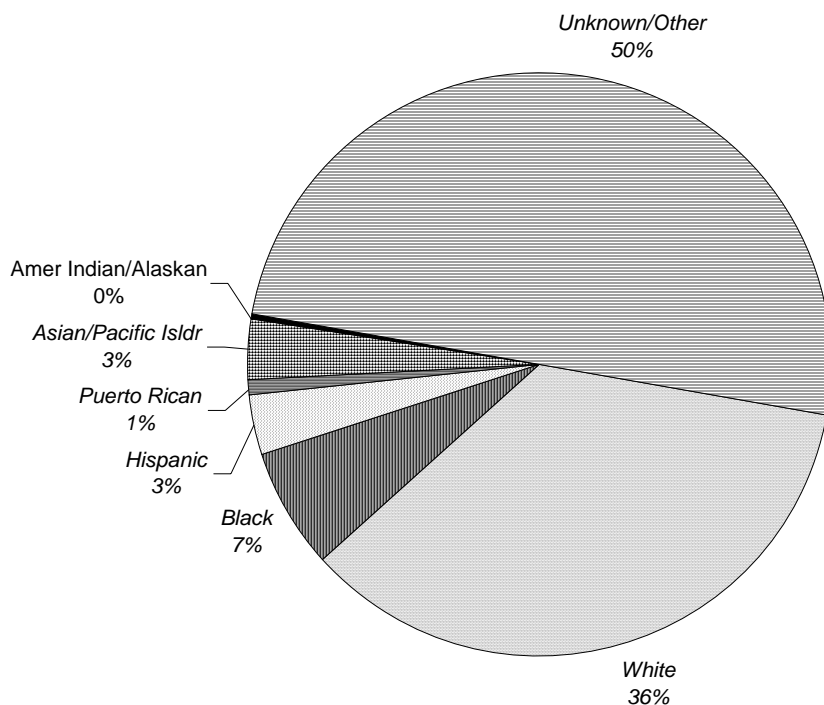

	FULL-TIME			PART-TIME			TOTAL			%
	Men	Women	TOTAL	Men	Women	TOTAL	Men	Women	TOTAL	
White	127	199	326	356	422	778	483	621	1,104	36%
Black	16	36	52	49	105	154	65	141	206	7%
Hispanic	17	20	37	30	38	68	47	58	105	3%
Puerto Rican	7	8	15	5	5	10	12	13	25	1%
Asian/Pacific Isldr	18	22	40	31	37	68	49	59	108	3%
Amer Indian/Alaskan	0	2	2	1	2	3	1	4	5	0%
Unknown/Other	223	300	523	517	515	1,032	740	815	1,555	50%
TOTAL	408	587	995	989	1,124	2,113	1,397	1,711	3,108	100%
%			32%			68%			100%	

** 3

³ **Source:** Data provided from annual enrollment reports compiled from the university's registration files on the Student Information System (SIS).

FALL 2004 GRADUATE ENROLLMENT

by Major

	FULL-TIME			PART-TIME			TOTAL			%
	Men	Women	TOTAL	Men	Women	TOTAL	Men	Women	TOTAL	
<u>COLLEGE OF ARTS & SCIENCES</u>										
Asian Studies MA	2	4	6	0	4	4	2	8	10	0%
Corp/Public Communication MA	6	9	15	15	24	39	21	33	54	2%
English MA	0	3	3	7	15	22	7	18	25	1%
Jewish Christian Stds MA	3	1	4	2	6	8	5	7	12	0%
Museum Professions MA	6	23	29	5	22	27	11	45	56	2%
Strategic Comm & Ldrshp MA	0	0	0	28	36	64	28	36	64	2%
Healthcare Administration MHA	11	12	23	27	30	57	38	42	80	3%
Public Administration MPA	4	16	20	10	15	25	14	31	45	1%
Biology MS	6	9	15	3	10	13	9	19	28	1%
Chemistry MS	5	4	9	18	15	33	23	19	42	1%
Experimental Psychology MS	2	3	5	1	0	1	3	3	6	0%
Microbiology MS	0	2	2	5	9	14	5	11	16	1%
Chemistry PhD	6	5	11	13	5	18	19	10	29	1%
Molecular Bioscience PhD	0	0	0	4	1	5	4	1	5	0%
Art Admin Certificate	0	1	1	2	1	3	2	2	4	0%
Healthcare Admin Certificate	0	0	0	4	7	11	4	7	11	0%
Healthcare Certificate	0	0	0	0	2	2	0	2	2	0%
Nonprofit Org Mgt Certificate	0	0	0	3	6	9	3	6	9	0%
ARTS & SCIENCES	51	92	143	147	208	355	198	300	498	16%
<i>% of Column</i>			14%			17%			16%	
<u>SCHOOL OF BUSINESS</u>										
Accounting MBA	2	1	3	6	3	9	8	4	12	0%
Finance MBA	15	4	19	72	19	91	87	23	110	4%
Financial Instiutions MBA	3	0	3	0	0	0	3	0	3	0%
Healthcare Adm MBA	1	0	1	0	1	1	1	1	2	0%
International Business MBA	1	2	3	5	2	7	6	4	10	0%
Management MBA	7	1	8	15	12	27	22	13	35	1%
Mangmt Info Sys MBA	3	0	3	7	3	10	10	3	13	0%
Marketing MBA	6	2	8	11	13	24	17	15	32	1%
Pharmaceutical Operations MBA	1	1	2	3	5	8	4	6	10	0%
Sports Management MBA	10	6	16	3	3	6	13	9	22	1%
Accounting MSAC	0	2	2	4	1	5	4	3	7	0%
International Business MSIB	2	0	2	15	4	19	17	4	21	1%
Professional Accounting MSPA	1	1	2	8	6	14	9	7	16	1%
Taxation MST	0	0	0	18	11	29	18	11	29	1%
Adv Certificate - Business	0	0	0	8	2	10	8	2	10	0%
Non Matriculated - Business	3	1	4	70	36	106	73	37	110	4%
Undecided Business	3	1	4	7	4	11	10	5	15	0%
BUSINESS	58	22	80	252	125	377	310	147	457	15%
<i>% of Column</i>			8%			18%			15%	

(Continued)

FALL 2004 GRADUATE ENROLLMENT

by Major

	FULL-TIME			PART-TIME			TOTAL			%
	Men	Women	TOTAL	Men	Women	TOTAL	Men	Women	TOTAL	
<u>COLLEGE OF EDUCATION</u>										
Human Res Traing & Dev MA	7	9	16	83	37	120	90	46	136	4%
Bilingual/Bicultural Ed MAE	0	0	0	2	2	4	2	2	4	0%
College Std't Personnl Adm MAE	1	0	1	1	1	2	2	1	3	0%
Counseling MAE	3	4	7	10	46	56	13	50	63	2%
Ed Ldrsp, Mgt & Policy MAE	4	6	10	38	24	62	42	30	72	2%
Ed Ldrsp, Mgt & Pol (Exec) MAE	0	0	0	42	18	60	42	18	60	2%
Educational Media Spec'list MAE	0	2	2	2	0	2	2	2	4	0%
Elementary Education MAE	0	1	1	5	9	14	5	10	15	0%
Instructional Design & Tech MAE	0	2	2	1	5	2	1	7	8	0%
Prof Development Prog MAE	2	12	14	26	53	79	28	65	93	3%
Psychological Studies MAE	15	36	51	7	23	30	22	59	81	3%
Secondary Education MAE	0	0	0	5	0	5	5	0	5	0%
Marriage & Family MSMF	0	8	8	0	4	4	0	12	12	0%
Bilingual/Bicultural Ed EdS	4	6	10	0	1	1	4	7	11	0%
Ed Ldrsp, Mgt & Policy EdS	0	0	0	6	6	12	6	6	12	0%
Ed Ldrsp, Mgt & Pol (Exec) EdS	0	1	1	13	15	28	13	16	29	1%
Educational Media Spec'list EdS	0	0	0	1	0	1	1	0	1	0%
Instructional Design & Tech EdS	0	0	0	0	3	3	0	3	3	0%
Marriage and Family EdS	3	2	5	3	2	5	6	4	10	0%
Mental Health Counseling EdS	0	4	4	3	6	9	3	10	13	0%
Prof Development Prog EdS	0	1	1	1	3	4	1	4	5	0%
School & Comm Psych EdS	1	9	10	5	20	25	6	29	35	1%
Clinical Psychology DPsy	0	0	0	1	0	1	1	0	1	0%
Ed Ldrsp, Mgt & Policy EdD	0	4	4	26	38	64	26	42	68	2%
Ed Ldrsp, Mgt & Pol (Exec) EdD	22	25	47	1	0	1	23	25	48	2%
Higher Education EdD	0	0	1	16	12	28	16	12	28	1%
Clinical Psychology PhD	0	0	0	1	12	13	1	12	13	0%
Counseling Psych PhD	3	11	14	9	11	20	12	22	34	1%
Higher Education PhD	4	0	4	13	11	24	17	11	28	1%
Marriage & Family PhD	0	3	3	5	19	24	5	22	27	1%
Alternate Route Stds	0	2	2	1	0	1	1	2	3	0%
Cert/Information Tech	0	0	0	0	5	5	0	5	5	0%
Prof Counselor Licensing	0	0	0	1	1	2	1	1	2	0%
Teacher Development	0	2	2	0	4	4	0	6	6	0%
EDUCATION	69	150	219	328	391	719	397	541	938	30%
% of Column			22%			34%			30%	
<u>COLLEGE OF NURSING</u>										
Acute Care Nurs Pract MSN	1	5	6	3	16	19	4	21	25	1%
Adult Nurse Practitioner MSN	0	1	1	7	13	20	7	14	21	1%
Case Management/Admin MSN	0	0	0	0	2	2	0	2	2	0%
Gerentolg Nurse Practitioner MSN	0	3	3	0	2	2	0	5	5	0%
Health Systems Admin MSN	2	2	4	1	30	31	3	32	35	1%
Pediatric Nurse Pract MSN	0	2	2	0	12	12	0	14	14	0%
School Nurse Pract MSN	0	0	0	0	2	2	0	2	2	0%
Women's Hlth Nurs Pract MSN	0	7	7	2	19	21	2	26	28	1%

(Continued)

FALL 2004 GRADUATE ENROLLMENT

by Major

	FULL-TIME			PART-TIME			TOTAL			%
	Men	Women	TOTAL	Men	Women	TOTAL	Men	Women	TOTAL	
COLLEGE OF NURSING (Continued)										
Gr Nur Cert - Acute Care	0	0	0	0	1	1	0	1	1	0%
Gr Nur Cert - Adult	0	0	0	0	4	4	0	4	4	0%
Gr Nur Cert - Women's Health	0	0	0	0	2	2	0	2	2	0%
School Nurse Certification	0	2	2	1	17	18	1	19	20	1%
Non-Matric (Nursing)	0	0	0	1	15	16	1	15	16	1%
NURSING	3	22	25	15	135	150	18	157	175	6%
% of Column			3%			7%			6%	
SCHOOL OF DIPLOMACY & INT'L RELATIONS										
Diplomacy & Int'l Relations MA	77	92	169	19	31	50	96	123	219	7%
Non-Matric (Diplomacy)	0	1	1	4	3	7	4	4	8	0%
DIPLOMACY	77	93	170	23	34	57	100	127	227	7%
% of Column			17%			3%			7%	
SCHOOL OF THEOLOGY										
Biblical Studies MAT	0	0	0	4	1	5	4	1	5	0%
Christian Ethics MAT	0	0	0	2	4	6	2	4	6	0%
Ecclesial History MAT	0	0	0	5	2	7	5	2	7	0%
Jewish Christian Studies MAT	0	0	0	0	1	1	0	1	1	0%
Systematic Theology MAT	10	0	10	21	7	28	31	7	38	1%
Catechetical Ministry MPM	1	0	1	0	1	1	1	1	2	0%
Church Management MPM	0	0	0	1	0	1	1	0	1	0%
Ministry Spiritual Dir MPM	0	0	0	1	3	4	1	3	4	0%
Youth Ministry MPM	0	0	0	0	2	2	0	2	2	0%
Divinity MDiv	0	0	0	3	2	5	3	2	5	0%
Divinity (Seminarian) MDiv	67	0	67	5	0	5	72	0	72	2%
Cert: Bible Teaching	0	0	0	0	1	1	0	1	1	0%
Cert: Catechetics	0	0	0	0	2	2	0	2	2	0%
Cert: Pastoral Ministry	0	0	0	0	1	1	0	1	1	0%
Cert: Spirituality	0	0	0	2	3	5	2	3	5	0%
Non-Matric (Seminary)	8	2	10	22	5	27	30	7	37	1%
THEOLOGY	86	2	88	66	35	101	152	37	189	6%
% of Column			9%			5%			6%	
GRADUATE MEDICAL EDUCATION										
Athletic Training MS	5	15	20	0	0	0	5	15	20	1%
Health Sciences MS	0	0	0	3	7	10	3	7	10	0%
Occupational Therapy MS	4	18	22	2	17	19	6	35	41	1%
Physicians Assistant MS	15	55	70	0	0	0	15	55	70	2%
Speech & Language Pathlgy MS	4	48	52	0	0	0	4	48	52	2%
Physical Therapy DPT	21	50	71	2	9	11	23	59	82	3%
Health Sciences PhD	1	2	3	23	29	52	24	31	55	2%
Audiology ScD	6	8	14	0	5	5	6	13	19	1%
GRADUATE MEDICAL EDUCATION	56	196	252	30	67	97	86	263	349	11%
% of Column			25%			5%			11%	

(Continued)

FALL 2004 GRADUATE ENROLLMENT by Major

	FULL-TIME			PART-TIME			TOTAL			%
	Men	Women	TOTAL	Men	Women	TOTAL	Men	Women	TOTAL	
<u>NON-MATRICULATED</u>										
Non-Matriculated	8	10	18	128	129	257	136	139	275	9%
<u>NON-MATRICULATED</u> % of Column	8	10	18 2%	128	129	257 12%	136	139	275 9%	9%
<u>TOTAL GRADUATE</u>										
<u>GRADUATES</u> %	408	587	995 32%	989	1,124	2,113 68%	1,397	1,711	3,108 100%	100%

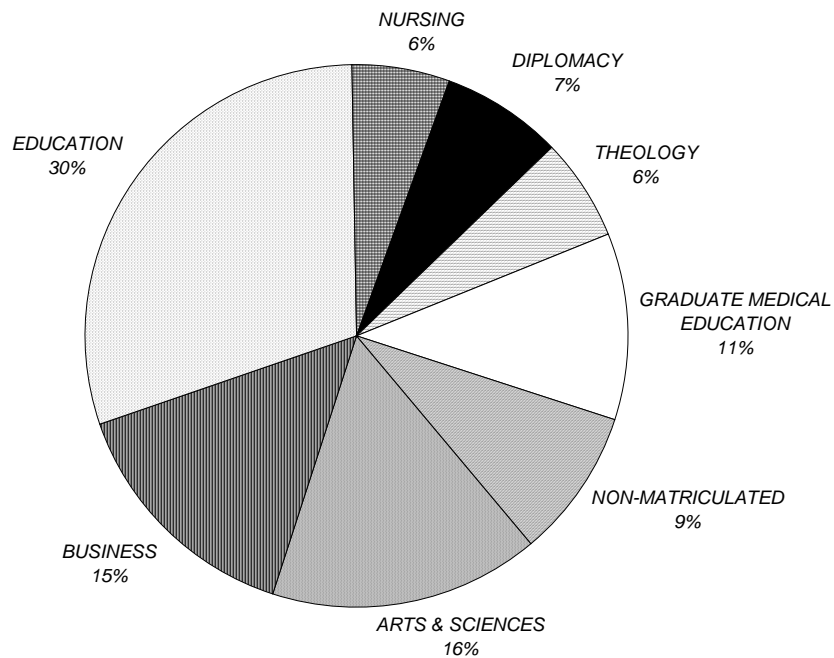

** 4

⁴ **Source:** Data provided from annual enrollment reports compiled from the university's registration files on the Student Information System (SIS).

FALL 2004 GRADUATE ENROLLMENT

by Rank Order of Majors

Rank	Major	N	Rank	Major	N	Rank	Major	N
1	Non-Matriculated	275	38	Wmn's Hlth Pract, MSN	28	75	Experimental Psyc, MS	6
2	Diplomacy & Int'l Rels, MA	219	39	Marriage & Family, PhD	27	76	Teacher Development	6
3	Human Res Tr & Dev, MA	136	40	Acute Care Nurs Pract, MS	25	77	Biblical Studies, MAT	5
4	Finance, MBA	110	41	English, MA	25	78	Cert/Information Tech	5
5	Non Matric - Business	110	42	Sports Management, MBA	22	79	Cert: Spirituality	5
6	Prof Developmt Prog, MAE	93	43	Adult Nurse Pract, MSN	21	80	Divinity, MDiv	5
7	Physical Therapy, DPT	82	44	Internat'l Business, MSIB	21	81	Gerentlg Nurs Pract, MSN	5
8	Psychological Stds, MAE	81	45	Athletic Training, MS	20	82	Molecular Bioscience, PhD	5
9	Healthcare Admin, MHA	80	46	School Nurse Certification	20	83	Prof Developmt Prog, EdS	5
10	Divinity (Seminarian), MDiv	72	47	Audiology, ScD	19	84	Secondary Education, MAE	5
11	Ed Ldrsp, Mgt & Pol, MAE	72	48	Microbiology, MS	16	85	Art Admin Certificate	4
12	Physicians Assistant, MS	70	49	Non-Matric (Nursing)	16	86	Bilingual/Bicult'l Ed, MAE	4
13	Ed Ldrsp, Mgt & Pol, EdD	68	50	Profess'l Accountg, MSPA	16	87	Educ Media Spec'list, MAE	4
14	Strategic Comm/Ldrsp, MA	64	51	Elementary Educ, MAE	15	88	Gr Nur Cert - Adult	4
15	Counseling, MAE	63	52	Undecided Business	15	89	Ministry Spiritual Dir, MPM	4
16	Ed Ldrsp, Mgt (Ex), MAE	60	53	Pediatric Nurse Pract, MSN	14	90	Alternate Route Stds	3
17	Museum Professions, MA	56	54	Clinical Psychology, PhD	13	91	College Stdt Prsnl, MAE	3
18	Health Sciences, PhD	55	55	Mangmt Info Sys, MBA	13	92	Financial Instiutions, MBA	3
19	Corp/Public Comm, MA	54	56	Mental Health Cnslg, EdS	13	93	Instructl Design/Tech, EdS	3
20	Spch & Lang Pathlg, MS	52	57	Accounting, MBA	12	94	Case Mgt/Admin, MSN	2
21	Ed Ldrsp, Mgt (Ex), EdD	48	58	Ed Ldrsp, Mgt/Pol, EdS	12	95	Catechetical Ministry, MPM	2
22	Public Administration, MPA	45	59	Jewish Christian Stds, MA	12	96	Cert: Catechetics	2
23	Chemistry, MS	42	60	Marriage & Family, MSMF	12	97	Gr Nur Cert - Womens Hlth	2
24	Occupational Therapy, MS	41	61	Bilingual/Bicultural Ed, EdS	11	98	Healthcare Certificate	2
25	Systematic Theology, MAT	38	62	Healthcare Admin Certif	11	99	Healthcare Adm, MBA	2
26	Non-Matric (Seminary)	37	63	Adv Certificate - Business	10	100	Prof Counselor Licensing	2
27	Health Sys Adm, MSN	35	64	Asian Studies, MA	10	101	School Nurse Pract, MSN	2
28	Management, MBA	35	65	Health Sciences, MS	10	102	Youth Ministry, MPM	2
29	Schl & Comm Psych, EdS	35	66	Internat'l Business, MBA	10	103	Cert: Bible Teaching	1
30	Counseling Psych, PhD	34	67	Marriage and Family, EdS	10	104	Cert: Pastoral Ministry	1
31	Marketing, MBA	32	68	Pharmaceutical Oper, MBA	10	105	Church Management, MPM	1
32	Chemistry, PhD	29	69	Nonprofit Org Mgt Certif	9	106	Clinical Psychology, DPsy	1
33	Ed Ldrsp, Mgt/Pol(Ex), EdS	29	70	Instruct'l Design/Tech, MAE	8	107	Educ Media Spec'list, EdS	1
34	Taxation, MST	29	71	Non-Matric (Diplomacy)	8	108	Gr Nur Cert - Acute Care	1
35	Biology, MS	28	72	Accounting, MSAC	7	109	Jewish Christian Stds, MAT	1
36	Higher Education, EdD	28	73	Ecclesial History, MAT	7			
37	Higher Education, PhD	28	74	Christian Ethics, MAT	6			

** 5

⁵ Source: Data provided from annual enrollment reports compiled from the university's registration files on the Student Information System (SIS).

FALL 2004 GRADUATE ENROLLMENT

by New Jersey County

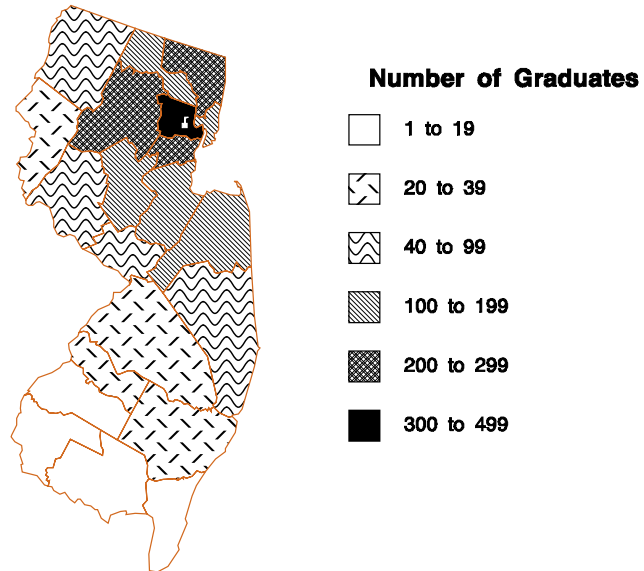

	FULL-TIME			PART-TIME			TOTAL			%
	Men	Women	TOTAL	Men	Women	TOTAL	Men	Women	TOTAL	
<i>Atlantic</i>	4	1	5	15	5	20	19	6	25	1%
<i>Bergen</i>	34	47	81	84	102	186	118	149	267	11%
<i>Burlington</i>	1	6	7	13	9	22	14	15	29	1%
<i>Camden</i>	0	4	4	11	10	21	11	14	25	1%
<i>Cape May</i>	0	0	0	3	2	5	3	2	5	0%
<i>Cumberland</i>	0	7	7	4	5	9	4	12	16	1%
<i>Essex</i>	56	82	138	152	195	347	208	277	485	20%
<i>Gloucester</i>	0	2	2	5	2	7	5	4	9	0%
<i>Hudson</i>	22	33	55	63	46	109	85	79	164	7%
<i>Hunterdon</i>	5	4	9	9	25	34	14	29	43	2%
<i>Mercer</i>	9	7	16	13	18	31	22	25	47	2%
<i>Middlesex</i>	18	31	49	73	72	145	91	103	194	8%
<i>Monmouth</i>	23	23	46	45	46	91	68	69	137	6%
<i>Morris</i>	21	36	57	92	112	204	113	148	261	11%
<i>Ocean</i>	11	13	24	25	32	57	36	45	81	3%
<i>Passaic</i>	14	18	32	55	38	93	69	56	125	5%
<i>Salem</i>	0	1	1	0	1	1	0	2	2	0%
<i>Somerset</i>	9	25	34	46	71	117	55	96	151	6%
<i>Sussex</i>	7	8	15	14	14	28	21	22	43	2%
<i>Union</i>	23	43	66	77	104	181	100	147	247	10%
<i>Warren</i>	2	6	8	10	10	20	12	16	28	1%
<i>Unknown</i>	2	2	4	4	6	0	6	8	14	1%
TOTAL NEW JERSEY	261	399	660	813	925	1,738	1,074	1,324	2,398	100%
%			28%			72%			100%	

** 6

⁶ Source: Data provided from annual enrollment reports compiled from the university's registration files on the Student Information System (SIS).

FALL 2004 GRADUATE ENROLLMENT by State

	FULL-TIME			PART-TIME			TOTAL			%
	Men	Women	TOTAL	Men	Women	TOTAL	Men	Women	TOTAL	
Alabama	0	1	1	0	1	1	0	2	2	0%
Arizona	0	4	4	2	1	3	2	5	7	0%
Arkansas	1	0	1	0	0	0	1	0	1	0%
California	2	13	15	6	4	10	8	17	25	1%
Colorado	0	1	1	0	1	1	0	2	2	0%
Connecticut	4	1	5	2	6	8	6	7	13	0%
Delaware	1	0	1	1	0	1	2	0	2	0%
District of Columbia	2	1	3	1	0	1	3	1	4	0%
Florida	1	3	4	5	8	13	6	11	17	1%
Georgia	0	2	2	0	7	7	0	9	9	0%
Idaho	0	1	1	0	1	1	0	2	2	0%
Iowa	1	0	1	0	2	2	1	2	3	0%
Illinois	0	2	2	2	4	6	2	6	8	0%
Indiana	1	1	2	1	0	1	2	1	3	0%
Kansas	0	0	0	1	1	2	1	1	2	0%
Kentucky	1	1	2	2	0	2	3	1	4	0%
Louisiana	0	0	0	1	0	1	1	0	1	0%
Maine	0	1	1	0	3	3	0	4	4	0%
Maryland	9	2	11	5	5	10	14	7	21	1%
Massachusetts	2	8	10	1	1	2	3	9	12	0%
Michigan	1	1	2	1	3	4	2	4	6	0%
Minnesota	0	1	1	1	0	1	1	1	2	0%
Mississippi	0	0	0	2	1	3	2	1	3	0%
Missouri	2	0	2	0	0	0	2	0	2	0%
Montana	0	0	0	1	1	2	1	1	2	0%
Nebraska	1	0	1	1	0	1	2	0	2	0%
Nevada	0	0	0	0	1	1	0	1	1	0%
New Hampshire	0	1	1	0	1	1	0	2	2	0%
New Jersey	261	399	660	813	925	1,738	1,074	1,324	2,398	77%
New Mexico	0	1	1	0	0	0	0	1	1	0%
New York	39	66	105	77	65	142	116	131	247	8%
North Carolina	1	4	5	2	14	16	3	18	21	1%
Ohio	4	2	6	3	0	3	7	2	9	0%
Oklahoma	1	0	1	0	1	1	1	1	2	0%
Pennsylvania	11	21	32	16	23	39	27	44	71	2%
Rhode Island	5	1	6	0	1	1	5	2	7	0%
South Carolina	2	0	2	1	1	2	3	1	4	0%
Tennessee	1	0	1	1	0	1	2	0	2	0%
Texas	0	1	1	7	4	11	7	5	12	0%
Utah	1	0	1	1	0	1	2	0	2	0%
Vermont	0	0	0	0	1	1	0	1	1	0%
Virginia	2	4	6	3	2	5	5	6	11	0%
Washington	1	0	1	0	1	1	1	1	2	0%
West Virginia	1	1	2	0	0	0	1	1	2	0%
Wisconsin	0	0	0	0	3	3	0	3	3	0%
Foreign	45	42	87	29	27	56	74	69	143	5%
Guam	1	0	1	0	0	0	1	0	1	0%
Puerto Rico	1	0	1	0	0	0	1	0	1	0%
Unknown	2	0	2	0	4	4	2	4	6	0%
TOTAL	408	587	995	989	1,124	2,113	1,397	1,711	3,108	100%
%			32%			68%			100%	

FALL 2004 GRADUATE ENROLLMENT by State

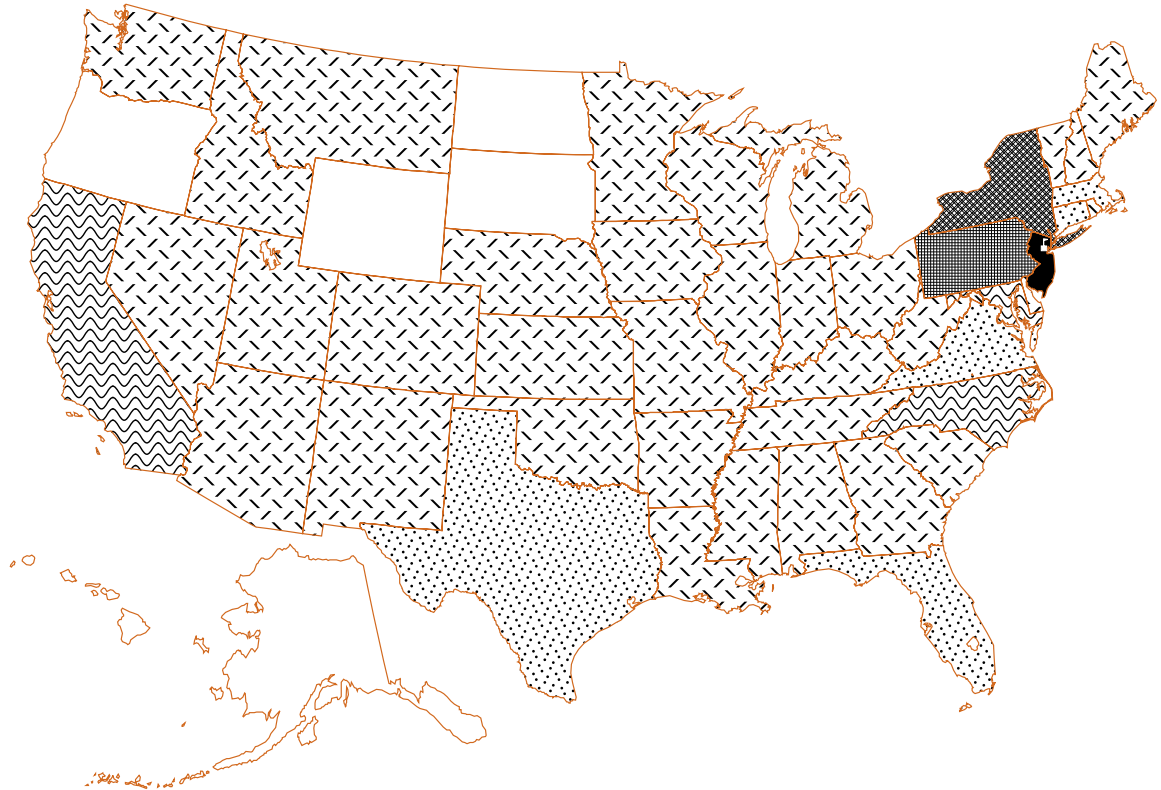

Number of Graduates

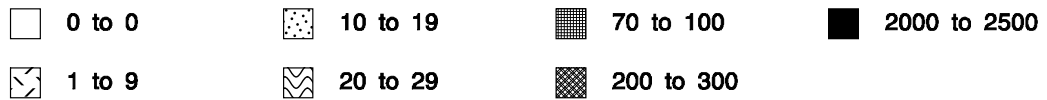

* 7

⁷ **Source:** Data provided from annual enrollment reports compiled from the university's registration files on the Student Information System (SIS).

FALL 2004 LAW SCHOOL ENROLLMENT by Class

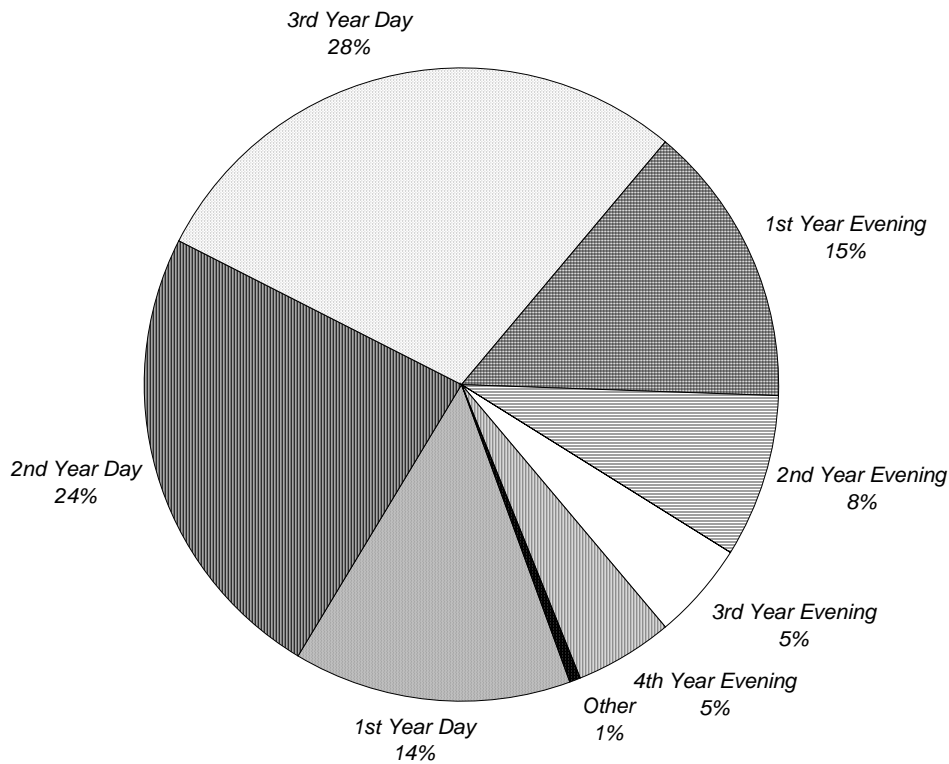

	FULL-TIME			PART-TIME			TOTAL			%
	Men	Women	TOTAL	Men	Women	TOTAL	Men	Women	TOTAL	
1st Year Day	110	73	183	0	0	0	110	73	183	14%
2nd Year Day	166	138	304	2	5	7	168	143	311	24%
3rd Year Day	192	156	348	17	7	24	209	163	372	29%
1st Year Evening	25	26	51	69	70	139	94	96	190	15%
2nd Year Evening	3	0	3	45	60	105	48	60	108	8%
3rd Year Evening	4	3	7	39	19	58	43	22	65	5%
4th Year Evening	2	1	3	35	27	62	37	28	65	5%
Other	6	0	6	0	1	1	6	1	7	1%
TOTAL	508	397	905	207	189	396	715	586	1,301	100%
%			70%			30%			100%	

** 1

¹ **Source:** Data provided from annual enrollment reports compiled from the university's registration files on the Student Information System (SIS).

FALL 2004 LAW SCHOOL ENROLLMENT by Race

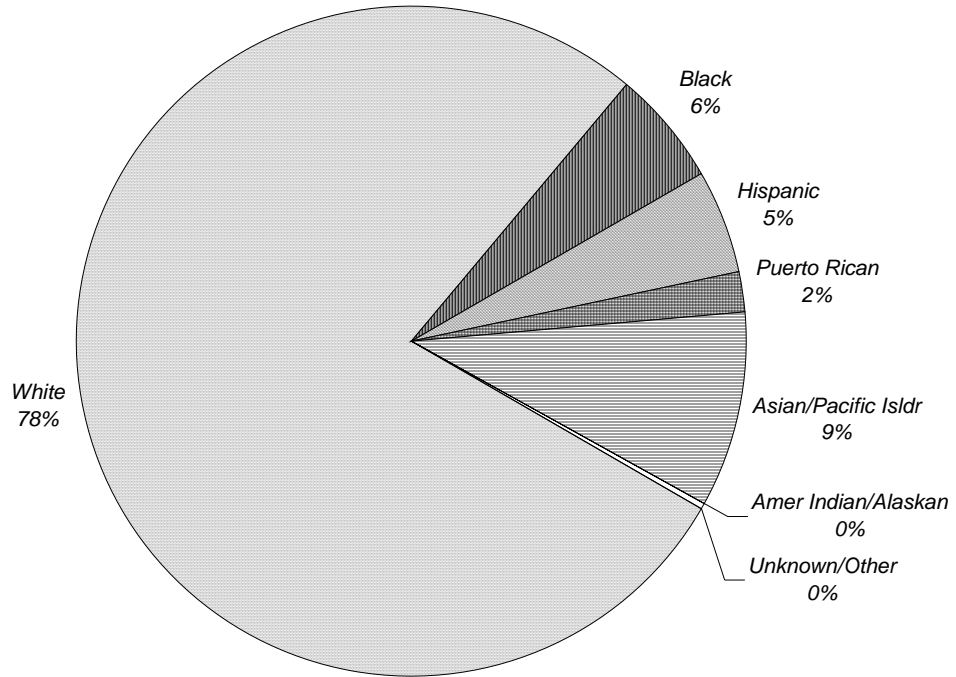

	FULL-TIME			PART-TIME			TOTAL			%
	Men	Women	TOTAL	Men	Women	TOTAL	Men	Women	TOTAL	
White	430	291	721	160	132	292	590	423	1,013	78%
Black	10	24	34	12	26	38	22	50	72	6%
Hispanic	17	27	44	11	10	21	28	37	65	5%
Puerto Rican	6	6	12	6	6	12	12	12	24	2%
Asian/Pacific Isldr	43	47	90	17	15	32	60	62	122	9%
Amer Indian/Alaskan	2	2	4	1	0	1	3	2	5	0%
Unknown/Other	0	0	0	0	0	0	0	0	0	0%
TOTAL	508	397	905	207	189	396	715	586	1,301	100%
%			70%			30%			100%	

** 2

² **Source:** Data provided from annual enrollment reports compiled from the university's registration files on the Student Information System (SIS).

FALL 2004 LAW SCHOOL ENROLLMENT by Major

	FULL-TIME			PART-TIME			TOTAL			%	
	Men	Women	TOTAL	Men	Women	TOTAL	Men	Women	TOTAL		
<u>LAW SCHOOL</u>											
Health Care Studies	MSJ	0	0	0	16	34	50	16	34	50	4%
Health Law & Public Policy	LLM	0	0	0	4	3	7	4	3	7	1%
Law	JD	506	395	901	187	152	339	693	547	1,240	95%
Non-Matriculated		2	2	4	0	0	0	2	2	4	0%
LAW SCHOOL		508	397	905	207	189	396	715	586	1,301	100%
%				70%			30%			100%	

** 3

³ **Source:** Data provided from annual enrollment reports compiled from the university's registration files on the Student Information System (SIS).

FALL 2004 LAW SCHOOL ENROLLMENT

by New Jersey County

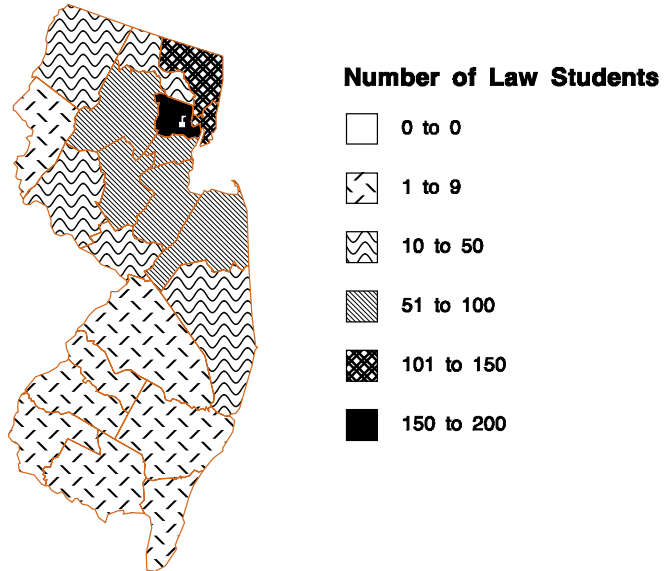

	FULL-TIME			PART-TIME			TOTAL			%
	Men	Women	TOTAL	Men	Women	TOTAL	Men	Women	TOTAL	
<i>Atlantic</i>	0	1	1	0	1	1	0	2	2	0%
<i>Bergen</i>	48	46	94	25	16	41	73	62	135	13%
<i>Burlington</i>	1	0	1	2	1	3	3	1	4	0%
<i>Camden</i>	2	3	5	0	0	0	2	3	5	0%
<i>Cape May</i>	1	0	1	0	0	0	1	0	1	0%
<i>Cumberland</i>	0	1	1	0	0	0	0	1	1	0%
<i>Essex</i>	70	57	127	28	29	57	98	86	184	18%
<i>Gloucester</i>	1	2	3	0	1	1	1	3	4	0%
<i>Hudson</i>	40	52	92	18	14	32	58	66	124	12%
<i>Hunterdon</i>	11	6	17	1	3	4	12	9	21	2%
<i>Mercer</i>	14	7	21	5	6	11	19	13	32	3%
<i>Middlesex</i>	25	23	48	14	12	26	39	35	74	7%
<i>Monmouth</i>	37	24	61	21	7	28	58	31	89	9%
<i>Morris</i>	36	22	58	15	19	34	51	41	92	9%
<i>Ocean</i>	14	10	24	1	4	5	15	14	29	3%
<i>Passaic</i>	11	10	21	8	11	19	19	21	40	4%
<i>Salem</i>	0	0	0	1	0	1	1	0	1	0%
<i>Somerset</i>	21	18	39	9	13	22	30	31	61	6%
<i>Sussex</i>	8	1	9	1	2	3	9	3	12	1%
<i>Union</i>	27	30	57	12	16	28	39	46	85	8%
<i>Warren</i>	3	3	6	0	1	1	3	4	7	1%
<i>Unknown</i>	0	0	0	0	0	0	0	0	0	0%
TOTAL NEW JERSEY	370	316	686	161	156	317	531	472	1,003	100%
%			68%			32%			100%	

** 4

⁴ Source: Data provided from annual enrollment reports compiled from the university's registration files on the Student Information System (SIS).

FALL 2004 LAW SCHOOL ENROLLMENT by State

	FULL-TIME			PART-TIME			TOTAL			%
	Men	Women	TOTAL	Men	Women	TOTAL	Men	Women	TOTAL	
<i>Alaska</i>	0	1	1	0	0	0	0	1	1	0%
<i>California</i>	6	1	7	0	2	2	6	3	9	1%
<i>Colorado</i>	1	0	1	0	0	0	1	0	1	0%
<i>Connecticut</i>	7	2	9	2	0	2	9	2	11	1%
<i>Delaware</i>	1	0	1	0	0	0	1	0	1	0%
<i>District of Columbia</i>	1	0	1	1	0	1	2	0	2	0%
<i>Florida</i>	4	2	6	0	0	0	4	2	6	0%
<i>Georgia</i>	1	1	2	0	0	0	1	1	2	0%
<i>Illinois</i>	4	1	5	1	0	1	5	1	6	0%
<i>Kentucky</i>	1	0	1	0	0	0	1	0	1	0%
<i>Louisiana</i>	1	0	1	0	0	0	1	0	1	0%
<i>Maryland</i>	3	1	4	2	0	2	5	1	6	0%
<i>Massachusetts</i>	5	0	5	1	2	3	6	2	8	1%
<i>Michigan</i>	1	1	2	0	0	0	1	1	2	0%
<i>Minnesota</i>	2	0	2	0	0	0	2	0	2	0%
<i>Missouri</i>	1	0	1	0	0	0	1	0	1	0%
<i>Nevada</i>	1	0	1	0	0	0	1	0	1	0%
<i>New Jersey</i>	370	316	686	161	156	317	531	472	1,003	77%
<i>New York</i>	59	48	107	33	22	55	92	70	162	12%
<i>New Mexico</i>	1	0	1	0	0	0	1	0	1	0%
<i>North Carolina</i>	1	0	1	0	1	1	1	1	2	0%
<i>Ohio</i>	2	1	3	1	1	2	3	2	5	0%
<i>Pennsylvania</i>	9	11	20	5	3	8	14	14	28	2%
<i>Rhode Island</i>	0	0	0	0	1	1	0	1	1	0%
<i>Tennessee</i>	1	0	1	0	0	0	1	0	1	0%
<i>Texas</i>	7	2	9	0	0	0	7	2	9	1%
<i>Utah</i>	1	0	1	0	0	0	1	0	1	0%
<i>Virginia</i>	8	2	10	0	0	0	8	2	10	1%
<i>Washington</i>	2	1	3	0	0	0	2	1	3	0%
<i>West Virginia</i>	0	1	1	0	0	0	0	1	1	0%
<i>Wisconsin</i>	1	1	2	0	0	0	1	1	2	0%
<i>Foreign</i>	6	3	9	0	1	1	6	4	10	1%
<i>Unknown</i>	0	1	1	0	0	0	0	1	1	0%
TOTAL	508	397	905	207	189	396	715	586	1,301	100%
%			70%			30%			100%	

** 5

⁵ Source: Data provided from annual enrollment reports compiled from the university's registration files on the Student Information System (SIS).

FALL 2004 LAW SCHOOL ENROLLMENT by State

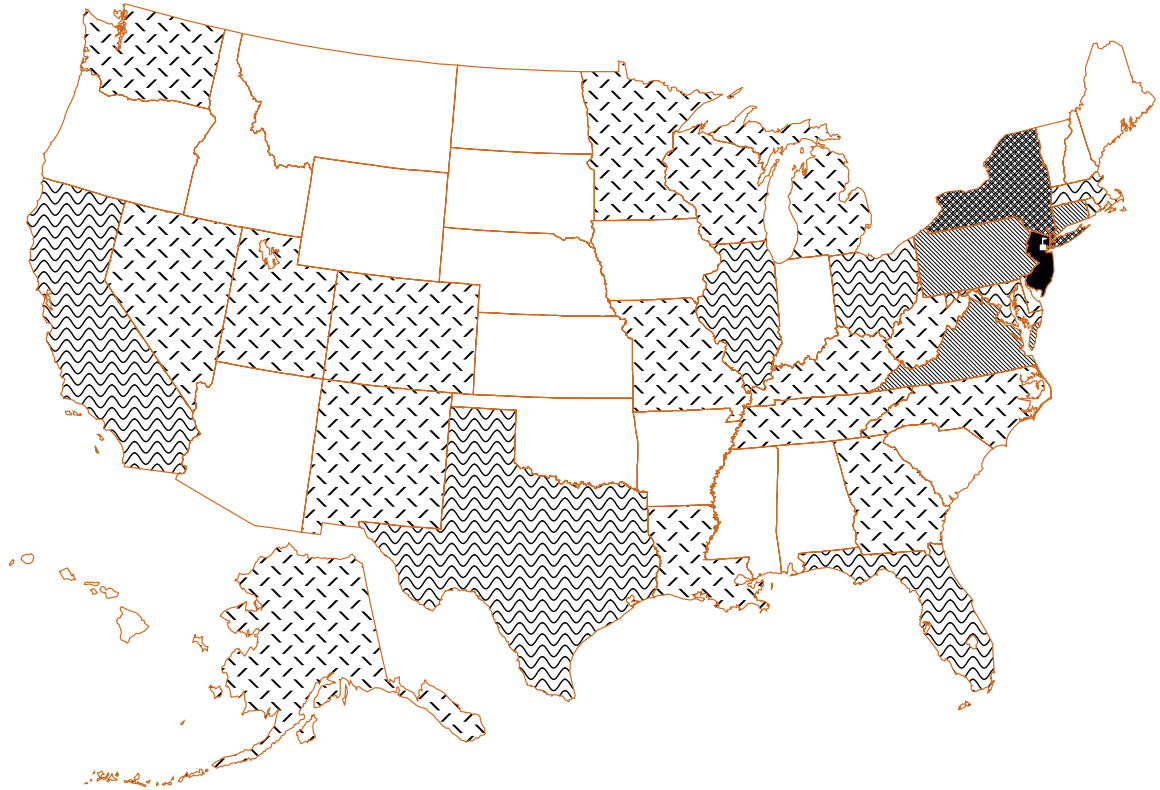

Number of Law Students



FALL 2004 CREDIT HOURS Full-Time Equivalence (FTE)

FORMULA 1

FTE = [# of FT Students] + [(# of Credits Carried by PT Students)/Avg FT Credit Load]

	# of FT Students	# of PT Credits	Avg FT Credit Load	FTE
Undergraduate	4,889	2,471	15	5,054
Graduate	995	9,958	11	1,900
Law School	905	3,728	14	1,171
TOTAL FTE:				8,125

FORMULA 2

FTE = [(# of Credits Carried by All Students)/Avg FT Credit Load]

	# of All Credits	Avg FT Credit Load	FTE
Undergraduate	77,204	15	5,147
Graduate	21,544	11	1,959
Law School	16,231	14	1,159
TOTAL FTE:			8,265

FORMULA 3

FTE = [# of FT Students] + [(# of Credits Carried by PT Students)/Minimum FT Credit Load]

	# of FT Students	# of PT Credits	Min FT Credit Load	FTE
Undergraduate	4,889	2,471	12	5,095
Graduate	995	9,958	9	2,101
Law School	905	3,728	12	1,216
TOTAL FTE:				8,412

** 1, 2

¹ **Note:** For comparison purposes with previous Fact Books, use formula 1.

² **Source:** Data provided from annual credit hour reports compiled from the university's registration files on the Student Information System (SIS).

FALL 2004 CREDIT HOURS by College & Level

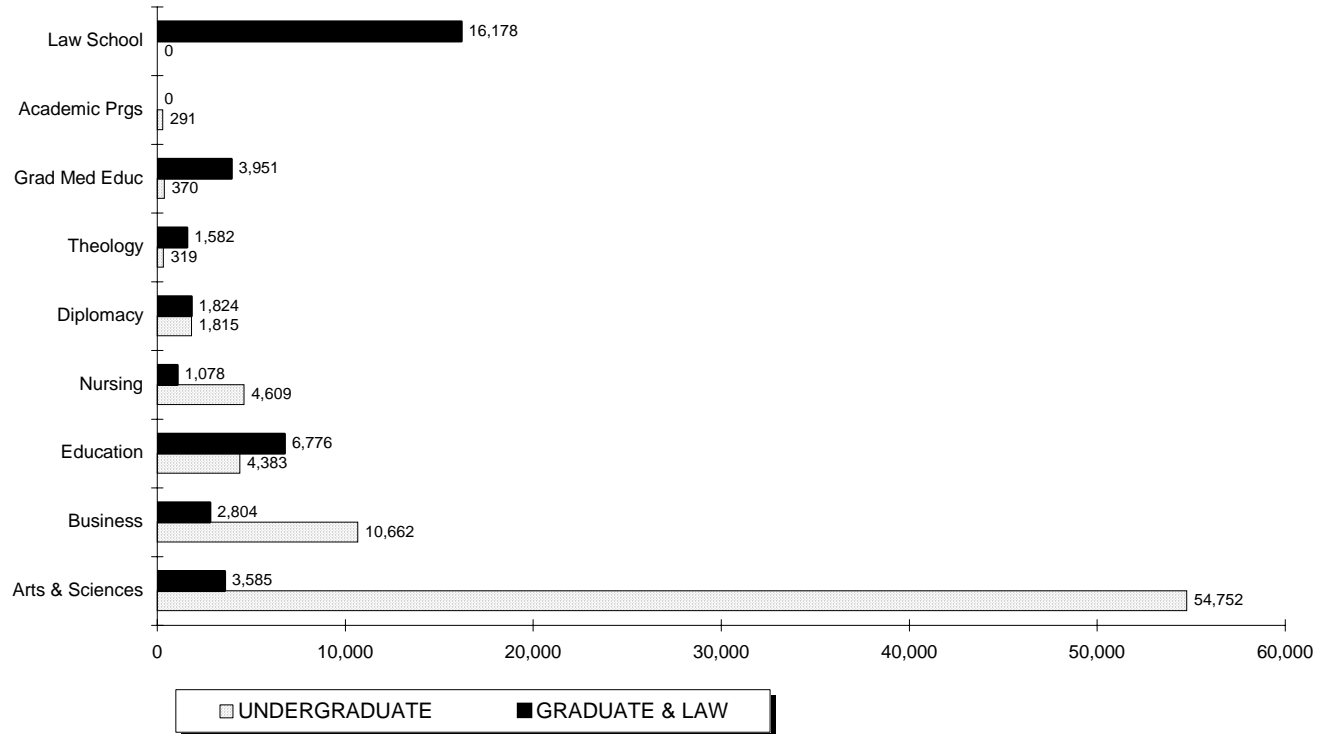

	UNDERGRADUATE				GRADUATE & LAW				TOTAL			
	Regular	Disc	Total	%	Regular	Disc	Total	%	Regular	Disc	Total	%
Arts & Sciences	54,752	0	54,752	71%	3,495	90	3,585	9%	58,247	90	58,337	51%
Business	10,630	32	10,662	14%	2,669	135	2,804	7%	13,299	167	13,466	12%
Education	4,380	3	4,383	6%	5,216	1,560	6,776	18%	9,596	1,563	11,159	10%
Nursing	4,609	0	4,609	6%	1,078	0	1,078	3%	5,687	0	5,687	5%
Diplomacy	1,815	0	1,815	2%	1,824	0	1,824	5%	3,639	0	3,639	3%
Theology	319	0	319	0%	1,582	0	1,582	4%	1,901	0	1,901	2%
Grad Med Educ	370	0	370	0%	3,951	0	3,951	10%	4,321	0	4,321	4%
Academic Prgs	291	0	291	0%	-	-	-	-	291	0	291	0%
Law School	-	-	-	-	16,178	0	16,178	43%	16,178	0	16,178	14%
TOTAL	77,166	35	77,201	100%	35,993	1,785	37,778	100%	113,159	1,820	114,979	100%
%			67%				33%				100%	

** 3, 4, 5, 6

³ **Note:** "Regular" credits are charged full-tuition. "Disc" credits are courses offered at a reduced tuition rate.

⁴ **Note:** Project Acceleration courses are excluded from these figures.

⁵ **Note:** Academic Programs are courses offered through the EOP and Military Science programs.

⁶ **Source:** Data provided from annual credit hour reports compiled from the university's registration files on the Student Information System (SIS).

FALL 2004 CREDIT HOURS

Undergraduate Courses by Department & Subject Area

	LECTURE CLASSES				INDEPENDENT CLASSES				ALL CLASSES			
	# of Credits	# of Sect	# of Stdts	AVG SIZE	# of Credits	# of Sect	# of Stdts	AVG SIZE	# of Credits	# of Sect	# of Stdts	AVG SIZE
COLLEGE OF ARTS & SCIENCES												
African Amer Stdts (AFAM)	363	9	127	14	0	0	0	-	363	9	127	14
Archaeology (ARCH)	135	4	45	11	0	0	0	-	135	4	45	11
Art & Music	3,052	56	1,081	19	12	3	4	1	3,064	59	1,085	18
AART	870	23	290	13	6	1	2	2	876	24	292	12
ARTH	999	10	333	33	3	1	1	1	1,002	11	334	30
MUAP	312	13	172	13	3	1	1	1	315	14	173	12
MUHI	804	8	268	34	0	0	0	-	804	8	268	34
MUTH	67	2	18	9	0	0	0	-	67	2	18	9
Asian Studies	936	24	320	13	18	2	6	3	954	26	326	13
ARAB	63	1	21	21	0	0	0	-	63	1	21	21
ASIA	456	9	152	17	6	1	2	2	462	10	154	15
CHIN	144	6	56	9	0	0	0	-	144	6	56	9
FILI	93	2	31	16	0	0	0	-	93	2	31	16
JAPN	180	6	60	10	12	1	4	4	192	7	64	9
Biology (BIOL)	2,720	45	762	17	11	3	6	2	2,731	48	768	16
Chemistry (CHEM)	1,739	29	454	16	0	0	0	-	1,739	29	454	16
Classical Studies	501	11	167	15	0	0	0	-	501	11	167	15
CLAS	216	4	72	18	0	0	0	-	216	4	72	18
GREK	51	1	17	17	0	0	0	-	51	1	17	17
LATN	234	6	78	13	0	0	0	-	234	6	78	13
Communication	5,815	98	1,951	20	0	0	0	-	5,815	98	1,951	20
COBF	852	12	284	24	0	0	0	-	852	12	284	24
COGR	687	16	239	15	0	0	0	-	687	16	239	15
COJR	531	9	177	20	0	0	0	-	531	9	177	20
COPA	363	6	121	20	0	0	0	-	363	6	121	20
COST	2,559	41	853	21	0	0	0	-	2,559	41	853	21
COTC	823	14	277	20	0	0	0	-	823	14	277	20
Criminal Justice (CRIM)	1,505	22	503	23	0	0	0	-	1,505	22	503	23
English (ENGL)	6,123	122	2,041	17	0	0	0	-	6,123	122	2,041	17
History (HIST)	3,519	46	1,173	26	0	0	0	-	3,519	46	1,173	26

(Continued)

FALL 2004 CREDIT HOURS

Undergraduate Courses by Department & Subject Area

	LECTURE CLASSES				INDEPENDENT CLASSES				ALL CLASSES			
	# of Credits	# of Sect	# of Stdts	AVG SIZE	# of Credits	# of Sect	# of Stdts	AVG SIZE	# of Credits	# of Sect	# of Stdts	AVG SIZE
COLLEGE OF ARTS & SCIENCES (Continued)												
Interdisciplinary	1,368	33	324	10	2	1	1	1	1,370	34	325	10
CAST	105	6	35	6	0	0	0	-	105	6	35	6
HONS	642	10	123	12	2	1	1	1	644	11	124	11
IDIS	384	8	128	16	0	0	0	-	384	8	128	16
RGCN	159	4	12	3	0	0	0	-	159	4	12	3
WMST	78	5	26	5	0	0	0	-	78	5	26	5
Mathematics	5,411	84	1,703	20	0	0	0	-	5,411	84	1,703	20
CSAS	258	10	78	8	0	0	0	-	258	10	78	8
MATH	5,153	74	1,625	22	0	0	0	-	5,153	74	1,625	22
Modern Langs	3,818	79	1,324	17	12	2	4	2	3,830	81	1,328	16
FREN	576	12	208	17	3	1	1	1	579	13	209	16
GERM	93	3	31	10	0	0	0	-	93	3	31	10
ITAL	426	8	142	18	9	1	3	3	435	9	145	16
RUSS	264	12	118	10	0	0	0	-	264	12	118	10
SPAN	2,459	44	825	19	0	0	0	-	2,459	44	825	19
Philosophy (PHIL)	3,753	39	1,240	32	0	0	0	-	3,753	39	1,240	32
Physics	1,660	23	599	26	0	0	0	-	1,660	23	599	26
ERTH	72	1	24	24	0	0	0	-	72	1	24	24
PHYS	1,588	22	575	26	0	0	0	-	1,588	22	575	26
Political Science (POLS)	1,718	32	562	18	12	3	4	1	1,730	35	566	16
Psychology (PSYC)	3,889	37	1,277	35	0	0	0	-	3,889	37	1,277	35
Religious Studies (RELS)	4,344	47	1,448	31	0	0	0	-	4,344	47	1,448	31
Sociology/Anth	1,677	21	559	27	3	1	1	1	1,680	22	560	25
ANTH	654	9	218	24	0	0	0	-	654	9	218	24
SOCI	1,023	12	341	28	3	1	1	1	1,026	13	342	26
Social Work (SOWK)	630	9	200	22	6	1	2	2	636	10	202	20
ARTS & SCIENCES	54,676	870	17,860	21	76	16	28	2	54,752	886	17,888	20

(Continued)

FALL 2004 CREDIT HOURS

Undergraduate Courses by Department & Subject Area

	LECTURE CLASSES				INDEPENDENT CLASSES				ALL CLASSES			
	# of Credits	# of Sect	# of Stdts	AVG SIZE	# of Credits	# of Sect	# of Stdts	AVG SIZE	# of Credits	# of Sect	# of Stdts	AVG SIZE
<u>SCHOOL OF BUSINESS</u>												
Accounting & Tax (BACC)	1,494	21	498	24	6	1	2	2	1,500	22	500	23
Business Policy (BPOL)	207	3	69	23	0	0	0	-	207	3	69	23
Comput/Dec Sci (BMIS)	921	17	307	18	0	0	0	-	921	17	307	18
Economics (ECON)	2,183	26	741	29	0	0	0	-	2,183	26	741	29
Finance/Legal Std	1,948	26	650	25	3	1	1	1	1,951	27	651	24
BFIN	1,003	15	335	22	0	0	0	-	1,003	15	335	22
BLAW	945	11	315	29	3	1	1	1	948	12	316	26
Internat'l Business (BINT)	810	8	270	34	0	0	0	-	810	8	270	34
Management	1,320	24	440	18	0	0	0	-	1,320	24	440	18
BMGT	978	16	326	20	0	0	0	-	978	16	326	20
BSPM	342	8	114	14	0	0	0	-	342	8	114	14
Marketing (BMKT)	1,017	14	339	24	0	0	0	-	1,017	14	339	24
Quant Analysis (BQUA)	753	10	251	25	0	0	0	-	753	10	251	25
BUSINESS	10,653	149	3,565	24	9	2	3	2	10,662	151	3,568	24
<u>COLLEGE OF EDUCATION</u>												
Prof Psych/Family (CPSY)	1,748	56	1,336	24	0	0	0	-	1,748	56	1,336	24
Educational Stdts	2,220	73	928	13	52	6	22	4	2,272	79	950	12
EDST	1,824	35	571	16	52	6	22	4	1,876	41	593	14
ESLP	3	30	226	8	0	0	0	-	3	30	226	8
HPER	342	7	114	16	0	0	0	-	342	7	114	16
SKIL	51	1	17	17	0	0	0	-	51	1	17	17
Research (BMIE)	363	11	121	11	0	0	0	-	363	11	121	11
EDUCATION	4,331	140	2,385	17	52	6	22	4	4,383	146	2,407	16

(Continued)

FALL 2004 CREDIT HOURS

Undergraduate Courses by Department & Subject Area

	LECTURE CLASSES				INDEPENDENT CLASSES				ALL CLASSES			
	# of Credits	# of Sect	# of Stdts	AVG SIZE	# of Credits	# of Sect	# of Stdts	AVG SIZE	# of Credits	# of Sect	# of Stdts	AVG SIZE
<u>COLLEGE OF NURSING</u>												
Undergr Nursing	4,586	56	1,550	28	23	8	12	2	4,609	64	1,562	24
NUCL	0	0	0	-	3	1	1	1	3	1	1	1
NURN	101	3	18	6	0	0	0	-	101	3	18	6
NUTC	1,957	14	391	28	0	0	0	-	1,957	14	391	28
NUTH	2,528	39	1,141	29	20	7	11	2	2,548	46	1,152	25
NURSING	4,586	56	1,550	28	23	8	12	2	4,609	64	1,562	24
<u>ACADEMIC PROGRAMS</u>												
EOP (EXAC)	202	21	192	9	0	0	0	-	202	21	192	9
Military Science (ROTC)	89	15	58	4	0	0	0	-	89	15	58	4
ACADEMIC PRGS	291	36	250	7	0	0	0	-	291	36	250	7
<u>SCHOOL OF THEOLOGY</u>												
Biblical Studies (BIBL)	66	3	22	7	0	0	0	-	66	3	22	7
Ecclesial History (HSTD)	45	2	15	8	0	0	0	-	45	2	15	8
Philosoph'l Theol (PLTL)	105	3	35	12	3	1	1	1	108	4	36	9
Pastoral Theology	67	5	27	5	0	0	0	-	67	5	27	5
CETH	15	1	5	5	0	0	0	-	15	1	5	5
PTHO	52	4	22	6	0	0	0	-	52	4	22	6
Systematic Theol (STHO)	33	3	11	4	0	0	0	-	33	3	11	4
THEOLOGY	316	16	110	7	3	1	1	1	319	17	111	7

(Continued)

FALL 2004 CREDIT HOURS

Undergraduate Courses by Department & Subject Area

	LECTURE CLASSES				INDEPENDENT CLASSES				ALL CLASSES			
	# of Credits	# of Sect	# of Stdts	AVG SIZE	# of Credits	# of Sect	# of Stdts	AVG SIZE	# of Credits	# of Sect	# of Stdts	AVG SIZE
<u>SCHOOL OF DIPLOMACY & INT'L RELATIONS</u>												
Diplomacy (DIPL)	1,815	29	607	21	0	0	0	-	1,815	29	607	21
DIPLOMACY	1,815	29	607	21	0	0	0	-	1,815	29	607	21
<u>GRADUATE MEDICAL EDUCATION</u>												
Health Sciences (GMED)	56	5	25	5	0	0	0	-	56	5	25	5
Occupational Ther (OTFY)	80	5	25	5	0	0	0	-	80	5	25	5
Physical Therapy (PTFY)	24	2	12	6	0	0	0	-	24	2	12	6
Physicians Asst (PAFY)	60	5	20	4	0	0	0	-	60	5	20	4
Speech-Lang Path (GMSL)	150	2	50	25	0	0	0	-	150	2	50	25
GRAD MED EDUC	370	19	132	7	0	0	0	-	370	19	132	7
<u>TOTAL UNDERGRADUATES</u>												
UNDERGRADUATES	77,038	1,315	26,459	20	163	33	66	2	77,201	1,348	26,525	20

** 1, 2, 3, 4, 5, 6, 7, 8

¹ **Note:** Project Acceleration courses are excluded from these figures.

² **Note:** Academic Programs are courses offered through the EOP and Military Science programs.

³ **Note:** "Lecture Classes" are courses labeled as lecture, lab, or studio. "Independent Classes" are courses labeled as independent study, field work, internships, or co-ops.

⁴ **Note:** "# of Credits" are the total number of credits generated per department, subject area, or college.

⁵ **Note:** "# of Sect" are the total number of course sections offered that had student enrollment.

⁶ **Note:** "# of Stdts" are the total number of students enrolled for every class. Students will be counted for each class enrolled.

⁷ **Note:** "Avg Size" are the average class sizes per department, subject area, or college.

⁸ **Source:** Data provided from annual credit hour reports compiled from the university's registration files on the Student Information System (SIS).

FALL 2004 CREDIT HOURS

Undergraduate Courses by Department & Subject Area

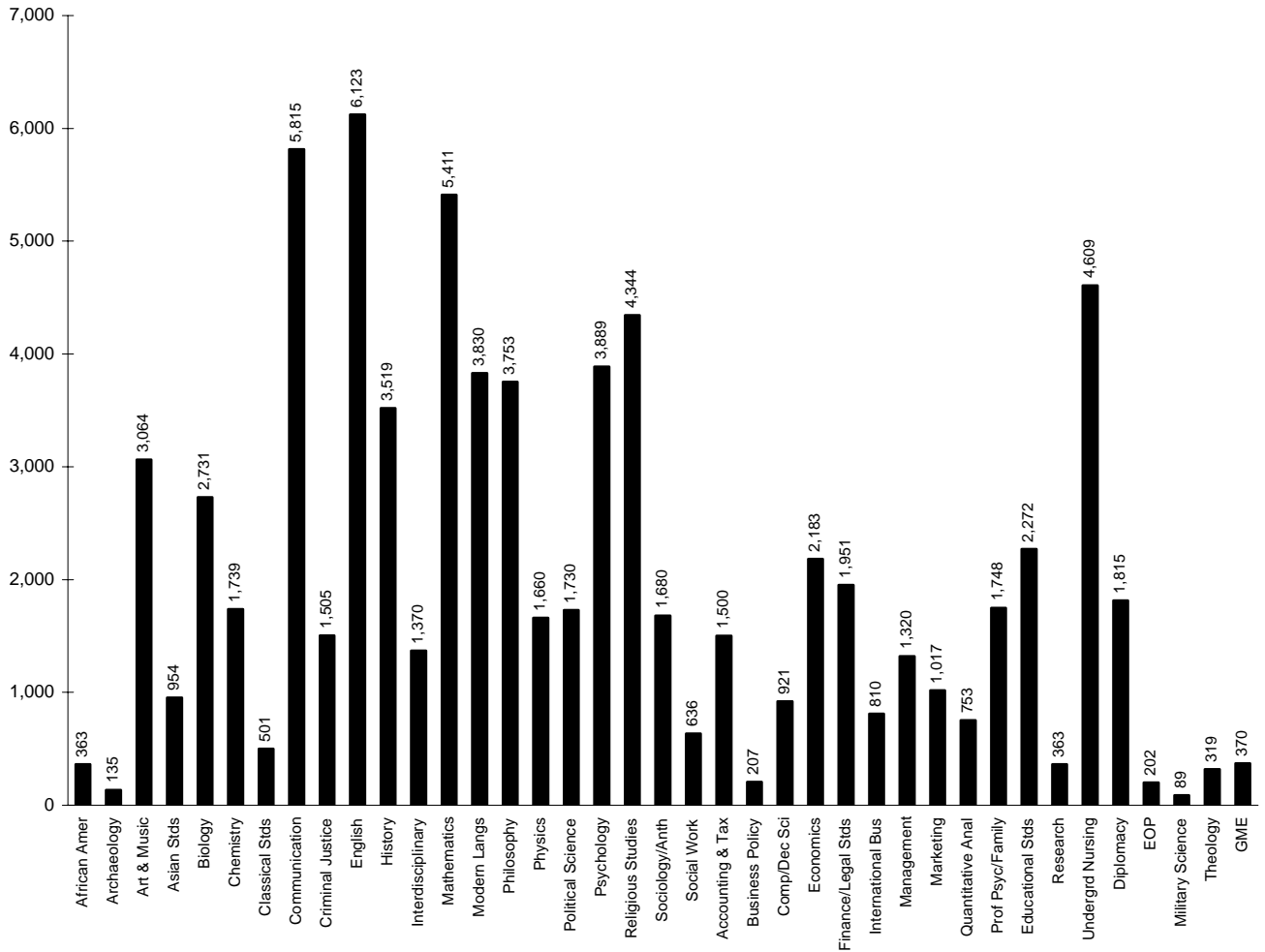

FALL 2004 CREDIT HOURS

Graduate Courses by Department & Subject Area

	LECTURE CLASSES				INDEPENDENT CLASSES				ALL CLASSES			
	# of Credits	# of Sect	# of Stdts	AVG SIZE	# of Credits	# of Sect	# of Stdts	AVG SIZE	# of Credits	# of Sect	# of Stdts	AVG SIZE
<u>COLLEGE OF ARTS & SCIENCES</u>												
Art & Music (ARMS)	312	11	104	9	0	0	0	-	312	11	104	9
Asian Studies (ASIA)	84	5	28	10	9	2	3	2	93	7	31	4
(CHIN)	72	3	24	8	0	0	0	-	72	3	24	8
(JAPN)	12	2	4	2	3	1	1	1	15	3	5	2
	0	0	0	-	6	1	2	2	6	1	2	2
Biology (BIOL)	257	18	98	5	36	6	22	4	293	24	120	5
Chemistry (CHEM)	273	14	127	9	159	18	63	4	432	32	190	6
Communication COMM	864	26	265	10	0	0	0	-	864	26	265	10
COST	663	19	198	10	0	0	0	-	663	19	198	10
COTC	48	1	16	16	0	0	0	-	48	1	16	16
	153	6	51	9	0	0	0	-	153	6	51	9
English (ENGL)	204	6	68	11	0	0	0	-	204	6	68	11
Inter-Disciplinary (RGCN)	0	1	19	19	0	0	0	-	0	1	19	19
Jewish Christian (JCST)	141	7	47	7	4	1	2	2	145	8	49	6
Psychology (PSYC)	18	1	6	6	18	1	6	6	36	2	12	6
Public Admin (PSMA)	1,206	32	402	13	0	0	0	-	1,206	32	402	13
ARTS & SCIENCES	3,359	121	1,164	10	226	28	96	3	3,585	149	1,260	8
<u>SCHOOL OF BUSINESS</u>												
Accounting & Tax BACC	357	9	119	13	15	2	5	3	372	11	124	11
BTAX	180	5	60	12	15	2	5	3	195	7	65	9
	177	4	59	15	0	0	0	-	177	4	59	15
Comput/Dec Sci (BMIS)	25	3	9	3	0	0	0	-	25	3	9	3
Finance/Legal Std BFIN	477	9	159	18	0	0	0	-	477	9	159	18
BLAW	423	8	141	18	0	0	0	-	423	8	141	18
	54	1	18	18	0	0	0	-	54	1	18	18

(Continued)

FALL 2004 CREDIT HOURS

Graduate Courses by Department & Subject Area

	LECTURE CLASSES				INDEPENDENT CLASSES				ALL CLASSES			
	# of Credits	# of Sect	# of Stdts	AVG SIZE	# of Credits	# of Sect	# of Stdts	AVG SIZE	# of Credits	# of Sect	# of Stdts	AVG SIZE
<u>SCHOOL OF BUSINESS</u> (Continued)												
<i>International Bus</i> (BINT)	39	2	10	5	3	1	1	1	42	3	11	4
<i>Management</i>	1,662	39	544	14	13	4	5	1	1,675	43	549	13
BMBA	1,329	26	432	17	0	0	0	-	1,329	26	432	17
BMGT	270	10	91	9	9	2	3	2	279	12	94	8
BPHA	0	0	0	-	1	1	1	1	1	1	1	1
BSPM	63	3	21	7	3	1	1	1	66	4	22	6
<i>Marketing</i> (BMKT)	204	4	68	17	0	0	0	-	204	4	68	17
<i>Quant Analysis</i> (BQUA)	9	2	3	2	0	0	0	-	9	2	3	2
BUSINESS	2,773	68	912	13	31	7	11	2	2,804	75	923	12
<u>COLLEGE OF EDUCATION</u>												
<i>Prof Psych/Family</i> (CPSY)	1,908	62	684	11	8	4	4	1	1,916	66	688	10
<i>Ed Ldrsp, Mgt, Pol</i>	3,198	103	1,066	10	30	7	10	1	3,228	110	1,076	10
EDAS	2,520	76	840	11	24	6	8	1	2,544	82	848	10
HRTD	678	27	226	8	6	1	2	2	684	28	228	8
<i>Educational Stds</i> (EDST)	1,629	60	543	9	3	1	1	1	1,632	61	544	9
EDUCATION	6,735	225	2,293	10	41	12	15	1	6,776	237	2,308	10
<u>COLLEGE OF NURSING</u>												
<i>Graduate Nursing</i> (NURS)	1,074	36	333	9	4	2	2	1	1,078	38	335	9
NURSING	1,074	36	333	9	4	2	2	1	1,078	38	335	9
<u>SCHOOL OF DIPLOMACY & INT'L RELATIONS</u>												
<i>Diplomacy</i> (DIPL)	1,818	41	612	15	6	1	2	2	1,824	42	614	15
DIPLOMACY	1,818	41	612	15	6	1	2	2	1,824	42	614	15

(Continued)

FALL 2004 CREDIT HOURS

Graduate Courses by Department & Subject Area

	LECTURE CLASSES				INDEPENDENT CLASSES				ALL CLASSES			
	# of Credits	# of Sect	# of Stdts	AVG SIZE	# of Credits	# of Sect	# of Stdts	AVG SIZE	# of Credits	# of Sect	# of Stdts	AVG SIZE
SCHOOL OF THEOLOGY												
<i>Biblical Studies</i> (BIBL)	211	5	72	14	0	0	0	-	211	5	72	14
<i>Christian Ethics</i> (CETH)	138	3	46	15	6	2	2	1	144	5	48	10
<i>Church History</i> (HSTD)	153	5	51	10	3	1	1	1	156	6	52	9
<i>Pastoral Theology</i> (PTHO)	540	18	231	13	0	0	0	-	540	18	231	13
<i>Systematic Theol</i> (STHO)	528	13	204	16	3	1	1	1	531	14	205	15
THEOLOGY	1,570	44	604	14	12	4	4	1	1,582	48	608	13
GRADUATE MEDICAL EDUCATION												
<i>Health Sciences</i>	708	12	300	25	0	0	0	-	708	12	300	25
GMED	708	12	300	25	0	0	0	-	708	12	300	25
PCAR	0	0	0	-	0	0	0	-	0	0	0	-
<i>Occupat'l Therapy</i> (GMOT)	353	13	136	10	0	0	0	-	353	13	136	10
<i>Physicians Asst</i> (GMPA)	1,049	12	285	24	0	0	0	-	1,049	12	285	24
<i>Physical Therapy</i>	765	35	323	9	6	1	2	2	771	36	325	9
GDPT	491	12	227	19	0	0	0	-	491	12	227	19
GMHS	274	23	96	4	6	1	2	2	280	24	98	4
<i>Speech & Lang</i>	948	29	391	13	12	4	5	1	960	33	396	12
GMAU	177	17	84	5	12	4	5	1	189	21	89	4
GMSL	771	12	307	26	0	0	0	-	771	12	307	26
<i>Sports Science</i> (GMAT)	110	7	50	7	0	0	0	-	110	7	50	7
GRAD MED EDUC	3,933	108	1,485	14	18	5	7	1	3,951	113	1,492	13
TOTAL GRADUATES												
GRADUATES	21,262	643	7,403	12	338	59	137	2	21,600	702	7,540	11

** 1, 2, 3, 4, 5, 6

¹ **Note:** "Lecture Classes" are labeled as lecture, lab, or studio. "Independent Classes" are labeled as ind study, field work, internships, or co-ops.
² **Note:** "# of Credits" are the total number of credits generated per department, subject area, or college.
³ **Note:** "# of Sect" are the total number of course sections offered that had student enrollment.
⁴ **Note:** "# of Stdts" are the total number of students enrolled for every class. Students will be counted for each class enrolled.
⁵ **Note:** "Avg Size" are the average class sizes per department, subject area, or college.
⁶ **Source:** Data provided from annual credit hour reports compiled from the university's registration files on the Student Information System (SIS).

FALL 2004 CREDIT HOURS Graduate Courses by Department

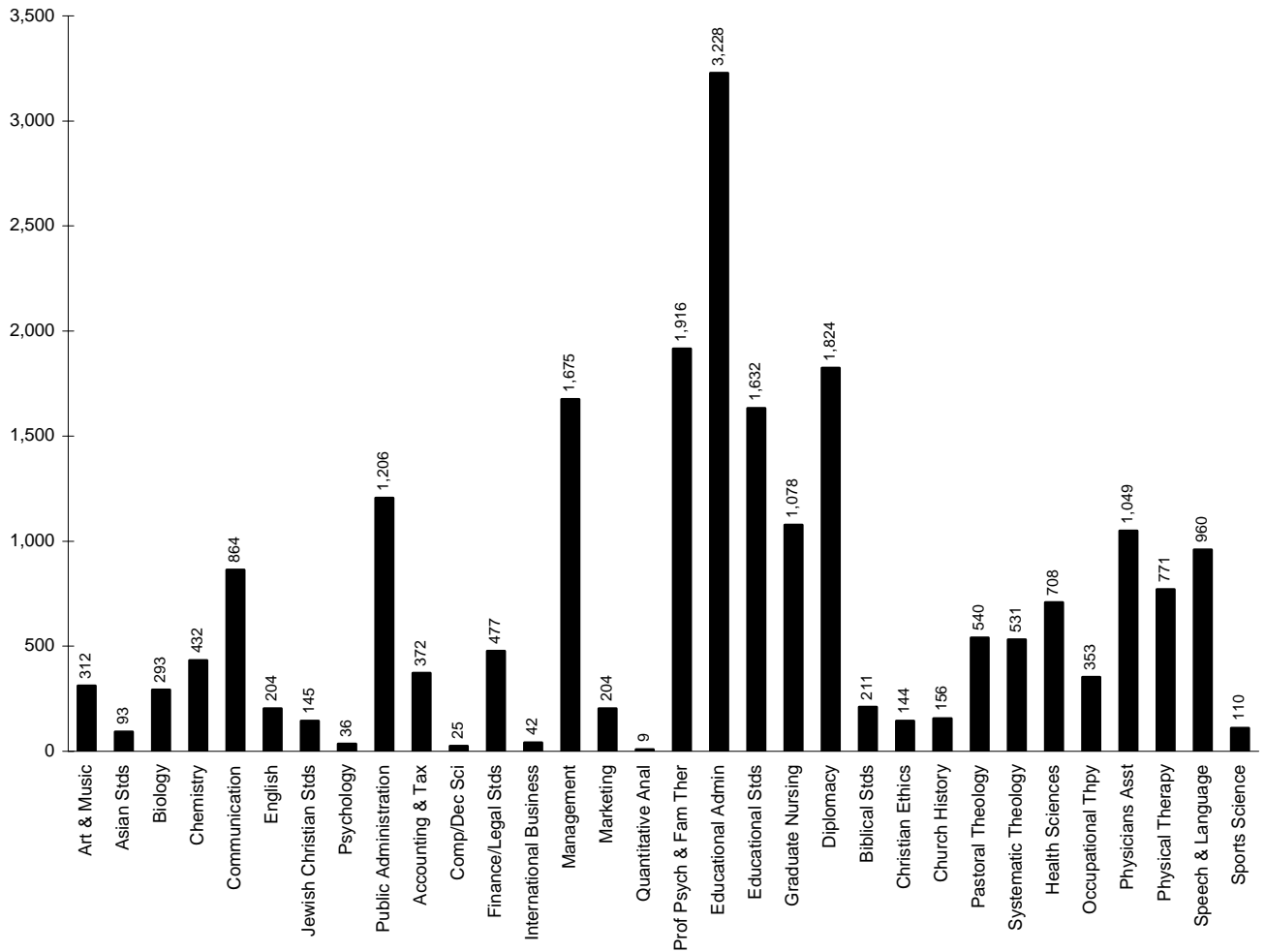

FALL 2004 CREDIT HOURS

Law School Courses by Department & Subject Area

	LECTURE CLASSES				INDEPENDENT CLASSES				ALL CLASSES			
	# of Credits	# of Sect	# of Stdts	AVG SIZE	# of Credits	# of Sect	# of Stdts	AVG SIZE	# of Credits	# of Sect	# of Stdts	AVG SIZE
<u>SCHOOL OF LAW</u>												
CLIN	232	17	124	7	0	0	0	-	232	17	124	7
COML	375	4	140	35	0	0	0	-	375	4	140	35
CORP	1,411	7	368	53	0	0	0	-	1,411	7	368	53
CRJU	809	6	275	46	0	0	0	-	809	6	275	46
ENVR	125	2	46	23	0	0	0	-	125	2	46	23
EXTN	38	8	19	2	0	0	0	-	38	8	19	2
HIPH	478	8	232	29	0	0	0	-	478	8	232	29
HLTH	388	8	151	19	0	0	0	-	388	8	151	19
INDL	668	9	239	27	0	0	0	-	668	9	239	27
INTL	312	6	104	17	0	0	0	-	312	6	104	17
JRNL	186	8	132	17	0	0	0	-	186	8	132	17
LABR	228	2	76	38	0	0	0	-	228	2	76	38
LAW	5,108	48	1,752	37	0	0	0	-	5,108	48	1,752	37
MTCT	528	21	286	14	0	0	0	-	528	21	286	14
PRFM	371	3	157	52	0	0	0	-	371	3	157	52
PRMD	1,281	23	493	21	0	0	0	-	1,281	23	493	21
PROP	987	7	341	49	0	0	0	-	987	7	341	49
PUBG	626	6	253	42	0	0	0	-	626	6	253	42
PUBR	564	7	188	27	0	0	0	-	564	7	188	27
TAXN	1,156	6	391	65	0	0	0	-	1,156	6	391	65
WRTG	2	1	1	1	0	0	0	-	2	1	1	1
LAW SCHOOL	15,873	207	5,768	28	0	0	0	-	15,873	207	5,768	28

** 1, 2, 3, 4, 5, 6

- ¹ **Note:** "Lecture Classes" are courses labeled as lecture, lab, or studio. "Independent Classes" are courses labeled as independent study, field work, internships, or co-ops.
- ² **Note:** "# of Credits" are the total number of credits generated per department, subject area, or college.
- ³ **Note:** "# of Sect" are the total number of course sections offered that had student enrollment.
- ⁴ **Note:** "# of Stdts" are the total number of students enrolled for every class. Students will be counted for each class enrolled.
- ⁵ **Note:** "Avg Size" are the average class sizes per department, subject area, or college.
- ⁶ **Source:** Data provided from annual credit hour reports compiled from the university's registration files on the Student Information System (SIS).

DEGREES EARNED 2003-04

Baccalaureates by Major

		MALE							FEMALE							TOTAL
		Sub	Wh	Bl	His	Asn	Natv	Unk	Sub	Wh	Bl	His	Asn	Natv	Unk	
		Total							Total							
COLLEGE OF ARTS & SCIENCES																
Arts and Humanities																
Advertising Art	BA	5	0	1	2	1	0	1	7	4	0	0	0	0	3	12
Applied Music	BA	0	0	0	0	0	0	0	1	1	0	0	0	0	0	1
Art History	BA	0	0	0	0	0	0	0	1	1	0	0	0	0	0	1
Catholic Studies	BA	1	0	0	0	1	0	0	0	0	0	0	0	0	0	1
Classical Studies	BA	3	1	1	0	0	0	1	2	0	0	0	0	0	2	5
Communication	BA	53	27	2	4	5	0	15	66	38	6	5	0	0	17	119
English	BA	7	6	1	0	0	0	0	15	6	3	2	2	0	2	22
Fine Arts	BA	1	0	0	0	0	0	1	0	0	0	0	0	0	0	1
Italian	BA	0	0	0	0	0	0	0	1	1	0	0	0	0	0	1
Modern Languages	BA	0	0	0	0	0	0	0	1	1	0	0	0	0	0	1
Liberal Stds	BA	11	5	2	2	0	0	2	5	2	1	1	0	0	1	16
Philosophy	BA	7	4	0	0	0	0	3	0	0	0	0	0	0	0	7
Religious Stds	BA	6	3	0	2	0	0	1	1	0	1	0	0	0	0	7
Spanish	BA	0	0	0	0	0	0	0	4	1	0	2	1	0	0	4
ARTS & HUMANITIES		94	46	7	10	7	0	24	104	55	11	10	3	0	25	198
<i>% of Total</i>		<i>10%</i>							<i>11%</i>							<i>20%</i>
Social & Behavioral Sciences																
Anthropology	BA	0	0	0	0	0	0	0	2	0	0	1	1	0	0	2
Criminal Justice	BA	31	19	1	4	2	0	5	25	14	3	2	1	0	5	56
Economics	BA	4	1	1	1	0	0	1	3	1	0	2	0	0	0	7
History	BA	12	6	0	1	1	0	4	2	2	0	0	0	0	0	14
Political Science	BA	17	10	1	1	1	0	4	17	10	1	3	0	0	3	34
Psychology	BA	13	4	3	1	0	0	5	38	20	5	2	1	0	10	51
Psychology(Honors)	BA	1	1	0	0	0	0	0	2	2	0	0	0	0	0	3
Social Work	BA	1	0	0	0	0	0	1	7	6	0	0	0	0	1	8
Social/Behav Sci	BA	6	5	0	0	0	0	1	15	8	3	0	0	0	4	21
Social/Behav Sci(OT)	BA	1	0	0	1	0	0	0	6	2	1	0	1	0	2	7
Sociology	BA	2	1	1	0	0	0	0	5	3	2	0	0	0	0	7
SOCIAL & BEHAVIORAL		88	47	7	9	4	0	21	122	68	15	10	4	0	25	210
<i>% of Total</i>		<i>9%</i>							<i>13%</i>							<i>22%</i>
Math and Sciences																
Biochemistry	BS	0	0	0	0	0	0	0	4	1	0	0	1	0	2	4
Biology	BS	9	5	1	2	1	0	0	19	8	3	1	1	0	6	28
Biology(Phys Asst)	BS	2	0	0	0	1	0	1	5	3	0	0	1	0	1	7
Biology(Phys Thpy)	BS	4	2	0	1	0	0	1	16	10	0	1	2	0	3	20
Chemistry	BS	2	0	0	0	1	0	1	3	2	0	0	1	0	0	5
Chemistry(ACS)	BS	1	1	0	0	0	0	0	1	0	0	1	0	0	0	2

(Continued)

DEGREES EARNED 2003-04

Baccalaureates by Major

		MALE							FEMALE							TOTAL
		Sub	Wh	Bl	His	Asn	Natv	Unk	Sub	Wh	Bl	His	Asn	Natv	Unk	
		Total							Total							
COLLEGE OF ARTS & SCIENCES (continued)																
Computer Sci	BS	17	7	1	1	5	0	3	0	0	0	0	0	0	0	17
Computer Sci (Honor)	BS	1	0	0	0	1	0	0	0	0	0	0	0	0	0	1
Mathematics	BS	1	0	0	0	0	0	1	1	0	0	0	1	0	0	2
Physics	BS	0	0	0	0	0	0	0	2	2	0	0	0	0	0	2
MATH & SCIENCES		37	15	2	4	9	0	7	51	26	3	3	7	0	12	88
% of Total		4%	2%	0%	0%	1%	0%	1%	5%	3%	0%	0%	1%	0%	1%	9%
ARTS & SCIENCES		219	108	16	23	20	0	52	277	149	29	23	14	0	62	496
% of Total		22%							28%							51%
SCHOOL OF BUSINESS																
Accounting	BSBA	15	7	0	2	0	0	6	10	5	1	1	1	0	2	25
Economics	BSBA	3	3	0	0	0	0	0	0	0	0	0	0	0	0	3
Finance	BSBA	35	27	0	1	1	0	6	27	16	4	0	2	0	5	62
Management	BSBA	24	15	3	3	1	0	2	16	11	1	1	1	0	2	40
Mgmt Info Sys	BSBA	23	6	3	0	7	0	7	10	2	2	3	2	0	1	33
Marketing	BSBA	26	15	1	4	2	0	4	17	13	1	0	0	0	3	43
Sports Management	BSBA	14	8	2	0	0	0	4	8	2	1	0	0	0	5	22
BUSINESS		140	81	9	10	11	0	29	88	49	10	5	6	0	18	228
% of Total		14%							9%							23%
COLLEGE OF EDUCATION & HUMAN SERVICES																
Elementary Ed	BSE	3	2	0	0	0	0	1	27	19	2	1	1	0	4	30
Secondary Ed	BSE	8	2	1	2	1	0	2	11	5	1	2	1	0	2	19
Sepecial Education	BSE	0	0	0	0	0	0	0	1	1	0	0	0	0	0	1
Special Ed (Elem)	BSE	1	1	0	0	0	0	0	27	17	0	1	2	0	7	28
Special Ed (Sp Lng)	BSE	0	0	0	0	0	0	0	5	3	0	1	0	0	1	5
Theology Education	BSE	4	1	0	1	0	0	2	0	0	0	0	0	0	0	4
EDUCATION		16	6	1	3	1	0	5	71	45	3	5	4	0	14	87
% of Total		2%							7%							9%
COLLEGE OF NURSING																
Nursing	BSN	4	1	2	1	0	0	0	39	22	5	3	1	0	8	43
Nursing (RN)	BSN	0	0	0	0	0	0	0	17	8	2	0	0	0	7	17
Nursing (Virtual)	BSN	3	2	0	1	0	0	0	14	7	1	2	1	0	3	17
Nursing Accl 2nd	BSN	13	1	5	0	3	0	4	26	14	6	0	4	0	2	39
Nursing 2nd Dgr	BSN	3	1	1	0	0	0	1	11	4	3	1	1	0	2	14
NURSING		23	5	8	2	3	0	5	107	55	17	6	7	0	22	130
% of Total		2%							11%							13%

(Continued)

DEGREES EARNED 2003-04

Baccalaureates by Major

	MALE							FEMALE							TOTAL
	Sub Total	Wh	Bl	His	Asn	Natv	Unk	Sub Total	Wh	Bl	His	Asn	Natv	Unk	
<u>SCHOOL OF DIPLOMACY</u>															
Diplomacy/ Int'l Rels BSDIR	12	7	0	1	1	0	3	21	9	1	5	2	0	4	33
DIPLOMACY	12	7	0	1	1	0	3	21	9	1	5	2	0	4	33
% of Total	1%							2%							3%
<u>TOTAL BACCALAUREATE</u>															
BACCALAUREATE	410	207	34	39	36	0	94	564	307	60	44	33	0	120	974
% of Total	42%	21%	3%	4%	4%	0%	10%	58%	32%	6%	5%	3%	0%	12%	100%

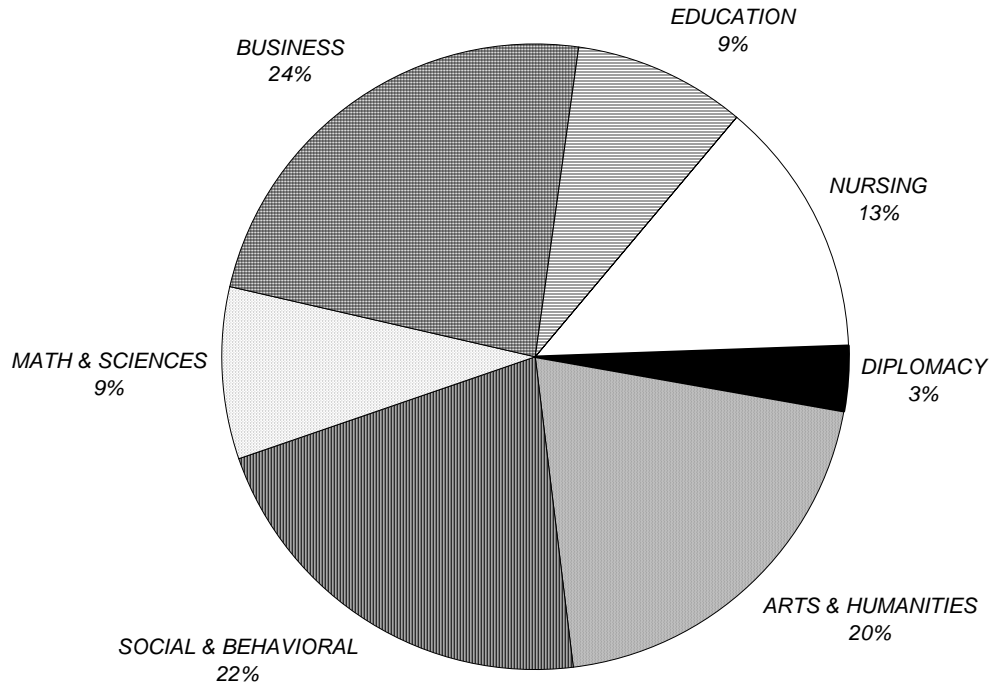

** 1, 2

¹ **Note:** The following racial categories were used: White (Wh), Black (Bl), Hispanic (His), Asian/Pacific Islander (Asn), American Indian/Alaskan Native (Natv), and Unknown (Unk).

² **Source:** Data provided from the university's registration files on Student Information System (SIS).

DEGREES EARNED 2003-04

Baccalaureate Degrees by Rank Order

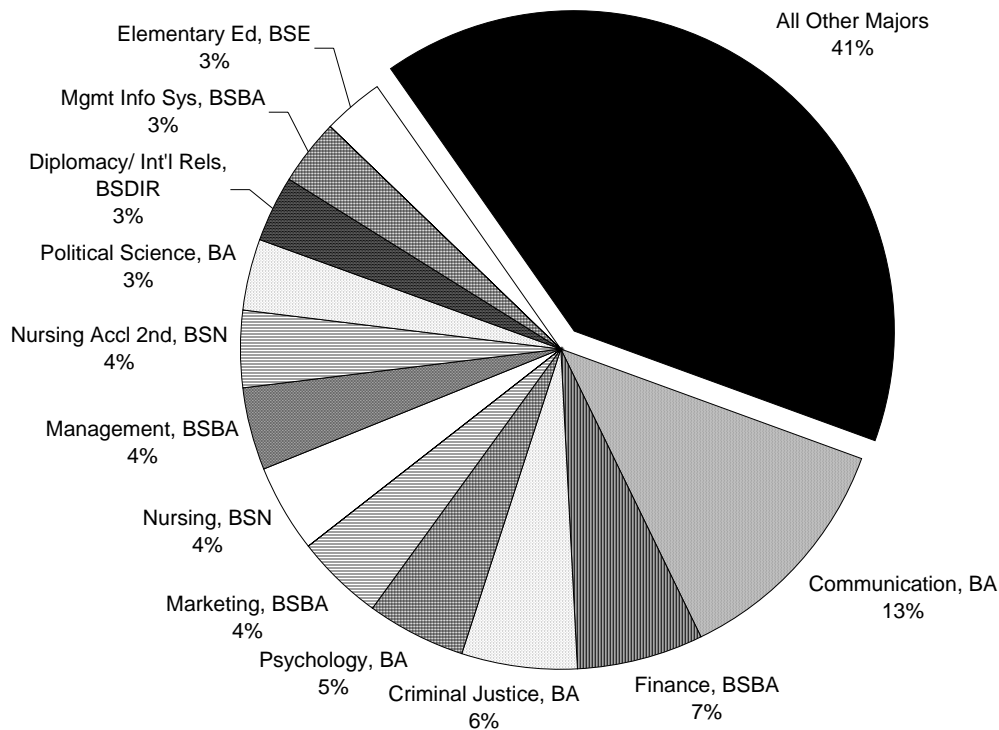

Rank	Major	N	Rank	Major	N	Rank	Major	N
1	Communication, BA	119	19	Biology(Phys Thpy), BS	20	37	Special Ed (Sp Lng), BSE	5
2	Finance, BSBA	62	20	Secondary Ed, BSE	19	38	Biochemistry, BS	4
3	Criminal Justice, BA	56	21	Computer Sci, BS	17	39	Spanish, BA	4
4	Psychology, BA	51	22	Nursing (RN), BSN	17	40	Theology Education, BSE	4
5	Marketing, BSBA	43	23	Nursing (Virtual), BSN	17	41	Economics, BSBA	3
6	Nursing, BSN	43	24	Liberal Stds, BA	16	42	Psychology(Honors), BA	3
7	Management, BSBA	40	25	History, BA	14	43	Anthropology, BA	2
8	Nursing Accl 2nd, BSN	39	26	Nursing 2nd Dgr , BSN	14	44	Chemistry(ACS), BS	2
9	Political Science, BA	34	27	Advertising Art, BA	12	45	Mathematics, BS	2
10	Diplomacy/ Int'l Rels, BS	33	28	Social Work, BA	8	46	Physics, BS	2
11	Mgmt Info Sys, BSBA	33	29	Biology(Phys Asst), BS	7	47	Applied Music, BA	1
12	Elementary Ed, BSE	30	30	Economics, BA	7	48	Art History, BA	1
13	Biology, BS	28	31	Philosophy, BA	7	49	Catholic Studies, BA	1
14	Special Ed (Elem), BSE	28	32	Religious Stds, BA	7	50	Comp Sci (Honors), BS	1
15	Accounting, BSBA	25	33	Social/Behav Sci(OT), BA	7	51	Fine Arts, BA	1
16	English, BA	22	34	Sociology, BA	7	52	Italian, BA	1
17	Sports Managmt, BSBA	22	35	Chemistry , BS	5	53	Modern Languages, BA	1
18	Social/Behav Sci, BA	21	36	Classical Studies, BA	5	54	Sepecial Education, BSE	1

** 3

³ Source: Data provided from the university's registration files on Student Information System (SIS).

DEGREES EARNED 2003-04

Master's by Major

		MALE							FEMALE							TOTAL
		Sub							Sub							
		Total	Wh	Bl	His	Asn	Natv	Unk	Total	Wh	Bl	His	Asn	Natv	Unk	
COLLEGE OF ARTS & SCIENCES																
Asian Area Studies	MA	4	2	0	0	1	0	1	4	1	0	0	2	0	1	8
Corp/Pblc Comm	MA	19	11	1	2	0	0	5	24	11	5	0	1	0	7	43
English	MA	3	2	0	0	0	0	1	5	1	0	2	1	0	1	8
Jewish-Chrst Stds	MA	1	1	0	0	0	0	0	2	0	0	0	0	0	2	3
Museum Profession	MA	2	0	1	0	0	0	1	14	9	2	0	1	0	2	16
Strategic Comm/Ldrp	MA	10	7	1	0	0	0	2	22	14	2	1	0	0	5	32
Biology	MS	2	2	0	0	0	0	0	9	4	0	1	1	0	3	11
Chemistry	MS	3	0	1	0	0	0	2	3	1	1	0	0	0	1	6
Microbiology	MS	1	0	0	0	0	0	1	1	0	0	0	1	0	0	2
Health Care Admin	MHA	14	7	1	2	0	0	4	26	16	3	1	0	0	6	40
Public Admin	MPA	12	2	2	1	1	0	6	17	3	7	1	2	0	4	29
ARTS & SCIENCES		71	34	7	5	2	0	23	127	60	20	6	9	0	32	198
% of Total		7%							13%							20%
SCHOOL OF BUSINESS																
Accounting	MBA	2	1	1	0	0	0	0	3	0	0	0	1	0	2	5
Finance	MBA	40	17	0	0	3	0	20	16	6	0	0	0	0	10	56
Financial Institutions	MBA	3	2	0	0	0	0	1	0	0	0	0	0	0	0	3
Health Care Admin	MBA	0	0	0	0	0	0	0	4	3	0	0	0	0	1	4
Internation'l Business	MBA	6	3	1	0	1	0	1	2	2	0	0	0	0	0	8
Management	MBA	5	1	0	1	1	0	2	10	8	0	0	1	0	1	15
Mgmt Info Sys	MBA	7	2	0	0	3	0	2	2	0	0	0	0	0	2	9
Marketing	MBA	13	6	0	0	1	0	6	13	8	0	1	1	0	3	26
Pharmaceutical Mgt	MBA	2	0	0	0	0	0	2	2	1	0	0	0	0	1	4
Quantitative Anlysis	MBA	0	0	0	0	0	0	0	1	0	0	0	1	0	0	1
Sports Management	MBA	12	4	1	0	0	0	7	1	0	0	0	0	0	1	13
Accounting	MSAC	1	0	0	0	0	0	1	0	0	0	0	0	0	0	1
Information Systems	MSIS	1	0	1	0	0	0	0	0	0	0	0	0	0	0	1
Internation'l Business	MSIB	7	1	0	0	2	0	4	4	1	0	1	0	0	2	11
Prof Accounting	MSPA	12	8	0	0	1	0	3	8	4	1	0	0	0	3	20
Taxation	MST	12	5	0	0	0	0	7	6	3	0	0	2	0	1	18
BUSINESS		123	50	4	1	12	0	56	72	36	1	2	6	0	27	195
% of Total		13%							7%							20%
COLLEGE OF EDUCATION & HUMAN SERVICES																
Human Res Training	MA	65	7	1	2	0	0	55	45	3	2	0	0	0	40	110
Bilingual/Bicult Ed	MAE	2	0	0	1	0	0	1	6	1	0	1	0	0	4	8
College Student Persl	MAE	0	0	0	0	0	0	0	1	0	0	0	0	0	1	1
Counseling	MAE	7	1	3	0	0	0	3	19	7	1	0	0	0	11	26
Intruct'l Design/Tech	MAE	3	1	0	0	0	0	2	5	3	1	0	0	0	1	8
Ed Ldrsp, Mgt & Pol	MAE	25	9	1	0	1	0	14	31	8	0	0	0	0	23	56
Ed Ldrsp, Mgt (Ex)	MAE	5	4	0	0	0	0	1	21	6	3	2	0	0	10	26
Ed Media Specialist	MAE	0	0	0	0	0	0	0	1	0	0	0	0	0	1	1
Elementary Ed	MAE	1	1	0	0	0	0	0	6	4	0	1	0	0	1	7

(Continued)

DEGREES EARNED 2003-04

Master's by Major

		MALE							FEMALE							TOTAL
		Sub	Wh	Bl	His	Asn	Natv	Unk	Sub	Wh	Bl	His	Asn	Natv	Unk	
		Total							Total							
COLLEGE OF EDUCATION & HUMAN SERVICES (Continued)																
Human Res Training	MAE	0	0	0	0	0	0	0	3	0	1	0	0	0	2	3
Prof Developmt	MAE	10	5	0	0	0	0	5	55	21	2	1	0	0	31	65
Psycholog'l Stds	MAE	11	6	1	0	2	0	2	22	11	4	1	0	0	6	33
Secondary Ed	MAE	4	0	0	1	0	0	3	3	1	0	0	0	0	2	7
Ed Ldrsp, Mgt & Pol	EdS	6	4	0	0	0	0	2	4	2	0	0	0	0	2	10
Marriage & Fam Ther	EdS	3	1	0	1	0	0	1	6	3	1	0	0	0	2	9
Schl/Comm Psych	EdS	1	1	0	0	0	0	0	4	1	0	1	0	0	2	5
EDUCATION		143	40	6	5	3	0	89	232	71	15	7	0	0	139	375
% of Total		15%							24%							39%
COLLEGE OF NURSING																
Acute Care Nur Prac	MSN	0	0	0	0	0	0	0	3	2	0	1	0	0	0	3
Adult Nurse Pract	MSN	0	0	0	0	0	0	0	4	4	0	0	0	0	0	4
Case Mngt/Admin	MSN	0	0	0	0	0	0	0	2	0	0	0	1	0	1	2
Health System Adm	MSN	2	0	0	1	0	0	1	15	5	0	0	2	0	8	17
Nursing Administrator	MSN	0	0	0	0	0	0	0	1	1	0	0	0	0	0	1
Pediatric Nurse Pract	MSN	0	0	0	0	0	0	0	3	2	0	0	0	0	1	3
NURSING		2	0	0	1	0	0	1	28	14	0	1	3	0	10	30
% of Total		0%							3%							3%
SCHOOL OF DIPLOMACY																
Diplomacy/ Int'l Rels	MADIR	26	12	3	0	2	0	9	39	14	5	5	1	0	14	65
DIPLOMACY		26	12	3	0	2	0	9	39	14	5	5	1	0	14	65
% of Total		3%							4%							7%
SCHOOL OF THEOLOGY																
Biblical Studies	MAT	1	0	0	0	0	0	1	0	0	0	0	0	0	0	1
Christian Ethics	MAT	0	0	0	0	0	0	0	1	0	0	0	0	0	1	1
Ecclesial History	MAT	2	0	1	0	0	0	1	0	0	0	0	0	0	0	2
Systematic Theology	MAT	10	2	1	1	1	0	5	4	1	0	0	0	0	3	14
Catechetical Ministry	MPM	0	0	0	0	0	0	0	2	1	0	0	0	0	1	2
Min Spiritual Director	MPM	0	0	0	0	0	0	0	1	0	0	0	0	0	1	1
Pastoral Ministry	MDM	16	3	2	1	3	0	7	0	0	0	0	0	0	0	16
THEOLOGY		29	5	4	2	4	0	14	8	2	0	0	0	0	6	37
% of Total		3%							1%							4%

(Continued)

DEGREES EARNED 2003-04

Master's by Major

	MALE								FEMALE							TOTAL
	Sub	Wh	Bl	His	Asn	Natv	Unk	Sub	Wh	Bl	His	Asn	Natv	Unk		
	Total							Total								
GRADUATE MEDICAL EDUCATION																
Athletic Training	MS	4	3	1	0	0	0	0	2	2	0	0	0	0	0	6
Health Sciences	MS	1	0	1	0	0	0	0	0	0	0	0	0	0	0	1
Occupation'l Therapy	MS	3	2	0	0	1	0	0	18	11	1	1	2	0	3	21
Physician Assistant	MS	1	1	0	0	0	0	0	20	13	1	2	3	0	1	21
Speech & Lng Path	MS	0	0	0	0	0	0	0	17	10	1	1	0	0	5	17
GRADUATE MED EDUC		9	6	2	0	1	0	0	57	36	3	4	5	0	9	66
% of Total		1%							6%							7%
TOTAL MASTERS																
MASTERS		403	147	26	14	24	0	192	563	233	44	25	24	0	237	966
% of Total		42%	15%	3%	1%	2%	0%	20%	58%	24%	5%	3%	2%	0%	25%	100%

** 1, 2

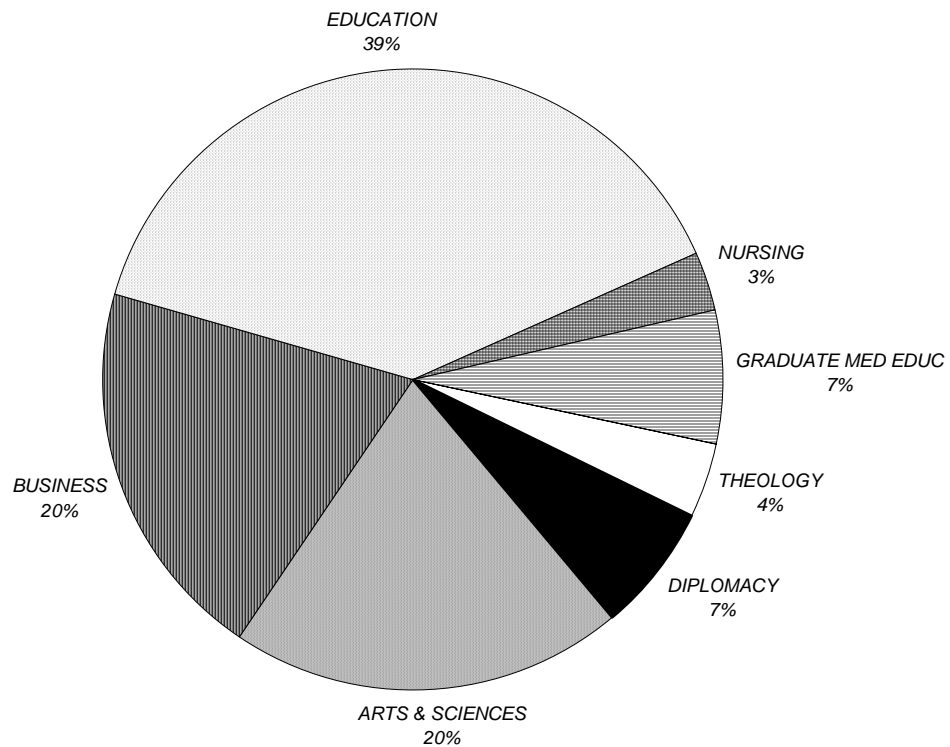

¹ **Note:** Racial categories used: White (Wh), Black (Bl), Hispanic (His), Asian/Pac Islander (Asn), Am Indian/Alaskan Native (Natv), and Unknown (Unk).
² **Source:** Data provided from the university's registration files on Student Information System (SIS).

DEGREES EARNED 2003-04

Master's Degrees by Rank Order

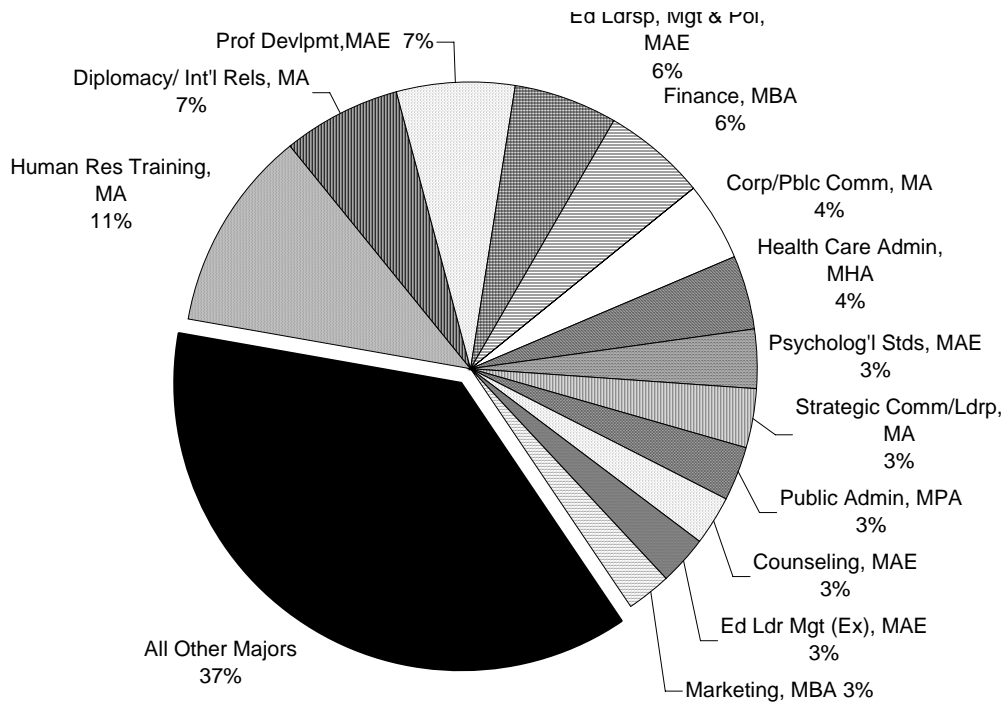

Rank	Major	N	Rank	Major	N	Rank	Major	N
1	Human Res Training, MA	110	22	Management, MBA	15	43	Pharmaceutical Mgt, MBA	4
2	Diplomacy/ Int'l Rels, MA	65	23	Systematic Theol, MAT	14	44	Acute Care Pract, MSN	3
3	Prof Devlopmt, MAE	65	24	Sports Managmt, MBA	13	45	Financial Inst, MBA	3
4	Ed Ldrsp, Mgt/Pol, MAE	56	25	Biology, MS	11	46	Human Res Traing, MAE	3
5	Finance, MBA	56	26	Internation'l Business, MS	11	47	Jewish-Chrst Stds, MA	3
6	Corp/Pbhc Comm, MA	43	27	Ed Ldrsp, Mgt & Pol, EdS	10	48	Pediatric Pract, MSN	3
7	Health Care Admin, MHA	40	28	Marriage/Fam Ther, EdS	9	49	Case Mngt/Admin, MSN	2
8	Psycholog'l Stds, MAE	33	29	Mgmt Info Sys, MBA	9	50	Catechetical Min, MPM	2
9	Strategic Comm/Ldrp, MA	32	30	Asian Area Studies, MA	8	51	Ecclesial Hstoy, MAT	2
10	Public Admin, MPA	29	31	Bilingual/Bicult Ed, MAE	8	52	Microbiology, MS	2
11	Counseling, MAE	26	32	English, MA	8	53	Accounting, MSAC	1
12	Ed Ldrsp, Mgt(Ex), MAE	26	33	Internat'l Business, MBA	8	54	Biblical Studies, MAT	1
13	Marketing, MBA	26	34	Intruc Design/Tech, MAE	8	55	Christian Ethics, MAT	1
14	Occupation'l Therapy, MS	21	35	Elementary Ed, MAE	7	56	College Stdt Prsl, MAE	1
15	Physician Assistant, MS	21	36	Secondary Ed, MAE	7	57	Ed Media Specialist, MAE	1
16	Prof Accounting, MSPA	20	37	Athletic Training, MS	6	58	Health Sciences, MS	1
17	Taxation, MST	18	38	Chemistry, MS	6	59	Information Sys, MSIS	1
18	Health Sys Adm, MSN	17	39	Accounting, MBA	5	60	Min Spiritual Dir, MPM	1
19	Speech & Lng Path, MS	17	40	Schl/Comm Psych, EdS	5	61	Nursing Admin, MSN	1
20	Museum Profession, MA	16	41	Adult Nurse Pract, MSN	4	62	Quantitative Anlys, MBA	1
21	Pastoral Ministry, MDM	16	42	Health Care Admin, MBA	4			

** 3

³ Source: Data provided from the university's registration files on Student Information System (SIS).

DEGREES EARNED 2003-04

Doctoral by Major

		MALE							FEMALE							TOTAL
		Sub Total	Wh	Bl	His	Asn	Natv	Unk	Sub Total	Wh	Bl	His	Asn	Natv	Unk	
<u>COLLEGE OF ARTS & SCIENCES</u>																
Chemistry	PhD	3	2	1	0	0	0	0	1	0	0	0	0	0	1	4
ARTS & SCIENCES		3	2	1	0	0	0	0	1	0	0	0	0	0	1	4
% of Total		6%							2%							8%
<u>COLLEGE OF EDUCATION & HUMAN SERVICES</u>																
Ed Ldrsp, Mgt & Polic	EdD	2	1	0	0	0	0	1	6	4	0	0	0	0	2	8
Ed Ld, Mgt/Pol (Exec)	EdD	10	5	2	0	0	0	3	11	5	1	0	1	0	4	21
Clinical Psychology	PhD	1	0	0	0	0	0	1	3	1	0	0	0	0	2	4
Counseling Psych	PhD	2	2	0	0	0	0	0	4	2	1	0	1	0	0	6
Higher Education	PhD	0	0	0	0	0	0	0	2	1	0	0	0	0	1	2
Marriage and Family	PhD	0	0	0	0	0	0	0	4	3	0	1	0	0	0	4
EDUCATION		15	8	2	0	0	0	5	30	16	2	1	2	0	9	45
% of Total		28%							57%							85%
<u>GRADUATE MEDICAL EDUCATION</u>																
Audiology	PhD	1	1	0	0	0	0	0	1	1	0	0	0	0	0	2
Health Science	PhD	1	1	0	0	0	0	0	1	0	0	0	0	0	1	2
GRAD MED EDUC		2	2	0	0	0	0	0	2	1	0	0	0	0	1	4
% of Total		4%							4%							8%
<u>TOTAL DOCTORAL</u>																
DOCTORAL		20	12	3	0	0	0	5	33	17	2	1	2	0	11	53
% of Total		38%	23%	6%	0%	0%	0%	9%	62%	32%	4%	2%	4%	0%	21%	100%

** 1, 2

¹ **Note:** The following racial categories were used: White (Wh), Black (Bl), Hispanic (His), Asian/Pacific Islander (Asn), American Indian/Alaskan Native (Natv), and Unknown (Unk).

² **Source:** Data provided from the university's registration files on Student Information System (SIS).

DEGREES EARNED 2003-04

Law

		MALE							FEMALE							TOTAL
		Sub Total	Wh	Bl	His	Asn	Natv	Unk	Sub Total	Wh	Bl	His	Asn	Natv	Unk	
<u>LAW SCHOOL</u>																
Health Care Studies	MSJ	5	3	2	0	0	0	0	13	8	3	0	2	0	0	18
Health Law/Public Pol	LLM	1	1	0	0	0	0	0	2	1	0	1	0	0	0	3
Law	JD	176	150	4	12	10	0	0	145	112	4	12	16	1	0	321
LAW		182	154	6	12	10	0	0	160	121	7	13	18	1	0	342
% of Total		53%	45%	2%	4%	3%	0%	0%	47%	35%	2%	4%	5%	0%	0%	100%

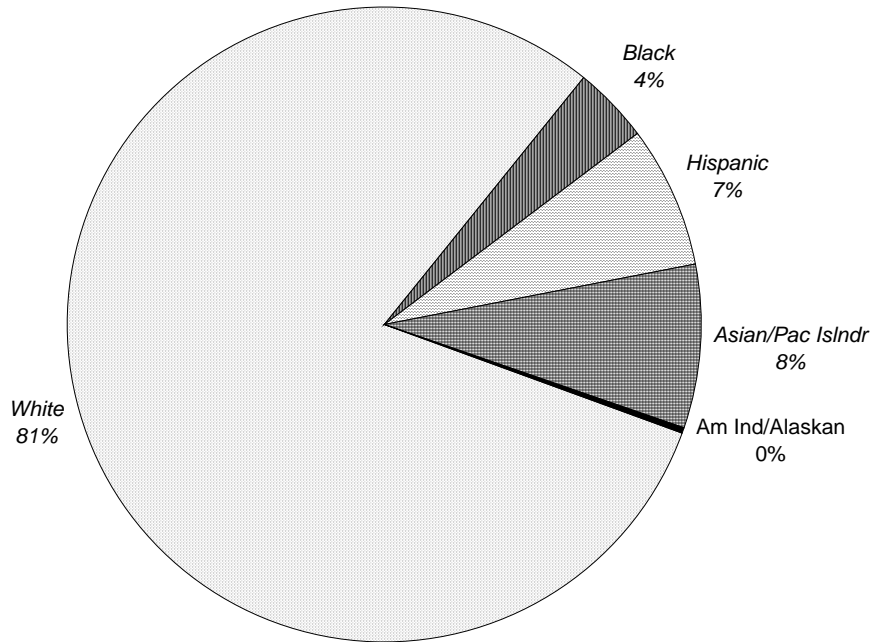

** 3, 4

³ **Note:** The following racial categories were used: White (Wh), Black (Bl), Hispanic (His), Asian/Pacific Islander (Asn), American Indian/Alaskan Native (Natv), and Unknown (Unk).

⁴ **Source:** Data provided from the university's registration files on Student Information System (SIS).

ALUMNI

DISTRIBUTION OF ALUMNI by State

	FIRST DEGREE EARNED			TOTAL	%
	Undergrad	Graduate	Law		
Alabama	19	5	7	31	0%
Alaska	6	4	4	14	0%
Arizona	130	69	38	237	0%
Arkansas	8	4	2	14	0%
California	470	211	116	797	1%
Colorado	95	32	23	150	0%
Connecticut	485	194	79	758	1%
Delaware	90	54	9	153	0%
District of Columbia	41	16	36	93	0%
Florida	976	407	182	1,565	3%
Georgia	200	55	36	291	0%
Hawaii	16	8	3	27	0%
Idaho	3	5	3	11	0%
Illinois	127	64	32	223	0%
Indiana	36	32	11	79	0%
Iowa	16	12	2	30	0%
Kansas	31	10	4	45	0%
Kentucky	21	9	5	35	0%
Louisiana	28	8	6	42	0%
Maine	41	28	16	85	0%
Maryland	307	117	68	492	1%
Massachusetts	362	172	78	612	1%
Michigan	78	52	9	139	0%
Minnesota	34	21	4	59	0%
Mississippi	6	3	3	12	0%
Missouri	36	14	6	56	0%
Montana	9	3	3	15	0%
Nebraska	10	7	3	20	0%
Nevada	31	12	15	58	0%
New Hampshire	72	36	9	117	0%
New Jersey	24,726	13,183	7,422	45,331	77%
New Mexico	17	10	4	31	0%
New York	1,680	972	629	3,281	6%
North Carolina	231	134	37	402	1%
North Dakota	0	0	0	0	0%
Ohio	129	70	15	214	0%
Oklahoma	16	7	2	25	0%
Oregon	21	24	10	55	0%
Pennsylvania	857	513	248	1,618	3%
Rhode Island	61	35	8	104	0%
South Carolina	104	59	16	179	0%
South Dakota	2	1	1	4	0%
Tennessee	45	21	9	75	0%
Texas	197	76	44	317	1%
Utah	6	9	1	16	0%

(Continued)

DISTRIBUTION OF ALUMNI by State

	FIRST DEGREE EARNED			TOTAL	%
	Undergrad	Graduate	Law		
Vermont	46	27	13	86	0%
Virginia	334	150	88	572	1%
Washington	57	32	14	103	0%
West Virginia	10	6	5	21	0%
Wisconsin	28	22	6	56	0%
Wyoming	3	0	1	4	0%
Total US States	32,354	17,015	9,385	58,754	100%
APO	5	4	2	11	0%
Puerto Rico	10	10	2	22	0%
US Virgin Islands	6	2	0	8	0%
Other	6	7	1	14	0%
TOTAL US & Possessions	32,381	17,038	9,390	58,809	100%
%	55%	29%	16%	100%	

** 1, 2

¹ **Note:** Students who have received two or more degrees from Seton Hall are counted only once for the first degree earned.

² **Source:** University Advancement's Alumni/Donor Database – Raiser's Edge System.

DISTRIBUTION OF ALUMNI by Rank Order of States

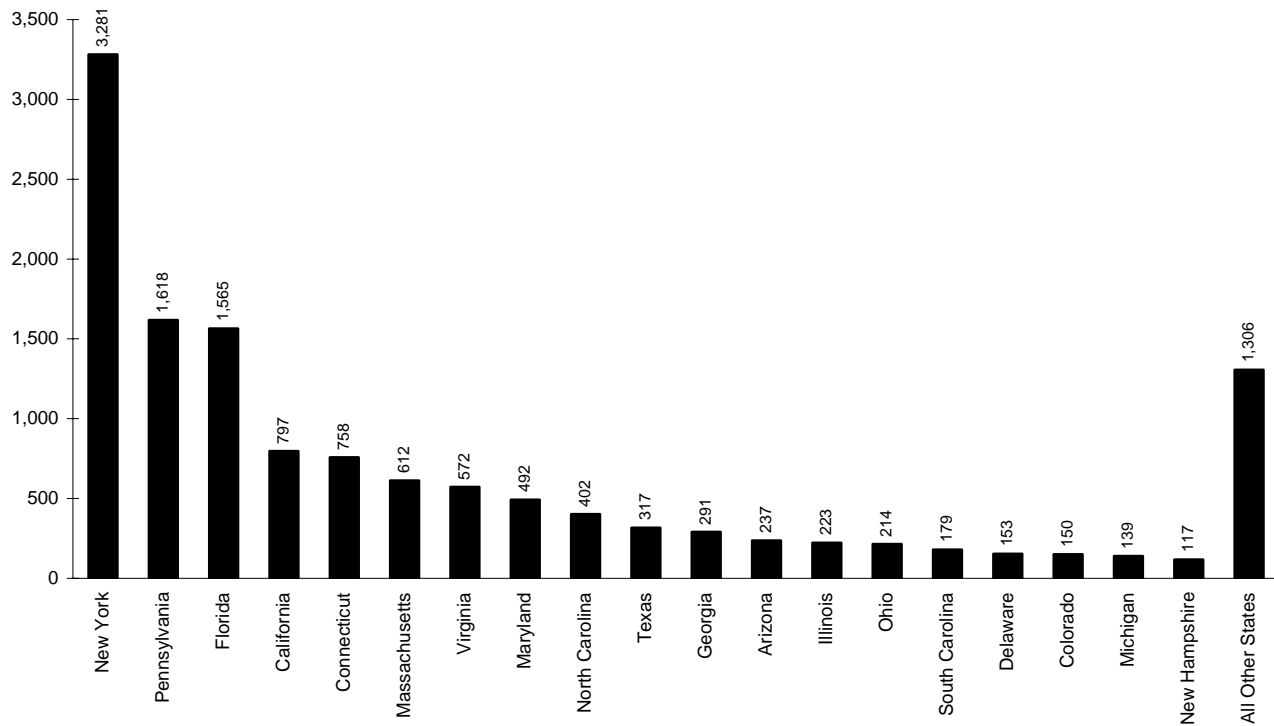

Rank	Major	N	Rank	Major	N	Rank	Major	N
1	New Jersey	45,331	18	Colorado	150	35	Kentucky	35
2	New York	3,281	19	Michigan	139	36	Alabama	31
3	Pennsylvania	1,618	20	New Hampshire	117	37	New Mexico	31
4	Florida	1,565	21	Rhode Island	104	38	Iowa	30
5	California	797	22	Washington	103	39	Hawaii	27
6	Connecticut	758	23	District of Columbia	93	40	Oklahoma	25
7	Massachusetts	612	24	Vermont	86	41	West Virginia	21
8	Virginia	572	25	Maine	85	42	Nebraska	20
9	Maryland	492	26	Indiana	79	43	Utah	16
10	North Carolina	402	27	Tennessee	75	44	Montana	15
11	Texas	317	28	Minnesota	59	45	Alaska	14
12	Georgia	291	29	Nevada	58	46	Arkansas	14
13	Arizona	237	30	Missouri	56	47	Mississippi	12
14	Illinois	223	31	Wisconsin	56	48	Idaho	11
15	Ohio	214	32	Oregon	55	49	South Dakota	4
16	South Carolina	179	33	Kansas	45	50	Wyoming	4
17	Delaware	153	34	Louisiana	42	51	North Dakota	0

** 3, 4

³ **Note:** Students who have received two or more degrees from Seton Hall are counted only once for the first degree earned.

⁴ **Source:** Alumni Office's institutional data base, Alumni/Development System (ADS).

DISTRIBUTION OF ALUMNI by Foreign Country

	FIRST DEGREE EARNED				TOTAL	%
	Undergrad	Graduate	Law	Othr/Unkn		
<i>Argentina</i>	1	1	0	0	2	1%
<i>Australia</i>	1	1	1	0	3	1%
<i>Barbados</i>	3	0	0	0	3	1%
<i>Bermuda</i>	3	0	0	0	3	1%
<i>Bahamas</i>	3	1	0	0	4	1%
<i>Belgium</i>	1	1	1	0	3	1%
<i>Brazil</i>	0	0	0	1	1	0%
<i>British Virgin Islands</i>	1	0	0	0	1	0%
<i>Canada</i>	26	10	1	0	37	13%
<i>China</i>	2	5	0	0	7	3%
<i>Ceylon</i>	0	1	0	0	1	0%
<i>Cyprus</i>	0	1	0	0	1	0%
<i>Czechoslovakia</i>	1	1	0	0	2	1%
<i>Domenican Republic</i>	1	1	0	0	2	1%
<i>Dominica</i>	0	1	0	0	1	0%
<i>Ireland</i>	4	3	0	0	7	3%
<i>England</i>	6	4	0	1	11	4%
<i>Ethiopia</i>	0	0	0	1	1	0%
<i>Finland</i>	0	0	0	1	1	0%
<i>France</i>	0	5	0	1	6	2%
<i>Germany</i>	5	1	1	0	7	3%
<i>Greece</i>	1	2	0	0	3	1%
<i>Honduras</i>	1	0	0	0	1	0%
<i>Hong Kong</i>	5	5	1	0	11	4%
<i>India</i>	1	2	0	0	3	1%
<i>Iran</i>	1	0	0	0	1	0%
<i>Israel</i>	0	1	1	0	2	1%
<i>Italy</i>	5	0	1	1	7	3%
<i>Japan</i>	11	7	2	0	20	7%
<i>Jamaica</i>	2	0	0	0	2	1%
<i>Kenya</i>	1	0	0	0	1	0%
<i>Korea</i>	2	2	0	0	4	1%
<i>Lithuania</i>	1	0	0	0	1	0%
<i>Malaysia</i>	1	0	0	1	2	1%
<i>Mexico</i>	2	2	0	0	4	1%
<i>Netherland Antilles</i>	1	0	1	0	2	1%
<i>Netherlands</i>	2	1	0	0	3	1%
<i>New Zealand</i>	1	0	1	0	2	1%
<i>Nigeria</i>	0	1	0	0	1	0%
<i>North Korea</i>	0	1	0	0	1	0%
<i>Norway</i>	0	1	0	0	1	0%
<i>Philippines</i>	0	1	0	0	1	0%
<i>Poland</i>	1	0	0	0	1	0%
<i>Russia</i>	1	0	0	0	1	0%

(Continued)

DISTRIBUTION OF ALUMNI by Foreign Country

	FIRST DEGREE EARNED			TOTAL	%
	Undergrad	Graduate	Law		
South Korea	1	2	0	3	1%
Spain	3	1	0	4	1%
Sweden	2	1	0	3	1%
Switzerland	2	1	2	5	2%
Taiwan	1	11	0	12	4%
Tanzania	0	1	0	1	0%
Thailand	0	7	0	7	3%
Turkey	1	0	0	1	0%
United Arab Emirates	0	2	0	2	1%
United Kingdom	4	1	4	9	3%
Cyprus	0	1	0	1	0%
Pakistan	0	1	0	1	0%
Other	1	1	0	2	1%
TOTAL	123	135	21	279	100%
%	44%	48%	8%	100%	

** 1, 2

¹ **Note:** Students who have received two or more degrees from Seton Hall are counted only once for the first degree earned.

² **Source:** University Advancement's Alumni/Donor Database – Raiser's Edge System.

DISTRIBUTION OF ALUMNI by Degree Year

	FIRST DEGREE EARNED			TOTAL	%
	Undergrad	Graduate	Law		
1910	0	1	0	1	0%
1920	1	0	0	1	0%
1929	1	0	0	1	0%
1931	1	0	0	1	0%
1932	1	0	3	4	0%
1933	6	0	1	7	0%
1934	5	0	3	8	0%
1935	3	0	4	7	0%
1936	5	0	2	7	0%
1937	11	0	1	12	0%
1938	3	0	0	3	0%
1939	12	1	2	15	0%
1940	11	4	1	16	0%
1941	23	8	3	34	0%
1942	38	8	4	50	0%
1943	29	7	0	36	0%
1944	15	8	0	23	0%
1945	15	9	1	25	0%
1946	17	10	1	28	0%
1947	47	19	0	66	0%
1948	135	10	2	147	0%
1949	306	44	5	355	1%
1950	407	45	0	452	1%
1951	375	52	1	428	1%
1952	286	44	0	330	1%
1953	208	41	0	249	0%
1954	252	56	9	317	1%
1955	229	49	5	283	0%
1956	244	84	12	340	1%
1957	275	81	9	365	1%
1958	348	95	9	452	1%
1959	340	140	18	498	1%
1960	332	148	20	500	1%
1961	368	178	22	568	1%
1962	391	188	33	612	1%
1963	408	190	32	630	1%
1964	455	249	37	741	1%
1965	426	221	42	689	1%
1966	363	246	59	668	1%
1967	361	290	68	719	1%
1968	472	284	104	860	1%
1969	571	445	104	1,120	2%

(Continued)

DISTRIBUTION OF ALUMNI by Degree Year

	FIRST DEGREE EARNED			TOTAL	%
	Undergrad	Graduate	Law		
1970	527	360	90	977	2%
1971	503	298	147	948	2%
1972	543	482	137	1,162	2%
1973	541	322	155	1,018	2%
1974	563	206	228	997	2%
1975	582	308	175	1,065	2%
1976	506	306	208	1,020	2%
1977	619	287	227	1,133	2%
1978	701	262	211	1,174	2%
1979	592	194	225	1,011	2%
1980	567	174	248	989	2%
1981	647	304	252	1,203	2%
1982	872	263	265	1,400	2%
1983	852	282	276	1,410	2%
1984	709	267	269	1,245	2%
1985	691	282	258	1,231	2%
1986	875	400	273	1,548	3%
1987	692	213	273	1,178	2%
1988	683	319	261	1,263	2%
1989	668	270	269	1,207	2%
1990	634	334	311	1,279	2%
1991	664	385	271	1,320	2%
1992	762	372	241	1,375	2%
1993	824	406	277	1,507	3%
1994	731	396	328	1,455	2%
1995	724	429	295	1,448	2%
1996	752	430	325	1,507	3%
1997	754	439	272	1,465	2%
1998	744	481	319	1,544	3%
1999	743	551	308	1,602	3%
2000	732	605	301	1,638	3%
2001	805	725	274	1,804	3%
2002	875	827	285	1,987	3%
2003	904	862	316	2,082	4%
2004	948	946	334	2,228	4%
TOTAL	32,325	17,242	9,521	59,088	100%
%	55%	29%	16%	100%	

** 1, 2

¹ **Note:** Students who have received two or more degrees from Seton Hall are counted only once for the first degree earned.

² **Source:** University Advancement's Alumni/Donor Database – Raiser's Edge System.



FACULTY & EMPLOYEES

FALL 1994 TO FALL 2004 FULL-TIME FACULTY by Rank, Tenure & Average Salary

	MALE FACULTY			FEMALE FACULTY			TOTAL FACULTY		
	N	Average Salary	Percent Tenured	N	Average Salary	Percent Tenured	N	Average Salary	Percent Tenured
<u>FALL 1994</u>									
Professor	77	\$75,534	99%	17	\$70,554	100%	94	\$74,633	99%
Assoc Prof	78	\$57,147	83%	36	\$56,599	83%	114	\$56,974	83%
Asst Prof	60	\$42,937	25%	44	\$38,198	7%	104	\$40,932	17%
Instructor	8	\$33,068	13%	8	\$32,424	0%	16	\$32,746	6%
Other	10	\$49,088	0%	8	\$44,710	0%	18	\$47,143	0%
TOTAL 1994	233	\$58,392	67%	113	\$48,980	44%	346	\$55,318	60%
<u>FALL 1995</u>									
Professor	74	\$78,804	97%	18	\$80,837	100%	92	\$79,201	98%
Assoc Prof	78	\$59,036	88%	45	\$56,137	89%	123	\$57,975	89%
Asst Prof	57	\$44,775	26%	42	\$39,855	5%	99	\$42,688	17%
Instructor	3	\$40,241	33%	8	\$33,210	0%	11	\$35,127	9%
Other	10	\$43,577	0%	7	\$35,976	0%	17	\$40,447	0%
TOTAL 1995	222	\$61,013	71%	120	\$51,439	50%	342	\$57,654	63%
<u>FALL 1996</u>									
Professor	76	\$79,637	99%	20	\$80,378	95%	96	\$79,792	98%
Assoc Prof	80	\$58,623	90%	47	\$56,178	85%	127	\$57,718	88%
Asst Prof	51	\$46,633	27%	36	\$39,983	6%	87	\$43,881	18%
Instructor	2	\$29,000	0%	12	\$32,725	0%	14	\$32,192	0%
Other	11	\$43,452	0%	7	\$36,696	0%	18	\$40,825	0%
TOTAL 1996	220	\$62,075	75%	122	\$51,942	51%	342	\$58,460	66%
<u>FALL 1997</u>									
Professor	70	\$82,051	99%	22	\$81,005	95%	92	\$81,801	98%
Assoc Prof	71	\$59,893	87%	46	\$55,311	89%	117	\$58,091	88%
Asst Prof	48	\$44,997	21%	41	\$43,319	5%	89	\$44,224	13%
Instructor	6	\$31,473	0%	13	\$33,822	0%	19	\$33,080	0%
Other	16	\$42,303	0%	5	\$39,132	0%	21	\$41,548	0%
TOTAL 1997	211	\$61,713	67%	127	\$53,054	50%	338	\$58,460	61%

(Continued)

FALL 1994 TO FALL 2004 FULL-TIME FACULTY by Rank, Tenure & Average Salary

	MALE FACULTY			FEMALE FACULTY			TOTAL FACULTY		
	N	Average Salary	Percent Tenured	N	Average Salary	Percent Tenured	N	Average Salary	Percent Tenured
<u>FALL 1998</u>									
Professor	74	\$82,878	97%	25	\$84,431	96%	99	\$83,270	97%
Assoc Prof	70	\$59,534	89%	49	\$58,434	80%	119	\$59,081	85%
Asst Prof	45	\$41,920	20%	44	\$44,345	5%	89	\$43,119	12%
Instructor	10	\$42,647	0%	14	\$38,285	0%	24	\$40,103	0%
Other	18	\$50,983	0%	5	\$43,311	0%	23	\$49,315	0%
TOTAL 1998	217	\$62,354	66%	137	\$56,042	47%	354	\$59,911	59%
<u>FALL 1999</u>									
Professor	75	\$86,938	92%	30	\$84,423	83%	105	\$86,220	90%
Assoc Prof	74	\$61,912	86%	44	\$61,306	82%	118	\$61,686	85%
Asst Prof	57	\$48,204	14%	55	\$50,043	5%	112	\$49,107	10%
Instructor	5	\$37,486	0%	10	\$37,086	0%	15	\$37,219	0%
Other	17	\$64,784	0%	9	\$41,707	0%	26	\$56,796	0%
TOTAL 1999	228	\$66,396	62%	148	\$58,978	43%	376	\$63,476	55%
<u>FALL 2000</u>									
Professor	72	\$94,095	97%	31	\$86,088	81%	103	\$91,685	92%
Assoc Prof	75	\$68,136	80%	49	\$63,816	76%	124	\$66,429	78%
Asst Prof	58	\$52,488	12%	58	\$53,453	5%	116	\$52,970	9%
Instructor	5	\$43,643	0%	9	\$38,882	0%	14	\$40,582	0%
Other	13	\$56,737	0%	11	\$47,923	0%	24	\$52,697	0%
TOTAL 2000	223	\$71,234	61%	158	\$61,855	41%	381	\$67,344	53%
<u>FALL 2001</u>									
Professor	70	\$98,452	97%	30	\$93,581	90%	100	\$96,991	95%
Assoc Prof	74	\$69,813	81%	59	\$65,814	66%	133	\$68,039	74%
Asst Prof	51	\$53,852	10%	57	\$54,813	2%	108	\$54,359	6%
Instructor	4	\$46,406	0%	8	\$40,205	0%	12	\$42,272	0%
Other	15	\$66,373	0%	11	\$52,048	0%	26	\$60,312	0%
TOTAL 2001	214	\$74,699	62%	165	\$64,903	41%	379	\$70,434	53%

(Continued)

FALL 1994 TO FALL 2004 FULL-TIME FACULTY by Rank, Tenure & Average Salary

	MALE FACULTY			FEMALE FACULTY			TOTAL FACULTY		
	N	Average Salary	Percent Tenured	N	Average Salary	Percent Tenured	N	Average Salary	Percent Tenured
<u>FALL 2002</u>									
Professor	68	\$102,790	99%	32	\$95,910	91%	100	\$100,588	96%
Assoc Prof	82	\$74,405	79%	62	\$69,620	61%	144	\$72,345	72%
Asst Prof	47	\$53,396	11%	57	\$55,662	0%	104	\$54,638	5%
Instructor	7	\$57,262	0%	6	\$47,393	0%	13	\$52,707	0%
Other	20	\$68,886	0%	12	\$50,380	0%	32	\$61,946	0%
TOTAL 2002	224	\$77,585	61%	169	\$67,735	40%	393	\$73,350	52%
<u>FALL 2003</u>									
Professor	69	\$104,012	99%	33	\$99,034	91%	102	\$102,401	96%
Assoc Prof	82	\$76,597	78%	67	\$74,345	63%	149	\$75,584	71%
Asst Prof	53	\$55,199	9%	53	\$57,139	0%	106	\$56,169	5%
Instructor	6	\$68,025	0%	8	\$50,026	0%	14	\$57,740	0%
Other	18	\$61,992	0%	14	\$58,679	0%	32	\$60,543	0%
TOTAL 2003	228	\$78,541	60%	175	\$71,425	41%	403	\$75,451	52%
<u>FALL 2004</u>									
Professor	73	\$106,875	99%	34	\$98,407	85%	107	\$104,184	94%
Assoc Prof	84	\$76,875	76%	71	\$75,388	62%	155	\$76,194	70%
Asst Prof	51	\$57,126	10%	62	\$59,905	0%	113	\$58,651	4%
Instructor	12	\$52,279	0%	13	\$47,348	0%	25	\$49,715	0%
Other	12	\$64,678	0%	14	\$57,963	0%	26	\$61,062	0%
TOTAL 2004	232	\$80,071	61%	194	\$71,338	38%	426	\$76,094	50%

** 1, 2, 3, 4, 5

¹ **Note:** Faculty are reported at their contracted teaching salary. Additional stipends for administrative, managerial or other responsibilities are NOT included in the salary calculation.

² **Note:** Faculty on sabbatical leave are reported at their regular salary even though they may be receiving a reduced annuity.

³ **Note:** Excluded from the report are faculty whose services are donated or contributed, in particular priests.

⁴ **Note:** Excluded from the report are librarians even though they may hold academic rank.

⁵ **Source:** IPEDS Faculty Reports filed annually with the U.S. Department of Education.

FALL 1994 TO FALL 2004 FULL-TIME FACULTY

Average Salary of Faculty by Gender

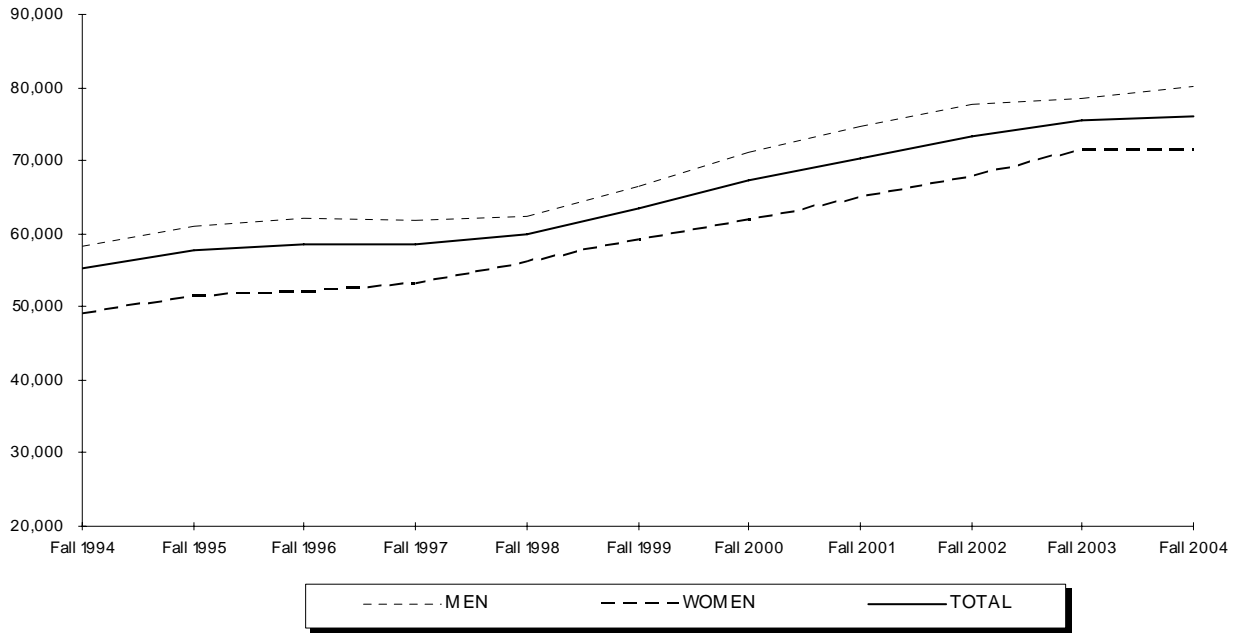

Percentage of Faculty Tenured by Gender

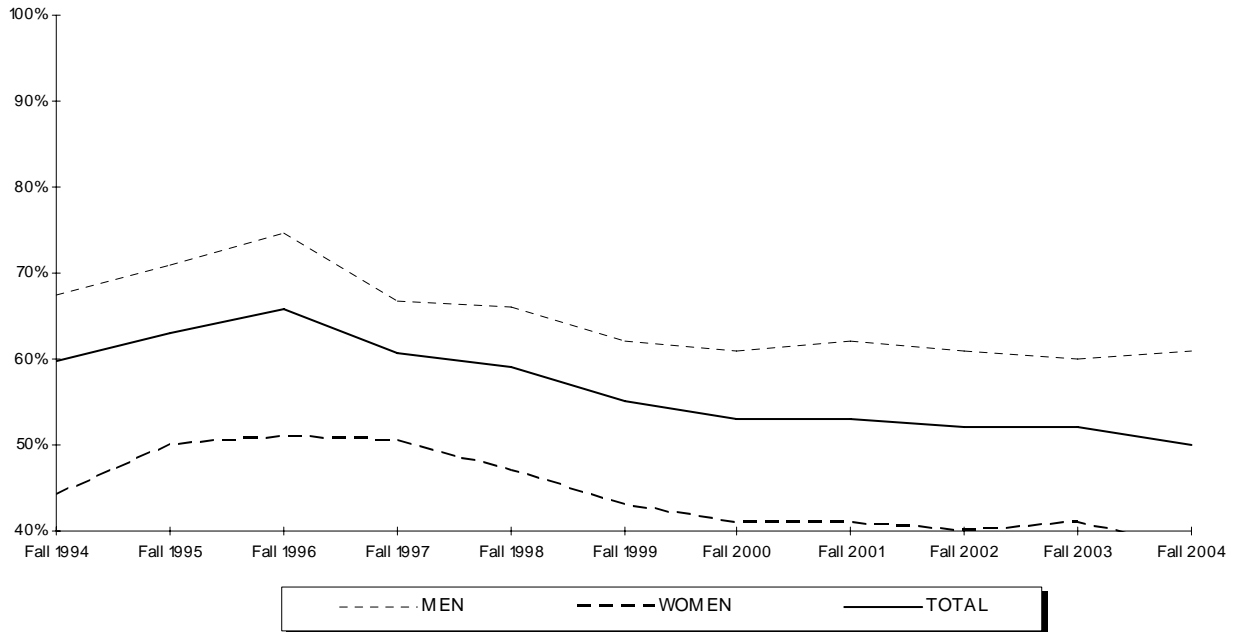

FALL 1994 TO FALL 2004 FULL-TIME FACULTY

Average Salary of Faculty by Rank

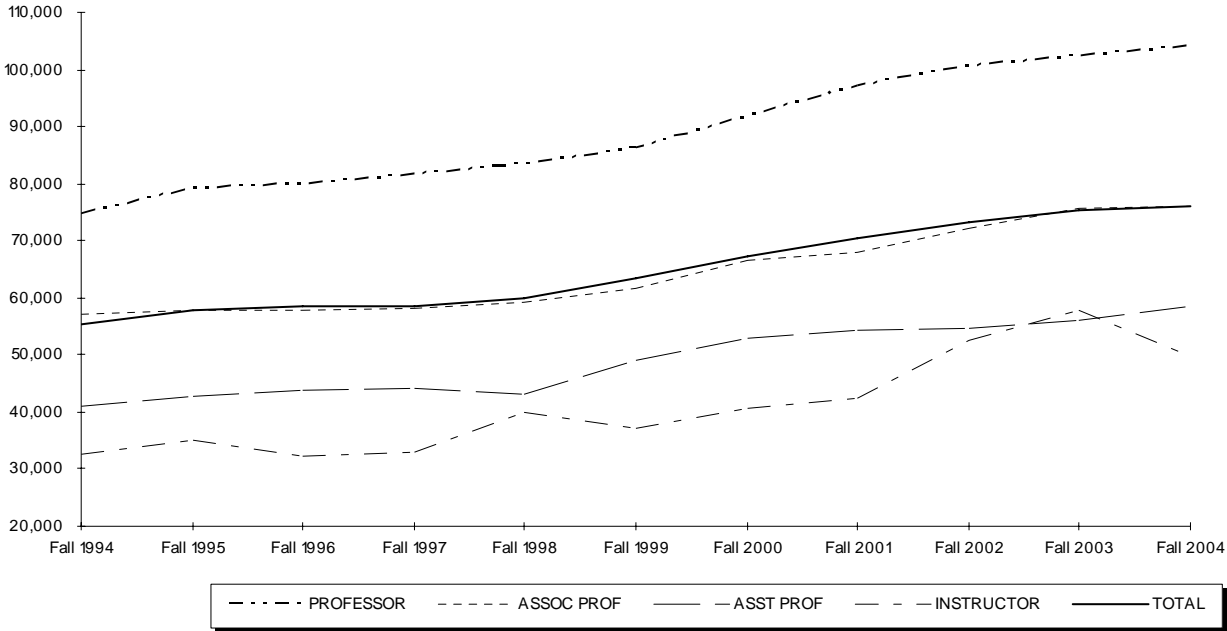

Percentage of Faculty Tenured by Rank

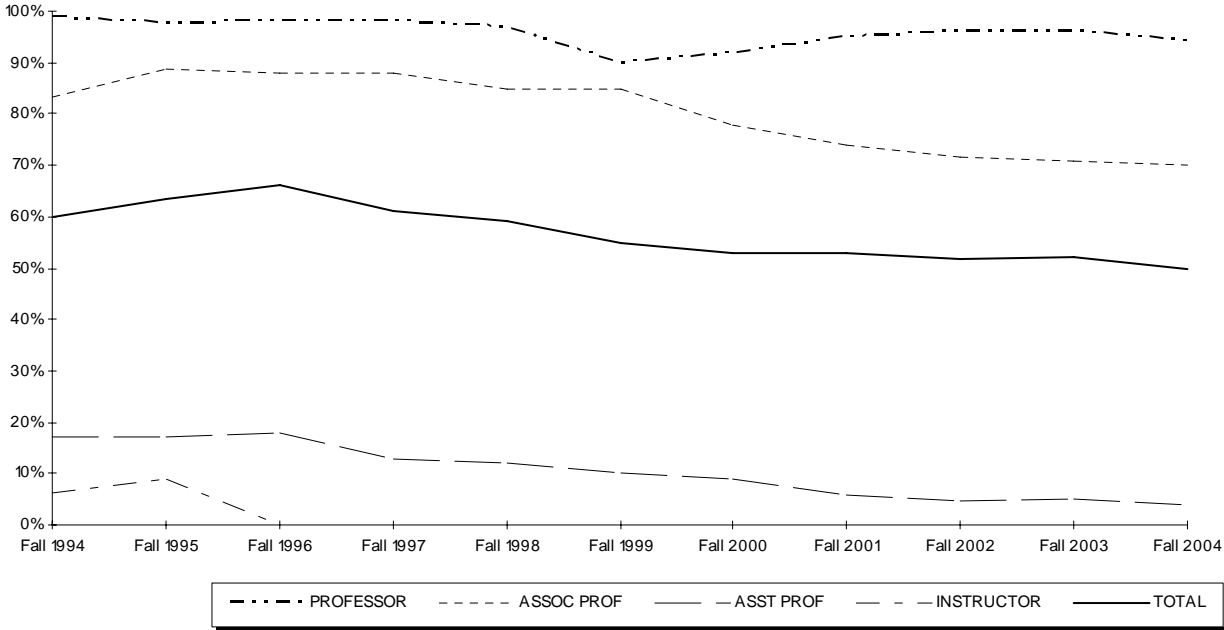

FALL 2004 FULL-TIME FACULTY by College, Gender, Rank & Salary

	PROFESSOR		ASSOC PROF		ASST PROF		INSTRUCTOR		OTHER		TOTAL	
	N	Avg Salary	N	Avg Salary	N	Avg Salary	N	Avg Salary	N	Avg Salary	N	Avg Salary
ARTS & SCIENCES												
Men	33	\$79,349	41	\$64,304	31	\$48,424	5	\$41,728	5	\$55,217	115	\$62,964
Women	13	\$77,206	26	\$59,527	27	\$47,851	4	\$41,381	7	\$47,013	77	\$56,337
TOTAL A&S	46	\$78,743	67	\$62,450	58	\$48,157	9	\$41,574	12	\$50,431	192	\$60,306
BUSINESS												
Men	8	\$99,780	20	\$85,058	5	\$98,969	1	****	2	\$56,012	36	\$87,794
Women	1	****	4	\$103,063	4	\$98,723	0	-	2	\$59,569	11	\$91,594
TOTAL BU	9	\$97,721	24	\$88,058	9	\$98,860	1	****	4	\$57,790	47	\$88,684
EDUCATION												
Men	8	\$76,581	3	\$77,605	8	\$56,869	0	-	1	****	20	\$68,097
Women	7	\$78,419	7	\$62,816	8	\$54,880	0	-	0	-	22	\$64,895
TOTAL ED	15	\$77,439	10	\$67,253	16	\$55,874	0	-	1	****	42	\$66,420
NURSING												
Men	0	-	1	****	0	-	3	\$50,000	0	-	4	\$52,500
Women	0	-	15	\$69,370	9	\$57,779	8	\$50,000	2	\$54,075	34	\$60,844
TOTAL NU	0	-	16	\$68,784	9	\$57,779	11	\$50,000	2	\$54,075	38	\$59,966
DIPLMACY												
Men	0	-	2	\$71,473	3	\$68,431	0	-	1	****	6	\$66,880
Women	0	-	1	****	2	\$63,623	1	****	0	-	4	\$60,766
TOTAL DI	0	-	3	\$69,588	5	\$66,507	1	-	1	***	10	\$64,435
THEOLOGY												
Men	0	-	1	****	2	\$51,523	0	-	0	-	3	\$52,485
Women	1	****	0	-	1	****	0	-	0	-	2	\$63,540
TOTAL TH	1	****	1	****	3	\$54,382	0	-	0	-	5	\$56,907
GRAD MED EDUC												
Men	0	-	6	\$81,999	2	\$77,081	3	\$71,457	0	-	11	\$78,230
Women	3	\$102,716	8	\$78,416	11	\$80,080	0	-	1	****	23	\$82,450
TOTAL GME	3	\$102,716	14	\$79,952	13	\$79,618	3	\$71,457	1	***	34	\$81,085
MAIN CAMPUS												
Men	49	\$82,233	74	\$71,889	51	\$57,126	12	\$52,279	9	\$55,853	195	\$68,680
Women	25	\$80,360	61	\$67,760	62	\$59,905	13	\$47,348	12	\$53,031	173	\$64,210
MAIN CAMPUS	74	\$81,600	135	\$70,023	113	\$58,651	25	\$49,715	21	\$54,241	368	\$66,579
LAW SCHOOL												
Men	24	\$157,188	10	\$113,775	0	-	0	-	3	\$91,156	37	\$140,101
Women	9	\$148,538	10	\$121,916	0	-	0	-	2	\$87,550	21	\$130,052
TOTAL LAW	33	\$154,829	20	\$117,846	0	-	0	-	5	\$89,714	58	\$136,463
TOTAL UNIV												
Men	73	\$106,875	84	\$76,875	51	\$57,126	12	\$52,279	12	\$64,678	232	\$80,071
Women	34	\$98,407	71	\$75,388	62	\$59,905	13	\$47,348	14	\$57,963	194	\$71,338
TOTAL UNIV	107	\$104,184	155	\$76,194	113	\$58,651	25	\$49,715	26	\$61,062	426	\$76,094

**** Average Salary of only one person is not reported.

FALL 2004 FULL-TIME FACULTY

Faculty Salaries by College and Gender

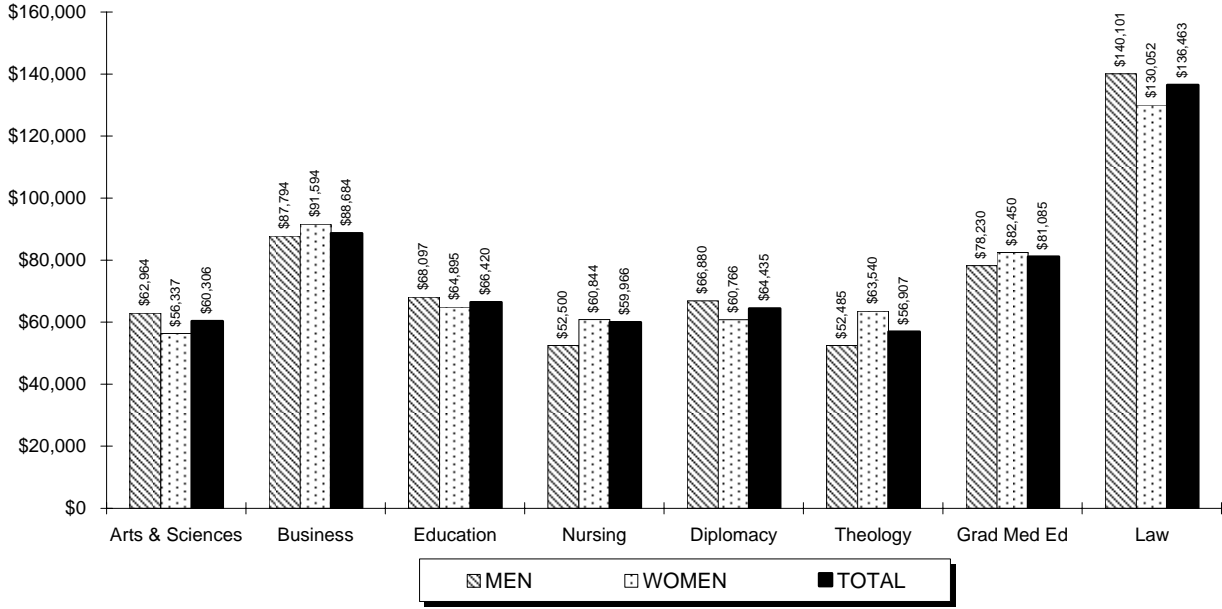

Faculty Salaries by Rank and Gender

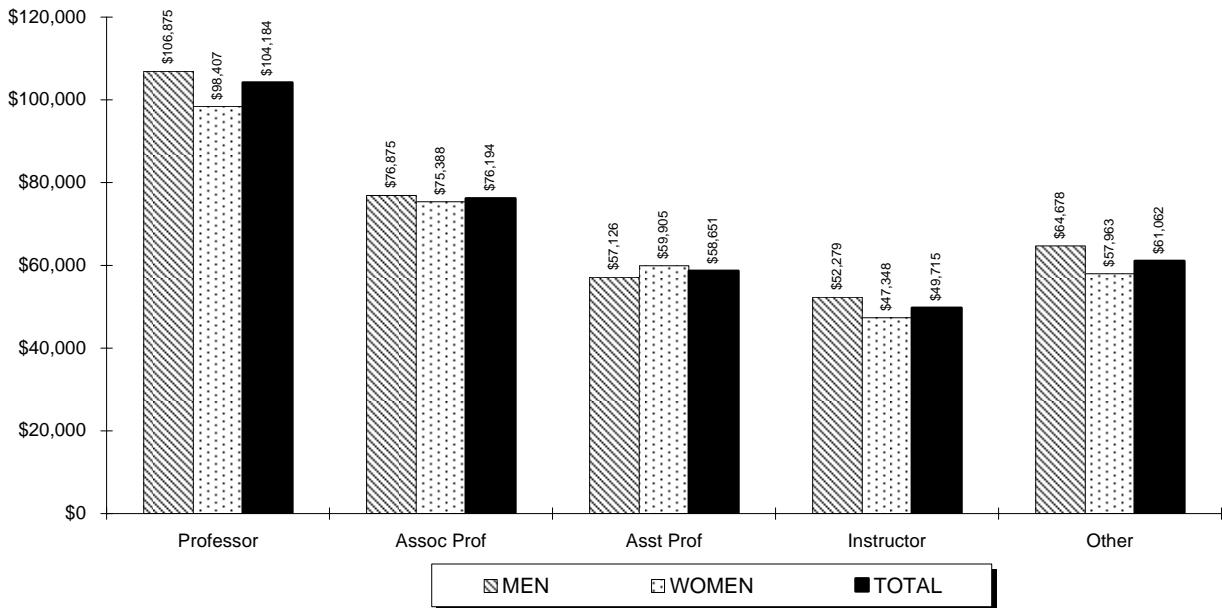

FALL 2004 FULL-TIME FACULTY by Tenure, Rank, Gender & Race

	MALE								FEMALE								TOTAL
	Sub Total	NRA	Bl	Natv	Asn	His	Wh	Unk	Sub Total	NRA	Bl	Natv	Asn	His	Wh	Unk	
TENURED																	
Professor	72	1	3	0	4	5	59	0	29	0	1	0	2	0	26	0	101
Assoc Professor	64	1	3	1	7	2	50	0	44	1	3	0	1	2	37	0	108
Asst Professor	5	1	0	0	0	0	4	0	0	0	0	0	0	0	0	0	5
Instructor	0	0	0	0	0	0	0	0	0	0	0	0	0	0	0	0	0
Other	0	0	0	0	0	0	0	0	0	0	0	0	0	0	0	0	0
TENURED % of Total	141 33%	3	6	1	11	7	113	0	73 17%	1	4	0	3	2	63	0	214 50%
NON-TENURED ON TRACK																	
Professor	0	0	0	0	0	0	0	0	0	0	0	0	0	0	0	0	0
Assoc Professor	12	0	2	0	2	1	7	0	19	0	0	0	1	1	16	1	31
Asst Professor	38	1	0	0	3	0	33	1	40	0	1	0	5	0	34	0	78
Instructor	0	0	0	0	0	0	0	0	0	0	0	0	0	0	0	0	0
Other	0	0	0	0	0	0	0	0	0	0	0	0	0	0	0	0	0
NON-TEN ON TRACK % of Total	50 12%	1	2	0	5	1	40	1	59 14%	0	1	0	6	1	50	1	109 26%
OTHER																	
Professor	1	0	0	0	0	0	1	0	5	0	0	0	0	0	5	0	6
Assoc Professor	8	0	0	0	2	0	5	1	8	0	0	0	1	0	6	1	16
Asst Professor	8	0	0	0	2	0	6	0	22	0	1	0	1	0	20	0	30
Instructor	12	0	0	0	0	0	11	1	13	1	0	0	1	1	10	0	25
Other	12	0	0	0	1	1	10	0	14	0	0	0	2	0	12	0	26
OTHER % of Total	41 10%	0	0	0	5	1	33	2	62 15%	1	1	0	5	1	53	1	103 24%
TOTAL																	
Professor	73	1	3	0	4	5	60	0	34	0	1	0	2	0	31	0	107
Assoc Professor	84	1	5	1	11	3	62	1	71	1	3	0	3	3	59	2	155
Asst Professor	51	2	0	0	5	0	43	1	62	0	2	0	6	0	54	0	113
Instructor	12	0	0	0	0	0	11	1	13	1	0	0	1	1	10	0	25
Other	12	0	0	0	1	1	10	0	14	0	0	0	2	0	12	0	26
TOTAL % of Total	232 54%	4	8	1	21	9	186	3	194 46%	2	6	0	14	4	166	2	426 100%

** 1, 2, 3, 4, 5

- ¹ **Note:** Faculty positions are reported as either "Tenured", "Non-Tenured on Track" (in a position which leads to consideration for tenure) or "Other" (in a non-tenured earning position).
- ² **Note:** The following racial categories were used: Non-Resident Alien (NRA), White (Wh), Black (Bl), Hispanic (His), Asian/Pacific Islander (Asn), or American Indian/Alaskan Native (Natv). A Non-Resident Alien is a person who is NOT a citizen of the United States and does NOT hold a permanent residence card.
- ³ **Note:** Excluded from the report are faculty whose services are donated or contracted, in particular priests.
- ⁴ **Note:** Excluded from the report are librarians even though they may hold academic rank.
- ⁵ **Source:** IPEDS Faculty Reports filed annually with the U.S. Department of Education.

FALL 2004 FULL-TIME FACULTY

Faculty by Rank

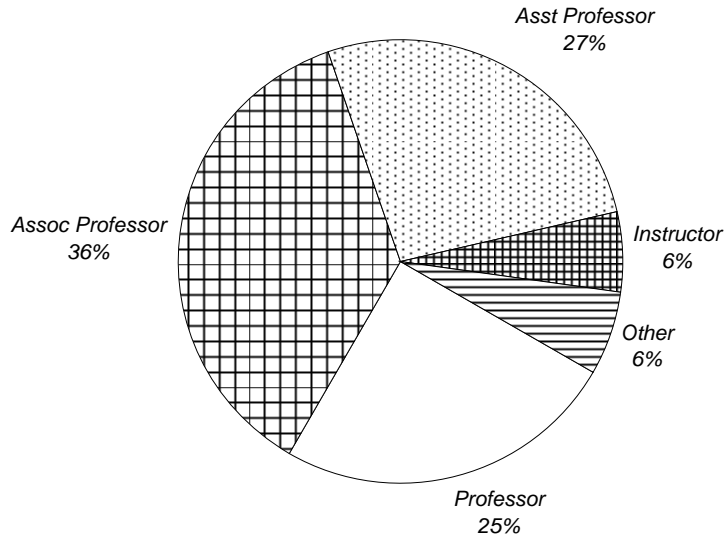

Faculty by Tenure Status

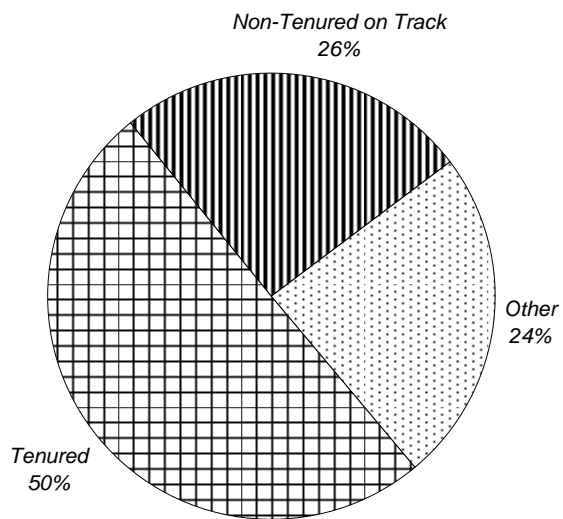

FALL 2004 EMPLOYEES

by Occupation, Salary Class, Gender & Race

	MALE								FEMALE								TOTAL
	Sub Total	NRA	BI	Natv	Asn	His	Wh	Unk	Sub Total	NRA	BI	Natv	Asn	His	Wh	Unk	
<u>FACULTY</u>																	
Below \$30,000	0	0	0	0	0	0	0	0	0	0	0	0	0	0	0	0	0
\$30,000 - \$39,999	2	0	0	0	0	0	2	0	1	0	0	0	1	0	0	0	3
\$40,000 - \$49,999	31	1	0	0	1	0	29	0	32	0	1	0	6	1	24	0	63
\$50,000 - \$64,999	50	3	0	0	4	1	40	2	71	2	3	0	3	1	61	1	121
\$65,000 - \$79,999	61	0	4	1	8	3	44	1	39	0	0	0	1	1	37	0	100
\$80,000 - \$99,999	45	0	0	0	6	4	35	0	25	0	0	0	1	0	23	1	70
\$100,000 & above	43	0	4	0	2	1	36	0	26	0	2	0	2	1	21	0	69
FACULTY	232	4	8	1	21	9	186	3	194	2	6	0	14	4	166	2	426
% of Total	26%								19%								22%
<u>EXECUTIVE</u>																	
Below \$30,000	0	0	0	0	0	0	0	0	0	0	0	0	0	0	0	0	0
\$30,000 - \$39,999	0	0	0	0	0	0	0	0	0	0	0	0	0	0	0	0	0
\$40,000 - \$49,999	0	0	0	0	0	0	0	0	0	0	0	0	0	0	0	0	0
\$50,000 - \$64,999	0	0	0	0	0	0	0	0	0	0	0	0	0	0	0	0	0
\$65,000 - \$79,999	1	0	0	0	0	0	1	0	1	0	0	0	0	0	1	0	2
\$80,000 - \$99,999	4	0	0	0	0	0	4	0	2	0	1	0	0	0	1	0	6
\$100,000 & above	20	0	0	0	0	0	20	0	8	0	1	0	1	0	6	0	28
EXECUTIVE/ADMIN	25	0	0	0	0	0	25	0	11	0	2	0	1	0	8	0	36
% of Total	3%								1%								2%
<u>SERVICE/SUPPORT</u>																	
Below \$30,000	12	1	2	0	0	1	8	0	10	0	0	0	1	0	9	0	22
\$30,000 - \$39,999	38	1	7	0	0	5	22	3	40	0	8	0	1	5	25	1	78
\$40,000 - \$49,999	36	1	10	0	3	3	18	1	60	1	6	0	2	7	43	1	96
\$50,000 - \$64,999	47	1	4	0	2	1	38	1	76	1	8	0	2	3	62	0	123
\$65,000 - \$79,999	32	2	1	0	3	0	25	1	34	0	6	0	3	2	22	1	66
\$80,000 - \$99,999	17	0	3	0	0	1	12	1	20	0	1	0	2	1	16	0	37
\$100,000 & above	4	0	1	0	0	0	3	0	3	0	0	0	1	0	2	0	7
SERVICE/SUPPORT	186	6	28	0	8	11	126	7	243	2	29	0	12	18	179	3	429
% of Total	20%								12%								22%
<u>TECHNICAL/PARAPROF</u>																	
Below \$20,000	0	0	0	0	0	0	0	0	0	0	0	0	0	0	0	0	0
\$20,000 - \$29,999	0	0	0	0	0	0	0	0	0	0	0	0	0	0	0	0	0
\$30,000 - \$39,999	0	0	0	0	0	0	0	0	0	0	0	0	0	0	0	0	0
\$40,000 - \$49,999	3	0	0	0	2	0	0	1	0	0	0	0	0	0	0	0	3
\$50,000 & above	3	0	0	0	0	1	2	0	0	0	0	0	0	0	0	0	3
TECHNICAL/PARAPROF	6	0	0	0	2	1	2	1	0	0	0	0	0	0	0	0	6
% of Total	1%								0%								0%

(Continued)

FALL 2004 EMPLOYEES

by Occupation, Salary Class, Gender & Race

	MALE								FEMALE								TOTAL
	Sub Total	NRA	Bl	Natv	Asn	His	Wh	Unk	Sub Total	NRA	Bl	Natv	Asn	His	Wh	Unk	
<u>SECRETARIAL/CLERICAL</u>																	
Below \$20,000	0	0	0	0	0	0	0	0	0	0	0	0	0	0	0	0	0
\$20,000 - \$29,999	21	1	7	0	0	0	12	1	74	1	28	0	5	5	32	3	95
\$30,000 - \$39,999	14	0	3	0	2	2	6	1	112	0	43	1	2	6	58	2	126
\$40,000 - \$49,999	0	0	0	0	0	0	0	0	11	0	4	0	0	0	7	0	11
\$50,000 & above	0	0	0	0	0	0	0	0	0	0	0	0	0	0	0	0	0
SECRETARIAL/CLERICAL	35	1	10	0	2	2	18	2	197	1	75	1	7	11	97	5	232
<i>% of Total</i>	<i>4%</i>								<i>10%</i>								<i>12%</i>
<u>SKILLED CRAFT</u>																	
Below \$20,000	0	0	0	0	0	0	0	0	0	0	0	0	0	0	0	0	0
\$20,000 - \$29,999	0	0	0	0	0	0	0	0	0	0	0	0	0	0	0	0	0
\$30,000 - \$39,999	0	0	0	0	0	0	0	0	0	0	0	0	0	0	0	0	0
\$40,000 - \$49,999	0	0	0	0	0	0	0	0	0	0	0	0	0	0	0	0	0
\$50,000 & above	20	0	0	0	0	0	20	0	0	0	0	0	0	0	0	0	20
SKILLED CRAFT	20	0	0	0	0	0	20	0	0	0	0	0	0	0	0	0	20
<i>% of Total</i>	<i>2%</i>								<i>0%</i>								<i>1%</i>
<u>SERVICE/MAINTENANCE</u>																	
Below \$20,000	0	0	0	0	0	0	0	0	0	0	0	0	0	0	0	0	0
\$20,000 - \$29,999	5	0	2	0	0	2	1	0	4	0	3	0	0	0	1	0	9
\$30,000 - \$39,999	0	0	0	0	0	0	0	0	0	0	0	0	0	0	0	0	0
\$40,000 - \$49,999	8	0	1	0	0	0	7	0	0	0	0	0	0	0	0	0	8
\$50,000 & above	29	0	3	0	0	0	26	0	0	0	0	0	0	0	0	0	29
SRVC/MAINTENANCE	42	0	6	0	0	2	34	0	4	0	3	0	0	0	1	0	46
<i>% of Total</i>	<i>5%</i>								<i>0%</i>								<i>2%</i>
<u>FULL-TIME</u>																	
FULL-TIME	546	11	52	1	33	25	411	13	649	5	115	1	34	33	451	10	1,195
<i>% of Total</i>	<i>28%</i>								<i>33%</i>								<i>61%</i>

(Continued)

FALL 2004 EMPLOYEES

by Occupation, Salary Class, Gender & Race

	MALE								FEMALE								TOTAL
	Sub Total	NRA	Bl	Natv	Asn	His	Wh	Unk	Sub Total	NRA	Bl	Natv	Asn	His	Wh	Unk	
<u>PART-TIME</u>																	
Faculty	251	1	7	0	6	11	203	23	231	2	10	0	14	7	175	23	482
Graduate Assistants	71	3	5	0	2	3	52	6	120	3	19	1	14	6	67	10	191
Exec/Admin/Managr'l	0	0	0	0	0	0	0	0	0	0	0	0	0	0	0	0	0
Service/Support	38	2	11	0	1	2	21	1	32	1	10	0	5	1	14	1	70
Technical/Paraprof	0	0	0	0	0	0	0	0	0	0	0	0	0	0	0	0	0
Secretarial/Clerical	2	0	0	0	0	0	2	0	7	0	2	0	0	0	5	0	9
Skilled Craft	0	0	0	0	0	0	0	0	0	0	0	0	0	0	0	0	0
Service/Maint	0	0	0	0	0	0	0	0	0	0	0	0	0	0	0	0	0
<u>PART-TIME</u>	362	6	23	0	9	16	278	30	390	6	41	1	33	14	261	34	752
% of Total	40%								20%								39%
<u>ALL UNIVERSITY EMPLOYEES</u>																	
TOTAL EMPLOYEES	908	17	75	1	42	41	689	43	1,039	11	156	2	67	47	712	44	1,947
% of Total	47%								53%								100%

** 1, 2, 3, 4

¹ **Note:** Every employee is accounted for in one and only one position. Anyone engaged in two or more activities is only reported at his primary position.

² **Note:** Excluded from the report are employees whose services are donated or contributed, in particular priests.

³ **Note:** The occupational activities are defined as follows: a) Faculty - persons whose primary responsibilities are for the purpose of conducting instruction. Not included in this category are teaching or research assistants. b) Executive/Administrative/Managerial - persons whose primary responsibilities are for the management of the institution or a department thereof. Assignments are directly related to general business operations of the institution. c) Service/Support - persons whose primary responsibilities are for the purpose of academic support, student service, or institutional support. d) Technical/Paraprofessional - persons whose primary responsibilities require specialized skills which are acquired through experience or offered at 2-year technical or junior colleges. e) Clerical/Secretarial - persons whose primary responsibilities are associated with clerical or secretarial activities. f) Skilled Craft - persons whose primary responsibilities require special manual skills acquired through experience or apprenticeship. g) Service/Maintenance - persons whose primary responsibilities are for the comfort and hygiene of the institution or which contribute to the upkeep and care of buildings, facilities or grounds.

⁴ **Source:** IPEDS Fall Staff Report filed annually with the U.S. Department of Education.

FALL 2004 EMPLOYEES

Full-Time Employees

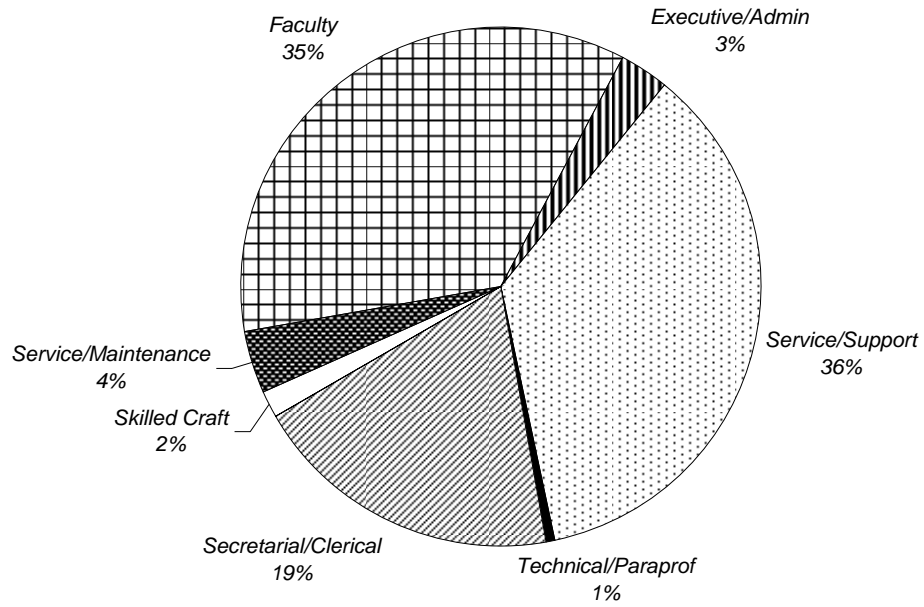

Part-Time Employees

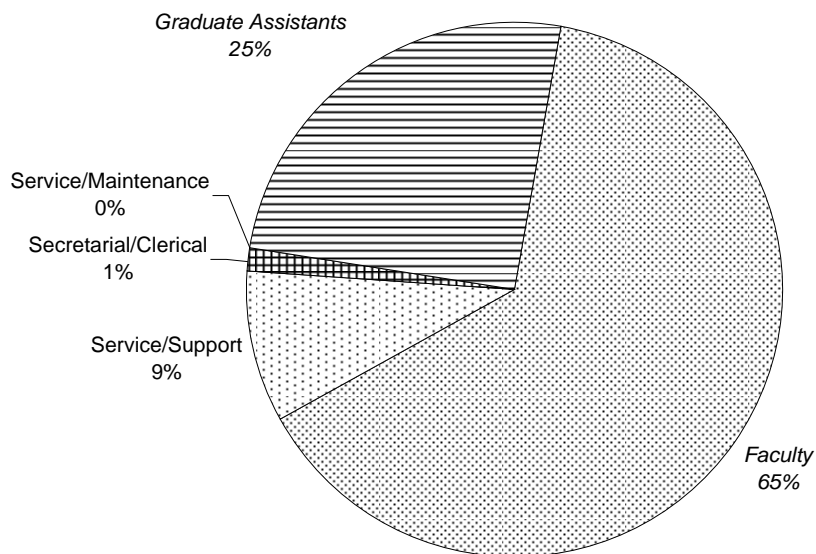

FINANCES

STATEMENT OF ACTIVITIES

Before Audit Guide Reallocations

	FY 1997	FY 1998	FY 1999	FY 2000	FY 2001	FY 2002	FY 2003	FY 2004
OPERATING REVENUES								
Tuition & Fees	\$ 97,851	106,645	118,453	127,223	138,920	150,784	167,248	180,965
Scholarships & Financial Aid	(14,952)	(17,810)	(22,802)	(26,047)	(29,128)	(31,126)	(33,597)	(38,702)
Net Tuition & Fees	82,899	88,835	95,651	101,176	109,792	119,658	133,651	142,263
Government Appropriations	0	0	3,097	3,358	3,421	2,374	3,169	2,718
Grants & Contracts	11,239	10,009	8,409	9,040	8,947	11,974	10,108	11,170
Contributions	8,645	7,111	6,505	6,628	6,351	7,091	7,576	6,462
Endowment Income Used in Operations	2,640	2,967	5,492	8,187	7,765	8,417	7,875	7,234
Other Investment Income	4,915	5,224	4,958	3,362	3,394	104	1,874	2,917
Sales & Services of Auxiliaries	14,407	15,237	16,026	16,231	16,805	17,898	18,095	19,674
Other Sources	7,143	6,569	6,711	9,270	10,372	10,270	10,079	10,793
Total Operating Revenues	\$ 131,888	135,952	146,849	157,252	166,847	177,786	192,427	203,231
OPERATING EXPENSES								
Instruction	34,085	36,359	45,463	47,764	47,672	50,650	54,992	58,842
Research, Training & Public Service	4,534	5,299	4,997	4,710	4,664	4,591	4,670	5,218
Academic Support	14,788	16,303	17,585	25,081	29,502	31,119	32,686	38,252
Student Services	12,880	13,505	15,924	16,334	19,167	18,387	21,574	22,517
Institutional Support	25,080	26,959	27,063	26,798	25,722	26,790	27,103	25,494
Auxiliary Enterprises	5,508	5,806	5,913	5,865	6,436	6,444	6,396	6,976
Operation & Maintenance of Plant	13,499	13,235	14,200	15,835	16,379	16,650	17,894	19,561
Depreciation & Amortization	8,598	8,425	9,020	7,642	7,449	7,892	9,625	10,369
Debt Service Interest	7,527	8,088	8,435	6,735	6,521	6,021	5,946	5,553
Total Operating Expenses	\$ 126,499	133,979	148,600	156,764	163,512	168,544	180,886	192,782
Net Assets from Operations	\$ 5,389	1,973	(1,751)	488	3,335	9,242	11,541	10,449
NONOPERATING ACTIVITIES								
Gain on Sale of Property	\$ 1,048	284	-	-	-	-	195	322
Restructuring	(4,334)	-	-	-	-	-	-	-
Capital Contributions	1,390	1,575	197	1,837	19,803	4,169	1,824	4,338
Capital Campaign Expenses & Other	-	-	(316)	(2,607)	(2,663)	(2,699)	(2,009)	(2,350)
Net Endowment Investment Return	12,894	24,957	12,697	15,219	4,801	(21,208)	12,683	19,850
Endowment Return Used in Operations	-	-	-	(8,187)	(7,765)	(8,417)	(7,875)	(7,234)
Reduction in postretirement health liabilities	-	-	-	-	-	-	-	2,141
Provision for Uncollectible Pledges	-	-	-	-	-	(7,861)	(1,169)	(648)
Insurance Recovery & Other	-	-	-	-	-	(243)	1,097	-
Early Extinguishment of Debt	(1,529)	-	-	(2,772)	(1,403)	-	-	-
Change in Accounting Principle	11,318	-	-	-	-	-	-	-
Net Assets from Nonoperating	\$ 20,787	26,816	12,578	3,490	12,773	(36,259)	4,746	16,419
Increase (decrease) in Net Assets	\$ 26,176	28,789	10,827	3,978	16,108	(27,017)	16,287	26,868
Net Assets at Beginning of Year	\$163,724	189,900	218,689	229,516	233,494	249,602	222,585	238,872
Net Assets at End of Year	\$189,900	218,689	229,516	233,494	249,602	222,585	238,872	265,740

** 1, 2, 3

¹ Note: Dollars in thousands.² Note: The fiscal year begins on July 1 and ends June 30.

STATEMENT OF ACTIVITIES

Operating Revenues vs. Operating Expenses

(dollars in thousands)

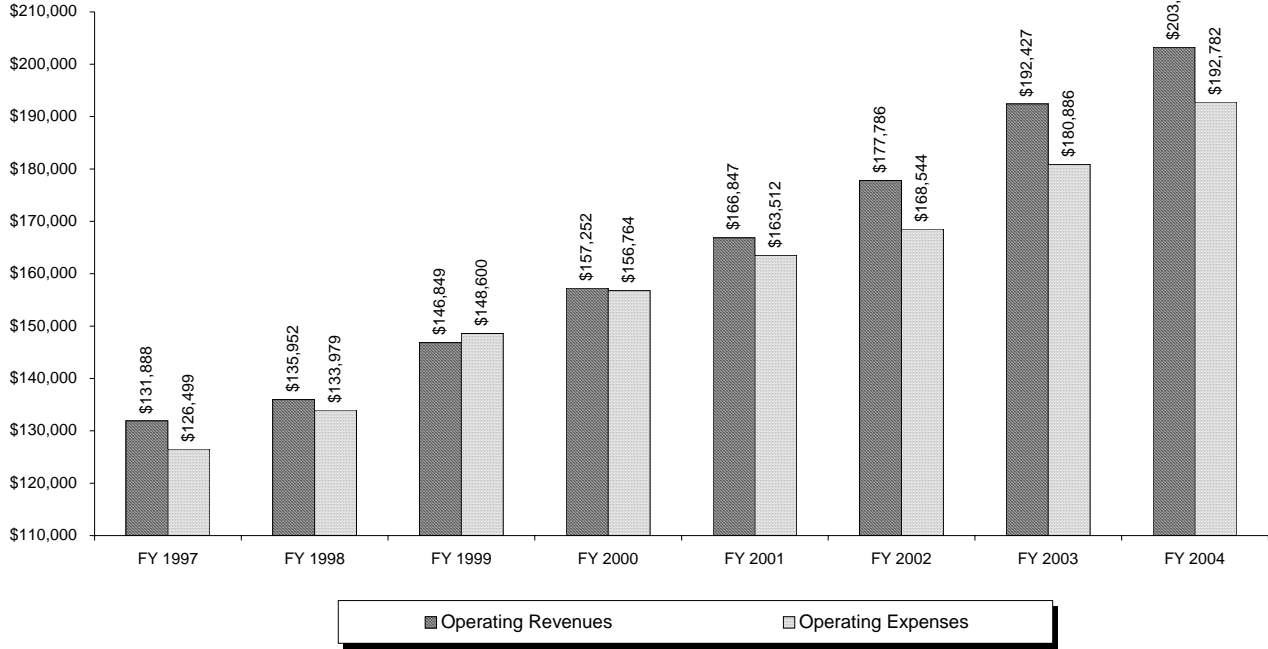

Net Assets at End of Year

(dollars in thousands)

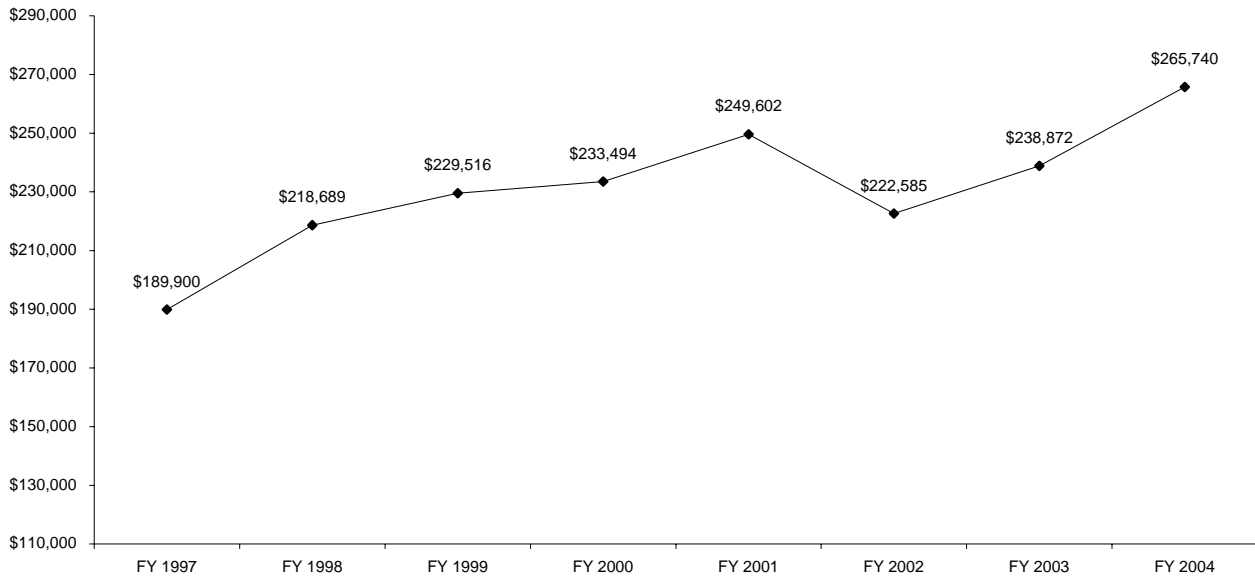

³ Source: Reports provided by the Controller's Office.

FY 2004 OPERATING REVENUES & EXPENSES

Operating Revenues

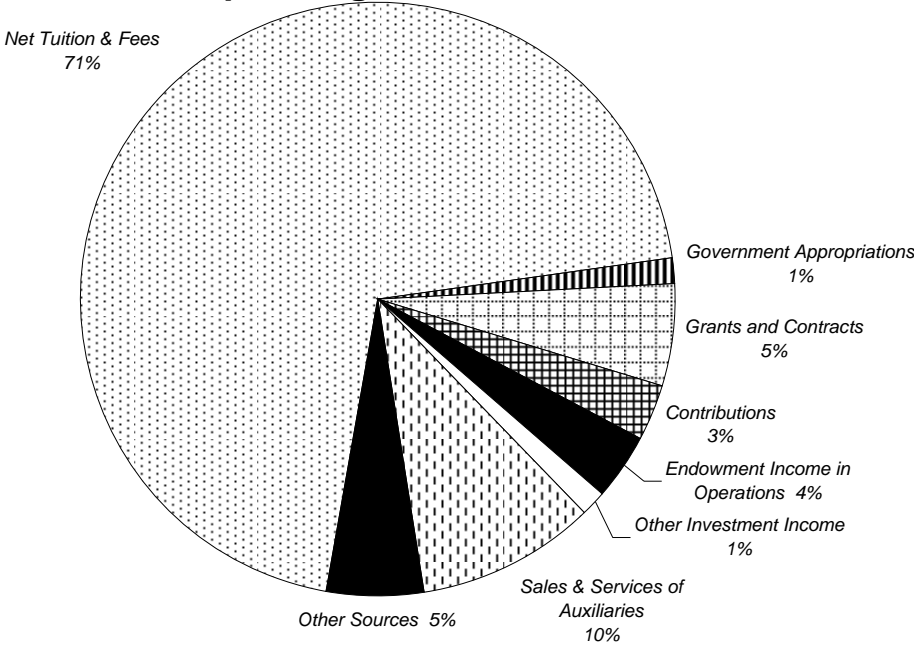

Operating Expenses

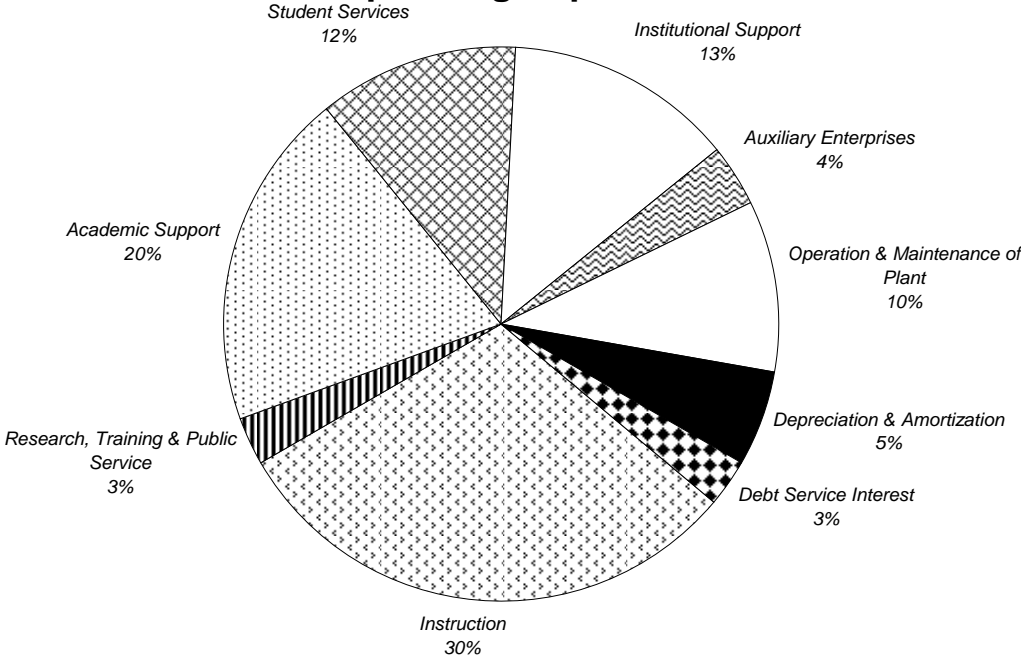

BALANCE SHEET

	FY 1997	FY 1998	FY 1999	FY 2000	FY 2001	FY 2002	FY 2003	FY 2004
ASSETS								
Cash & Cash Equivalents	\$ 11,553	7,672	11,100	19,023	12,048	28,929	33,061	25,161
Student Accounts Receivable, Net	3,261	3,423	7,158	5,749	3,378	2,133	1,742	1,682
Contributions Receivables, Net	5,118	3,893	2,536	1,956	12,271	5,845	5,347	8,009
Prepaid Expenses & Other Assets	7,060	7,052	17,330	9,949	10,055	8,418	7,681	0
Deposits with Trustees	21,949	28,910	14,583	6,201	10,641	6,373	7,370	6,939
Long-term Investments	141,380	170,850	178,152	195,947	206,188	176,744	190,024	14,280
Student Loans Receivable, Net	8,658	9,227	9,106	9,350	9,831	9,874	9,207	207,970
Property, Plant & Equipment, Net	150,314	152,339	146,724	144,654	153,291	154,770	154,014	8,425
Total Assets	\$ 349,293	383,366	386,689	392,829	417,703	393,086	408,446	162,234
LIABILITIES & NET ASSETS								
Liabilities								
Accounts Payable & Accrued Expense	\$ 15,832	14,725	15,792	22,653	23,154	22,642	28,257	28,616
Deferred Revenues	4,752	4,322	3,386	6,665	7,186	9,809	11,562	14,868
Accrued Post-Retirement Benefits	4,263	4,278	4,197	4,198	4,116	3,998	4,001	1,845
U.S. Government Grants Refundable	8,198	8,641	8,853	9,294	9,523	9,855	10,180	10,791
Bonds Payable & Other Long-term Oblig.	126,348	132,711	124,945	116,525	124,122	124,197	115,574	112,840
Total Liabilities	\$ 159,393	164,677	157,173	159,335	168,101	170,501	169,574	168,960
Net Assets								
Undesignated	\$ 92	104	124	124	931	1,340	3,283	500
Designated for Specific Purposes	72,034	59,804	72,668	41,915	31,016	27,764	27,432	31,450
Student Loan Funds	1,195	1,345	1,424	1,566	1,649	1,766	1,884	2,089
Functioning as Endowment	25,722	49,011	52,310	75,293	84,600	78,662	82,761	86,751
Designated for Endowment	17,942	30,543	39,591	43,509	42,880	27,787	31,122	38,117
Invested in Plant	35,152	37,976	24,130	30,020	31,391	32,847	39,080	48,788
Unrestricted Net Assets	152,137	178,783	190,247	192,427	192,467	170,166	185,562	207,695
Temporarily Restricted	6,498	4,692	3,776	2,936	11,487	3,673	3,857	5,400
Permanently Restricted	31,265	35,214	35,493	38,131	45,648	48,746	49,453	52,645
Total Net Assets	\$ 189,900	218,689	229,516	233,494	249,602	222,585	238,872	265,740
Total Liabilities & Net Assets	\$ 349,293	383,366	386,689	392,829	417,703	393,086	408,446	434,700

** 4,5,6

⁴ **Note:** Dollars in thousands.⁵ **Note:** The fiscal year begins on July 1 and ends June 30.⁶ **Source:** Reports provided by the Controller's Office.

FINANCIAL RATIO ANALYSIS

	FY 1997	FY 1998	FY 1999	FY 2000	FY 2001	FY 2002	FY 2003	FY 2004
<u>FINANCIAL & DESCRIPTIVE INDICATORS</u>								
A. Total FTE	7,120	7,253	7,500	7,477	7,476	7,617	7,668	7,968
B. Total Resources ⁷	\$ 145,725	\$ 175,325	\$ 198,919	\$ 197,329	\$ 206,358	\$ 181,441	\$ 191,282	\$ 200,489
C. Total Debt ⁷	\$ 126,348	\$ 128,269	\$ 123,388	\$ 115,944	\$ 122,577	\$ 121,851	\$ 115,574	\$ 112,840
D. Total Revenue ⁷	\$ 148,874	\$ 160,625	\$ 159,743	\$ 163,349	\$ 182,283	\$ 144,226	\$ 199,182	\$ 222,000
E1. Market Value of Endowment ⁷	\$ 76,079	\$ 115,019	\$ 128,692	\$ 157,959	\$ 172,631	\$ 153,091	\$ 162,160	\$ 175,594
E2. Cash & Investments ⁷	\$ 152,933	\$ 178,522	\$ 189,252	\$ 214,970	\$ 218,236	\$ 205,673	\$ 223,085	\$ 233,131
F. Bond Rating - S&P	BBB+	A-	A-	A-	A-	A-	A-	A-
G. Bond Rating - Moodys	Baa1	Baa1	Baa1	Baa1	A3	A3	A3	A3
<u>MARKET DEMAND</u>								
1 Selectivity (%)	80.1%	78.6%	82.4%	76.2%	87.8%	88.1%	84.8%	81.9%
2 Matriculation (%)	24.9%	26.3%	30.8%	28.7%	30.3%	27.9%	24.6%	26.5%
3 SAT Scores (combined)	1,038	1,055	1,066	1,082	1,094	1,101	1,101	1,117
4 Institutional Tuition Discount (%)	12.7%	14.2%	17.0%	17.3%	17.7%	17.1%	17.1%	18.2%
5 Tuition Discount (%)	15.3%	16.7%	19.2%	20.5%	21.0%	20.6%	20.1%	21.4%
<u>CAPITAL</u>								
6 Unrestricted Resources/Debt (x)	0.71	0.82	0.97	0.97	0.87	0.83	0.92	0.92
7 Expendable Resources/Debt (x)	0.91	1.09	1.32	1.37	1.31	1.09	1.23	1.31
8 Total Resources/Debt (x)	1.15	1.37	1.61	1.70	1.68	1.49	1.66	1.78
9 Cash & Investments to Debt (x)	1.21	1.39	1.53	1.85	1.78	1.69	1.93	2.07
10 Actual Debt Service/Operations (%)	9.4%	9.9%	10.9%	6.7%	6.4%	6.8%	6.7%	6.2%
11 Debt per Student (\$)	\$ 17,746	\$ 17,685	\$ 16,452	\$ 15,507	\$ 16,396	\$ 15,997	\$ 15,072	\$ 14,162
12 Age of Plant (number of years)	7.7	9.1	9.8	12.6	13.9	14.1	12.5	12.6
<u>BALANCE SHEET</u>								
13 Unrestricted Resources/Operations (x)	0.68	0.78	0.81	0.71	0.64	0.59	0.58	0.53
14 Expendable Resources/Operations (x)	0.86	1.04	1.10	1.00	0.96	0.77	0.78	0.76
15 Total Resources/FTE Student (\$)	\$ 20,467	\$ 24,173	\$ 26,523	\$ 26,391	\$ 27,603	\$ 23,821	\$ 24,945	\$ 25,162
<u>OPERATING</u>								
16 Actual Debt Service Coverage (x)	2.29	3.25	1.79	1.85	1.38	(0.70)	2.40	2.97
17 Return on Unrestricted Revenue (%)	15.1%	16.6%	7.1%	1.3%	0.0%	-15.0%	7.8%	10.2%
18 Return on Net Assets (%)	14.8%	14.1%	4.8%	1.7%	6.7%	-11.4%	7.1%	10.6%
19 Return on Unrestr'd Oper Activities (%)	2.3%	1.9%	-0.2%	0.9%	2.8%	5.3%	5.9%	5.0%
20 Average Operating Margin (%)	10.8%	13.0%	12.9%	8.3%	2.8%	-4.2%	-1.3%	2.7%
21 Net Tuition/FTE Student (\$)	\$ 11,643	\$ 12,248	\$ 12,753	\$ 13,532	\$ 14,686	\$ 15,709	\$ 17,430	\$ 17,854
22 E&G Expenses/FTE Students (\$)	\$ 15,159	\$ 16,046	\$ 17,267	\$ 18,500	\$ 19,295	\$ 19,557	\$ 20,963	\$ 21,454
23 Endowment per FTE (\$)	\$ 10,685	\$ 15,858	\$ 17,159	\$ 21,126	\$ 23,091	\$ 20,099	\$ 21,148	\$ 22,037
<u>ADMINISTRATIVE CAPABILITY</u>								
24 Federal Responsibility Ratio (x)	3.0	3.0	3.0	3.0	2.7	2.2	3.0	3.0

** 7, 8, 9

⁷ **Note:** Where indicated, dollars in thousands.⁸ **Note:** The fiscal year begins on July 1 and ends June 30.⁹ **Source:** Report provided by Controller's Office.



PROGRAM INVENTORIES

2004-05 UNDERGRADUATE PROGRAM INVENTORY

COLLEGE OF ARTS & SCIENCES		Majors: 33	Minors: 38
<u>AFRICAN AMERICAN STUDIES</u>		Majors: 1	Minors: 1
Majors:	<ul style="list-style-type: none"> • BA African American Studies 	Minors:	<ul style="list-style-type: none"> • African American Studies
<u>ART & MUSIC</u>		Majors: 5	Minors: 5
Majors:	<ul style="list-style-type: none"> • BA Applied Music • BA Art History • BA Comprehensive Music • BA Fine Arts • BA Graphic Design and Advertising Art 	Minors:	<ul style="list-style-type: none"> • Applied Music • Art History • Fine Arts • Graphic Design and Advertising Art • Musical Theatre
Options: <ul style="list-style-type: none"> • Certificate in Web Design • Art Education (in conjunction with College of Education) • Music Education (in conjunction with College of Education) • BA/MA in Museum Studies (5 years, 3+2) 			
<u>ASIAN STUDIES</u>		Majors: 1	Minors: 1
Majors:	<ul style="list-style-type: none"> • BA Asian Studies 	Minors:	<ul style="list-style-type: none"> • Asian Studies
<u>BIOLOGY</u>		Majors: 1	Minors: 0
Majors:	<ul style="list-style-type: none"> • BS Biology 		
Options: <ul style="list-style-type: none"> • Biology Honors Program • BS Biology/MS Athletic Training with Graduate Medical Education (6 years, 3+3) • BS Biology/MS Physician Assistant with Graduate Medical Education (6 years, 3+3) • BS Biology/Doctor of Physical Therapy with Graduate Medical Education (7 years, 3+4) 			
<u>CHEMISTRY & BIOCHEMISTRY</u>		Majors: 2	Minors: 1
Majors:	<ul style="list-style-type: none"> • BS Biochemistry • BS Chemistry 	Minors:	<ul style="list-style-type: none"> • Chemistry
Options: <ul style="list-style-type: none"> • BS Chemistry: American Chemical Society (ACS) certified track • BS Chemistry: Non-ACS track • Chemistry Honors Program • BS Chemistry/BS Chemical Engineering with NJIT (5 years, 3+2) 			

(Continued)

2004-05 UNDERGRADUATE PROGRAM INVENTORY

<u>CLASSICAL STUDIES</u>		<i>Majors: 1</i>	<i>Minors: 2</i>
Majors:	<ul style="list-style-type: none"> • BA Classical Studies 	Minors:	<ul style="list-style-type: none"> • Classical Culture • Latin
Options:			
<ul style="list-style-type: none"> • NJ Teacher Certification in Latin (in conjunction with College of Education) 			
<u>COMMUNICATION</u>		<i>Majors: 1</i>	<i>Minors: 1</i>
Majors:	<ul style="list-style-type: none"> • BA Communication 	Minors:	<ul style="list-style-type: none"> • Communication
Options:			
<ul style="list-style-type: none"> • Certificate in Computer Graphics • Certificate in Digital Media and Video • Certificate in Digital Media Production for the Web • Certificate in Television/Video Production 			
<u>CRIMINAL JUSTICE</u>		<i>Majors: 1</i>	<i>Minors: 1</i>
Majors:	<ul style="list-style-type: none"> • BA Criminal Justice 	Minors:	<ul style="list-style-type: none"> • Criminal Justice
<u>ENGLISH</u>		<i>Majors: 1</i>	<i>Minors: 2</i>
Majors:	<ul style="list-style-type: none"> • BA English 	Minors:	<ul style="list-style-type: none"> • English • Writing
Options:			
<ul style="list-style-type: none"> • English Honors Program • BA English/MA English (5 years, 4+1) 			
<u>HISTORY</u>		<i>Majors: 1</i>	<i>Minors: 1</i>
Majors:	<ul style="list-style-type: none"> • BA History 	Minors:	<ul style="list-style-type: none"> • History
<u>MATHEMATICS & COMPUTER SCIENCE</u>		<i>Majors: 2</i>	<i>Minors: 2</i>
Majors:	<ul style="list-style-type: none"> • BS Computer Science • BS Mathematics 	Minors:	<ul style="list-style-type: none"> • Computer Science • Mathematics
Options:			
<ul style="list-style-type: none"> • Computer Science Honors Program • Mathematics Honors Program 			

(Continued)

2004-05 UNDERGRADUATE PROGRAM INVENTORY

<u>MODERN LANGUAGES</u>		<i>Majors: 4</i>	<i>Minors: 5</i>
Majors:	<ul style="list-style-type: none"> • BA French • BA Italian • BA Modern Languages • BA Spanish 	Minors:	<ul style="list-style-type: none"> • French • German • Italian • Russian • Spanish
<u>PHILOSOPHY</u>		<i>Majors: 1</i>	<i>Minors: 1</i>
Majors:	<ul style="list-style-type: none"> • BA Philosophy 	Minors:	<ul style="list-style-type: none"> • Philosophy
Options:		<ul style="list-style-type: none"> • BA Philosophy: General Track • BA Philosophy: Pre-Theology Track 	
<u>PHYSICS</u>		<i>Majors: 1</i>	<i>Minors: 1</i>
Majors:	<ul style="list-style-type: none"> • BS Physics 	Minors:	<ul style="list-style-type: none"> • Physics
Options:		<ul style="list-style-type: none"> • BS Physics: General Track • BS Physics: Pre-Professional Track • BS Physics/BS in Engineering with NJIT (5 years, 3+2) 	
<u>POLITICAL SCIENCE</u>		<i>Majors: 1</i>	<i>Minors: 2</i>
Majors:	<ul style="list-style-type: none"> • BA Political Science 	Minors:	<ul style="list-style-type: none"> • Nonprofit Studies • Political Science
Options:		<ul style="list-style-type: none"> • BA Political Science/MPA (5 years, 3+2) 	
<u>PSYCHOLOGY</u>		<i>Majors: 1</i>	<i>Minors: 1</i>
Majors:	<ul style="list-style-type: none"> • BA Psychology 	Minors:	<ul style="list-style-type: none"> • Psychology
Options:		<ul style="list-style-type: none"> • Psychology Honors Program 	
<u>RELIGIOUS STUDIES</u>		<i>Majors: 1</i>	<i>Minors: 1</i>
Majors:	<ul style="list-style-type: none"> • BA Religious Studies 	Minors:	<ul style="list-style-type: none"> • Religious Studies

(Continued)

2004-05 UNDERGRADUATE PROGRAM INVENTORY

SOCIAL WORK		Majors: 1	Minors: 1
Majors: <ul style="list-style-type: none"> • BA Social Work 	Minors: <ul style="list-style-type: none"> • Social Work 		
SOCIOLOGY & ANTHROPOLOGY		Majors: 2	Minors: 2
Majors: <ul style="list-style-type: none"> • BA Anthropology • BA Sociology 	Minors: <ul style="list-style-type: none"> • Anthropology • Sociology 		
Options: <ul style="list-style-type: none"> • BA Sociology/MPA (5 years, 3-2) 			
INTERDISCIPLINARY & SPECIAL PROGRAMS		Majors: 4	Minors: 7
Majors: <ul style="list-style-type: none"> • BA Catholic Studies • BA Economics • BA Liberal Studies • BA Social and Behavioral Sciences 	Minors: <ul style="list-style-type: none"> • Archaeology Studies • Catholic Studies • Economics • Environmental Sciences • Environmental Studies • Italian Studies • Women's Studies 		
Options: <ul style="list-style-type: none"> • University Honors Program • BA or BS liberal arts area/MBA with School of Business (5 years, 3+2) • BA Social & Behavioral Sciences/ MS Athletic Training with Grad Med Ed (6 years, 3+3) <ul style="list-style-type: none"> - Concentrations in: Psychology and Sociology • BA Social & Behavioral Sciences/ MS Occupational Therapy with Grad Med Ed (6 years, 4+2) <ul style="list-style-type: none"> - Concentrations in: Psychology, Social Work and Sociology • Certificate in Catholic Studies • Certificate in Gerontology • Certificate in Russian and East European Studies 			

(Continued)

2004-05 UNDERGRADUATE PROGRAM INVENTORY

SCHOOL OF BUSINESS		Majors: 8	Minors: 3
ACCOUNTING AND TAXATION		Majors: 1	Minors: 0
Majors:	Minors:		
<ul style="list-style-type: none"> • BSBA Accounting 			
COMPUTING AND DECISION SCIENCES		Majors: 1	Minors: 0
Majors:	Minors:		
<ul style="list-style-type: none"> • BSBA Management Information Systems 			
ECONOMICS		Majors: 1	Minors: 1
Majors:	Minors:		
<ul style="list-style-type: none"> • BSBA Economics 	<ul style="list-style-type: none"> • Economics (A&S majors only) 		
FINANCE AND LEGAL STUDIES		Majors: 1	Minors: 0
Majors:	Minors:		
<ul style="list-style-type: none"> • BSBA Finance 			
MANAGEMENT		Majors: 1	Minors: 0
Majors:	Minors:		
<ul style="list-style-type: none"> • BSBA Management 			
MARKETING		Majors: 1	Minors: 0
Majors:	Minors:		
<ul style="list-style-type: none"> • BSBA Marketing 			
SPECIAL PROGRAMS		Majors: 2	Minors: 2
Majors:	Minors:		
<ul style="list-style-type: none"> • BABA Business Administration <ul style="list-style-type: none"> - Arts and Sciences - Diplomacy & International Relations - General Studies - International Studies • BSBA Sports Management 	<ul style="list-style-type: none"> • Business Administration (A&S & Dipl majors) • International Business (Business majors only) <ul style="list-style-type: none"> - Eastern European Track - Latin American Track - Pacific Rim Track - Western European Track 		
Options:			
<ul style="list-style-type: none"> • Leadership Studies Program • Certificate in Accounting • Certificate in Business (Non-Business majors) • Certificate in Business Pre-Law • BABA/MS Occupational Therapy with Graduate Medical Education (6 years, 4+2) • BSBA Accounting/MS Professional Accounting 			

(Continued)

2004-05 UNDERGRADUATE PROGRAM INVENTORY

COLLEGE OF EDUCATION & HUMAN SERVICES		<i>Majors: 3</i>	<i>Minors: 0</i>
EDUCATIONAL STUDIES		<i>Majors: 3</i>	<i>Minors: 0</i>
Majors:	Minors:		
<ul style="list-style-type: none"> • BSE Elementary Education • BSE Secondary Education • BSE Special Education 			
Options: <ul style="list-style-type: none"> • Early Childhood Certification for Elementary Education majors • Certificate in Information Technologies • Certificate in Online Course Development & Management • BA Education/MA Theology (International seminarians only; 6 years, 4+2) • BSE Elementary Education with Special Education • BSE Special Education/MS Speech-Lanaguage Pathology with Grad Med Ed (6 years, 4+2) 			

(Continued)

COLLEGE OF NURSING		<i>Majors: 1</i>	<i>Minors: 0</i>
Majors:	Minors:		
<ul style="list-style-type: none"> • BSN Nursing 			
Options: <ul style="list-style-type: none"> • Accelerated Program for Second Degree Students • Program for Registered Nurses • Online RN/BSN program 			

SCHOOL OF DIPLOMACY & INTERNATIONAL RELS		<i>Majors: 1</i>	<i>Minors: 1</i>
Majors:	Minors:		
<ul style="list-style-type: none"> • BS Diplomacy & International Relations 	<ul style="list-style-type: none"> • Diplomacy & International Relations 		
Options: <ul style="list-style-type: none"> • BS/MA Diplomacy & International Relations (5 years, 3-2) 			

TOTAL UNDERGRADUATE PROGRAMS:	Majors: 46	Minors: 42
--------------------------------------	-------------------	-------------------

** 1

¹ Source: Seton Hall University Undergraduate Bulletin 2004-05.

2004-05 GRADUATE PROGRAM INVENTORY

COLLEGE OF ARTS & SCIENCES		Programs: 14
ART & MUSIC		Programs: 1
Programs:		
• MA	Museum Professions	
	- Museum Education Track	
	- Museum Management Track	
	- Museum Registration Track	
ASIAN STUDIES		Programs: 1
Programs:		
• MA	Asian Studies	
Certificates & Options:		
	• MA Asian Studies/MA Diplomacy & International Relations	
BIOLOGY		Programs: 3
Programs:		
• MS	Biology	
	- Thesis Track	
	- Without Thesis Track	
	- Without Thesis Track with a Minor in Business Administration	
	- Neuroscience Track with Research Thesis	
	- Neuroscience Track with Library Thesis	
• MS	Microbiology	
	- Thesis Track	
	- Without Thesis Track	
• PhD	Molecular Biology	
CHEMISTRY & BIOCHEMISTRY		Programs: 2
Programs:		
• MS	Chemistry	
	- With Thesis	
	- Without Thesis for PhD candidates	
	- Without Thesis for non-research	
	- Without Thesis with a Minor in Business Administration	
• PhD	Chemistry	
COMMUNICATION		Programs: 2
Programs:		
• MA	Corporate and Public Communication	
• MA	Strategic Communication and Leadership (on-line degree)	

(Continued)

2004-05 GRADUATE PROGRAM INVENTORY

<u>ENGLISH</u>	Programs: 1
Programs: <ul style="list-style-type: none"> • MA English 	
<u>JEWISH-CHRISTIAN STUDIES</u>	Programs: 1
Programs: <ul style="list-style-type: none"> • MA Jewish-Christian Studies <ul style="list-style-type: none"> - Thesis Track - Without Thesis Track 	
Certificates & Options: <ul style="list-style-type: none"> • Certificate in Jewish Christian Studies 	
<u>PSYCHOLOGY</u>	Programs: 1
Programs: <ul style="list-style-type: none"> • MS Experimental Psychology <ul style="list-style-type: none"> - General Track - Behavioral Neuroscience Concentration 	
<u>PUBLIC & HEALTHCARE ADMINISTRATION</u>	Programs: 2
Programs: <ul style="list-style-type: none"> • MPA Public Administration <ul style="list-style-type: none"> - Arts Administration Track - Health Policy and Management Track - Nonprofit Organization Management Track - Public Service: Leadership, Governance and Policy Track • MHA Healthcare Administration (both on-campus and on-line) 	
Certificates & Options: <ul style="list-style-type: none"> • Certificate in Arts Administration • Certificate in Healthcare Administration • Certificate in Nonprofit Organization Management • BA Political Science/MPA (5 years, 3-2) • BA Sociology/MPA (5 years, 3-2) • MA Diplomacy & International Relations/MPA 	

(Continued)

2004-05 GRADUATE PROGRAM INVENTORY

SCHOOL OF BUSINESS		Programs: 5
INTERDISCIPLINARY		Programs: 1
Programs: <ul style="list-style-type: none"> • MBA with concentrations in: <ul style="list-style-type: none"> - Accounting - Finance - Financial Markets, Institutions & Instruments - Healthcare Administration - Information Systems - International Business - Management - Marketing - Pharmaceutical Management - Sports Management 		
ACCOUNTING AND TAXATION		Programs: 3
Programs: <ul style="list-style-type: none"> • MS Accounting • MS Professional Accounting • MS Taxation 		
SPECIAL PROGRAMS		Programs: 1
Programs: <ul style="list-style-type: none"> • MS International Business <ul style="list-style-type: none"> - International Accounting/Finance Concentration - International Economics/Finance Concentration - International Management/Marketing Concentration 		
Certificates & Options: <ul style="list-style-type: none"> • Certificate of Advanced Study • Certificate in Graduate Business • Certificate in International Business • Certificate in Sports Management • BA or BS in liberal arts area/MBA with College of Arts & Sciences (5 years, 3-2) • MBA/MA in Diplomacy & International Relations • MBA/JD with School of Law (4 years) • MS International Business/MA Diplomacy & International Relations • MS International Business/MBA • MSN in Health Systems Administration/MBA 		

(Continued)

2004-05 GRADUATE PROGRAM INVENTORY

COLLEGE OF EDUCATION & HUMAN SERVICES	Programs: 24
EDUCATION LEADERSHIP, MANAGEMENT & POLICY	Programs: 6
<p>Programs:</p> <ul style="list-style-type: none"> • MAE College Student Personnel Administration • MAE Education Leadership, Management & Policy <ul style="list-style-type: none"> - Catholic School Leadership Program - School Administrator/Superintendent - School Business Administrator - School Principal/Supervisor (also available on-line) - School Principal/Supervisor - Accelerated Executive cohort program • MA Human Resources Training and Development (for NY/NJ Law Enforcement) • EdS Education Leadership, Management & Policy <ul style="list-style-type: none"> - Accelerated Executive cohort program • EdD Education Leadership, Management & Policy <ul style="list-style-type: none"> - Executive Accelerated Program - Higher Education Administration - Minor Track for College Teaching • PhD Higher Education Administration 	
<p>Certificates & Options:</p> <ul style="list-style-type: none"> • Certificate in Human Resources Training and Development (for NY/NJ Law Enforcement) • Certificate in Leadership and Management (for NY/NJ Law Enforcement) 	
EDUCATIONAL STUDIES	Programs: 10
<p>Programs:</p> <ul style="list-style-type: none"> • MAE Bilingual/Bicultural Education • MAE Elementary Education • MAE Professional Development in Education <ul style="list-style-type: none"> - Educational Partners in Catholic Schools (EPICS) Program • MAE Instruction Design and Technology • MAE Educational Media Specialist • MAE Secondary Education <ul style="list-style-type: none"> - for students seeking NJ teaching certification - for students who hold NJ teaching certification • MAE Teaching English as a Second Language • EdS Educational Media Specialist • EdS Professional Development Program <ul style="list-style-type: none"> - Educational Media Specialist - Instructional Design and Technology - Professional Studies - Teacher as Leader • EdS Secondary Education <ul style="list-style-type: none"> - Degree Program - Degree-Certification Program - Degree-Individualized Program 	

(Continued)

2004-05 GRADUATE PROGRAM INVENTORY

<p>Certificates & Options:</p> <ul style="list-style-type: none"> • Alternate Route Program • Certificate in Information Technologies • Certificate in Online Course Management • Early Childhood Certification (in MAE Elementary Education) • Early Childhood Certification Program (for non-degree seeking students) 	
PROFESSIONAL PSYCHOLOGY & FAMILY THERAPY	Programs: 8
<p>Programs:</p> <ul style="list-style-type: none"> • MAE Counseling (on-line) • MAE Psychological Studies • EdS Mental Health Counseling • EdS Marriage and Family Therapy • EdS School and Community Psychology • PhD Counseling Psychology • PhD Marriage and Family Therapy (Admission Suspended) • PsyD Clinical Psychology (Admission Suspended) 	
<p>Certificates & Options:</p> <ul style="list-style-type: none"> • Certificate for License-Eligible Professionals in Marriage & Family Therapy • Certificate in Sport & Exercise Psychology • Post-Masters of Arts Licensing Sequence • Professional Diploma in Marriage & Family Therapy 	

SCHOOL OF NURSING	Programs: 9
<p>Programs:</p> <ul style="list-style-type: none"> • MANE Nursing Education (in combination with MSN) • MSN Acute Care Nurse Practitioner • MSN Health Systems Administration • MSN Nursing Case Management/Administration • MSN Nurse Practitioner: Pediatric • MSN Nurse Practitioner: Adult • MSN Nurse Practitioner: Gerontological • MSN Nurse Practitioner: Women's Health • MSN School Nursing 	
<p>Certificates & Options:</p> <ul style="list-style-type: none"> • Lamaze International Childbirth Educator Certification • School Nurse Certification • Certificate in Case Management/Administration • Certificate in Health Systems Administration • Certificate in Advanced Practice in Primary Health Care: Adult Nurse Practitioner • Certificate in Advanced Practice in Primary Health Care: Gerontological Nurse Practitioner • Certificate in Advanced Practice in Primary Health Care: Pediatric Nurse Practitioner • Certificate in Advanced Practice in Primary Health Care: Women's Health • MSN in Health Systems Administration/MBA 	

(Continued)

2004-05 GRADUATE PROGRAM INVENTORY

Certificates & Options:

- Lamaze International Childbirth Educator Certification
- School Nurse Certification
- Certificate in Case Management/Administration
- Certificate in Health Systems Administration
- Certificate in Advanced Practice in Primary Health Care: Adult Nurse Practitioner
- Certificate in Advanced Practice in Primary Health Care: Gerontological Nurse Practitioner
- Certificate in Advanced Practice in Primary Health Care: Pediatric Nurse Practitioner
- Certificate in Advanced Practice in Primary Health Care: Women's Health
- MSN in Health Systems Administration/MBA

(Continued)

SCHOOL OF THEOLOGY

Programs: 3

Programs:

- MA Theology
 - *Biblical Studies*
 - *Church History*
 - *Judaeo-Christian Studies*
 - *Moral Theology*
 - *Systematic Theology*
- MA Pastoral Ministry
 - *Catechetical Ministry*
 - *Church Management*
 - *Health Care Ministry*
 - *Liturgical Ministry*
 - *Spirituality*
 - *Youth Ministry*
- MDiv Divinity

Certificates & Options:

- Certificate in Catechetical Ministry
- Certificate in Pastoral Ministry
- Certificate in Scripture Studies
- Certificate in Studies in Christian Spirituality
- Certificate in Youth Ministry
- BSE/MA Theology for Neo-Catechumanal Way Seminarians

(Continued)

2004-05 GRADUATE PROGRAM INVENTORY

SCHOOL OF GRADUATE MEDICAL EDUCATION

Programs: 8

Programs:

- MS Athletic Training
- MS Health Sciences
 - Athletic Training Track
 - Health Profession Leadership Track
 - Movement Science Track
- MS Occupational Therapy
 - Professional Program
 - Post-Professional Program
- MS Physician Assistant
- MS Speech-Language Pathology
- DPT Doctor of Physical Therapy
 - Post-Baccalaureate Program
 - Post-Masters Program (with tracks in: Orthopedics and Pediatrics)
- PhD Health Sciences
 - Health Profession Leadership Track
 - Movement Science Track
 - Speech-Language Pathology Track
- ScD Audiology
 - Entry-Level Clinical Track
 - Entry-Level Research Track
 - Post-Masters Clinical Track

SCHOOL OF DIPLOMACY & INTERNATIONAL RELATIONS

Programs: 1

Programs:

- MADIR Diplomacy & International Relations

Certificates & Options:

- MA Diplomacy & International Relations/JD with the Law School (4 years)
- MA Diplomacy & International Relations/MA Asian Studies
- MA Diplomacy & International Relations/MA Corporate & Public Communication
- MA Diplomacy & International Relations/MBA
- MA Diplomacy & International Relations/MPA
- MA Diplomacy & International Relations/MS International Business

TOTAL GRADUATE PROGRAMS:

Programs: 64

** 1

¹ Source: Seton Hall University Graduate Bulletin 2004-05.

2004-05 LAW PROGRAM INVENTORY

SCHOOL OF LAW

Programs: 3

Programs:

- MSJ Health, Science & Techonology
- JD Law
- LLM Health Law

Certificates & Options:

- MBA/JD with School of Business (4 years)

INDEX

A

Alumni	
By Degree Year	199-200
By Foreign Country.....	197-198
By State	193-196

Applications (Fall 2004).....	119-124
-------------------------------	---------

Applications (Trends 1994-2004)	17-21
---------------------------------------	-------

Attrition and Retention.....	90-94
------------------------------	-------

B

Board of Regents	10
------------------------	----

Board of Trustees.....	9
------------------------	---

C

Commuter Students	(See Residence Status)
-------------------------	------------------------

Credit Hours (Fall 2004)	
By College & Level	169
By Dept & Subject Area.....	170-180

Credit Hours (Trends 1994-2004)	
By College	72-89
By Semester	67-71

D

Degrees Earned (Fall 2004)	
By Baccalaureate.....	181-184
By Doctoral	189
By Law	190
By Master's	185-188

Degrees Earned (Trends 1993/94-2003/04)	
By Baccalaureate.....	101-106
By Doctoral	113
By Law School.....	114
By Master's	107-112
Total By Gender.....	95-100

E

Employees (Fall 2004)	
By Occupation, Salary, Gender	
and Race	212-215

Enrollment (Fall 2004)	
Freshmen	129-139
Graduate	151-161
Law School.....	162-167
Undergraduate	140-150

Enrollment (Trends 1994-2004)	
By College	30-49
By Major	50-66
By Semester.....	25-29

Ethnicity	(See Race)
-----------------	------------

F

Faculty (Fall 2004)	
By College/Gender/Rank/Salary	208-209
By Tenure/Rank/Gender/Race.....	210-211

Faculty (Trends 1994-2004)	203-207
----------------------------------	---------

Fall 2004	
Applications	119-124
Credit Hours	168-180
Degrees Earned	181-190
Freshmen	125-139
Graduate Students	151-161
Law School Students.....	162-167
Undergraduate Students	140-150

Finances (Trends FY97 to FY04)	
Balance Sheet	222
Financial Ratios.....	223
Statement of Accounts	219-221

Freshmen (Fall 2004)	
By Admit Status.....	132
By College	129
By High School Rank	125
By Major	133-136
By NJ County	137
By Race	130
By Residence	131
By SAT	126-128
By State	138-139

INDEX

FTE (Full-Time Equivalence – Fall 2004) 168

G

Graduate Students (Fall 2004)

By College 151
By Degree 152
By Major 154-158
By NJ County 159
By Race 153
By State 160-161

Graduation Rates 115

H

Headcounts (See Enrollment)

Historical Milestones 5-8

High School Rank 125

History 4

L

Law School Students (Fall 2004)

By Class 162
By Major 164
By NJ County 165
By Race 163
By State 166-167

M

Major

Degree Trends: Baccalaureate 101-106
Degree Trends: Doctoral 113
Degree Trends: Law 114
Degree Trends: Master's 107-112
Degrees Fall 2004: Baccalaureate ... 181-184
Degrees Fall 2004: Doctoral 189
Degrees Fall 2004: Law 190
Degrees Fall 2004: Master's 185-188
Enrollment Fall 2004: Freshmen 133-136
Enrollment Fall 2004: Graduate 154-158
Enrollment Fall 2004: Law 164
Enrollment Fall 2004: Undergrad 144-147

Enrollment Trends: Graduate 56-64
Enrollment Trends: Law 65-66
Enrollment Trends: Undergraduate 50-55

Mission Statement 3

N

New Jersey County

Freshmen 137
Graduates 159
Law 165
Undergraduates 150

O

Officers of the University 11

Organizational Chart 13

P

Past Presidents 12

Program Inventories

Graduate 233-239
Law School 240
Undergraduate 227-232

R

Race

Attrition 92
Degrees 2003-04: Baccalaureate ... 181-183
Degrees 2003-04: Doctoral 189
Degrees 2003-04: Law 190
Degrees 2003-04: Master's 185-187
Employees (Fall 2004) 212-214
Faculty (Fall 2004) 210
Freshmen (Fall 2004) 130
Graduates (Fall 2004) 153
Law Students (Fall 2004) 163
Undergraduates (Fall 2004) 142

Residence Status

Freshmen (Fall 2004) 131
Undergraduate (Fall 2004) 143

INDEX

Resident Students.....(See Residence Status)

Retention and Attrition.....90-94

S

SAT Averages (Fall 2004).....22-24

SAT Averages (Trends 1994-2004)

By Admission Status.....24

By College22-23

Sesquicentennial Vision3

U

Undergraduate Students (Fall 2004)

By Class.....141

By College140

By Major.....144-147

By NJ County.....150

By Race142

By Residence.....143

By State148-149

United States

Alumni.....193-196

Freshmen.....138-139

Graduates160-161

Law166-167

Undergraduates.....148-149

